

Cornell University

# Onondaga

**Trends in County population characteristics**

*Compiled by:*

*Joe Francis, Jan Vink, Sutee Anantsuksomsri,  
Nij Tontisirin, Viktor Zhong*

*Program on Applied Demographics  
Cornell University  
April, 2012*

Program on Applied Demographics



Web: <http://pad.human.cornell.edu>

Email: [PADinfo@cornell.edu](mailto:PADinfo@cornell.edu)



# Onondaga County, NY

Towns, Cities, Indian Reservations, and Incorporated Villages





# Onondaga County, NY

## 2010 Population per Square Mile at Block Level

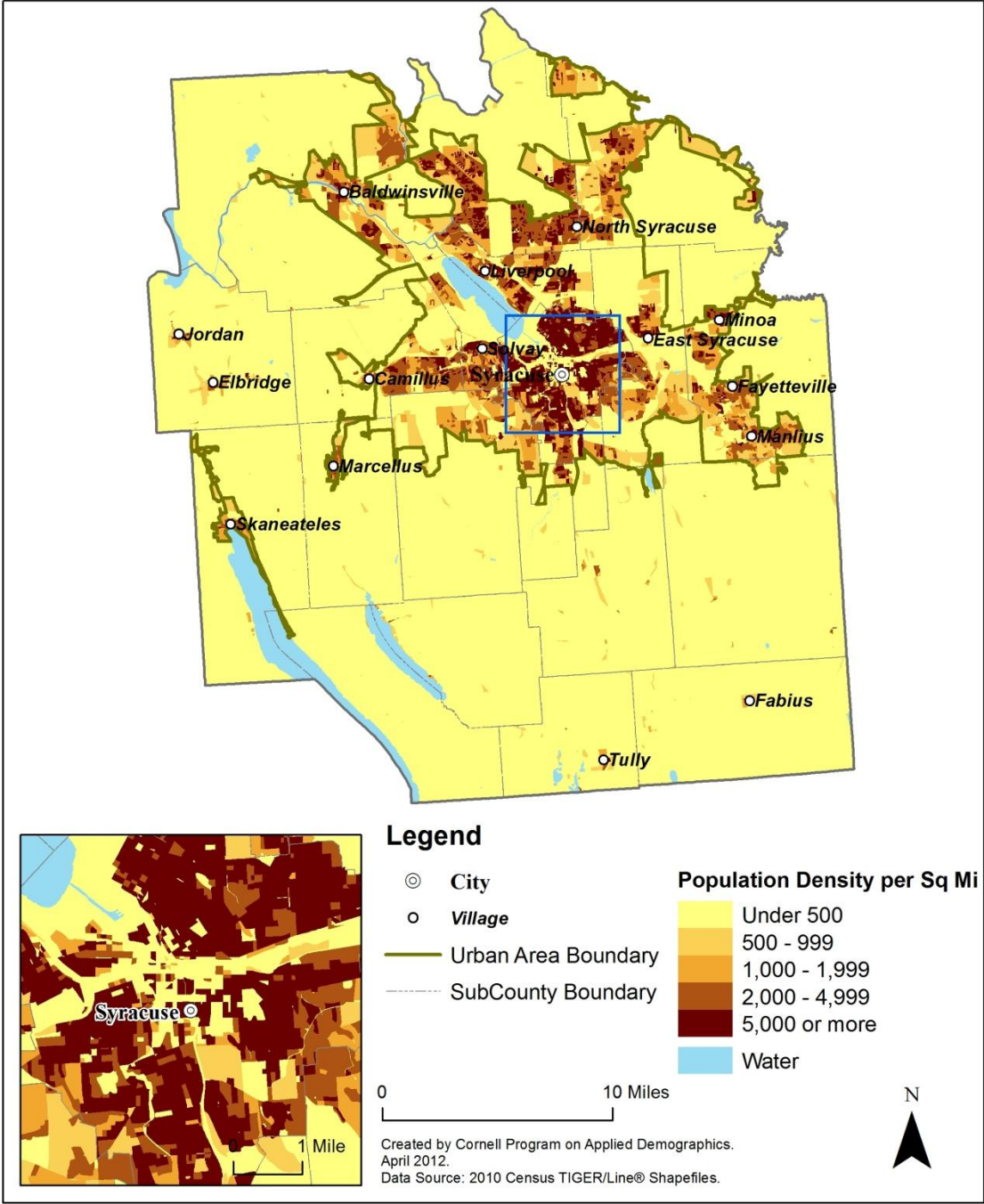

## Historic and projected: Total population

Total population, Onondaga County, 1940-2040

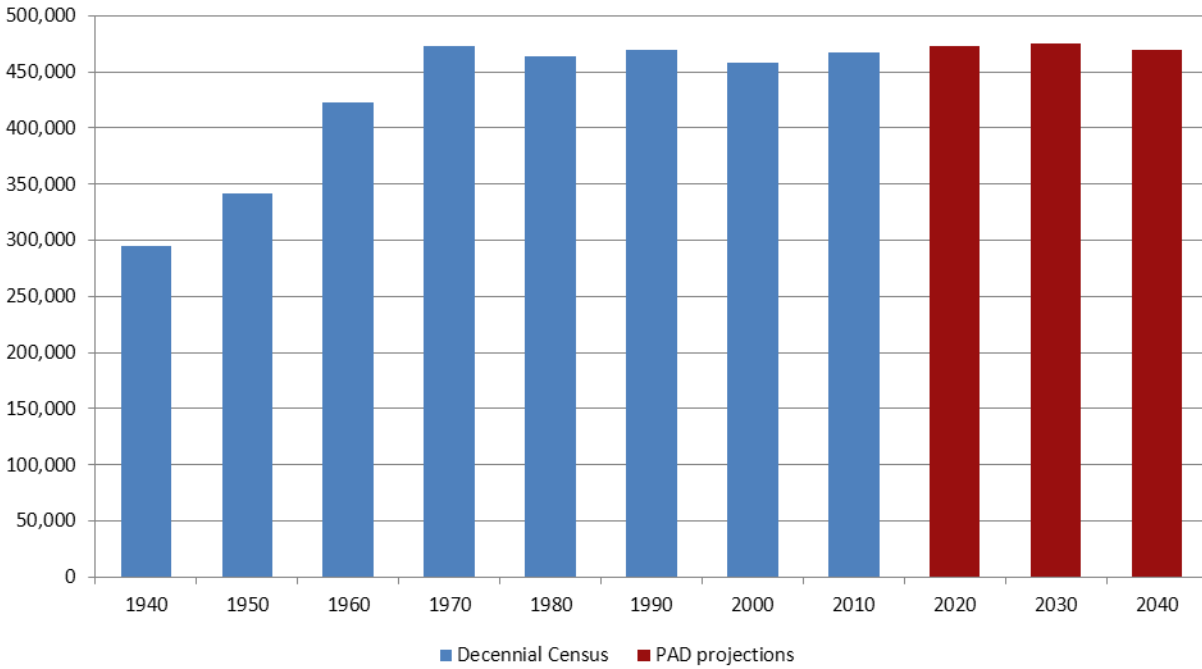

	Total population	Change	
		Number	Percent
Decennial Census	1940	295,108	
	1950	341,719	46,611 15.8%
	1960	423,028	81,309 23.8%
	1970	472,762	49,734 11.8%
	1980	463,920	-8,842 -1.9%
	1990	468,973	5,053 1.1%
	2000	458,336	-10,637 -2.3%
	2010	467,026	8,690 1.9%
PAD projections	2020	472,385	5,359 1.1%
	2030	474,630	2,245 0.5%
	2040	469,880	-4,750 -1.0%

# Historic and projected: Population by age

1950 Population Pyramid,  
Onondaga County

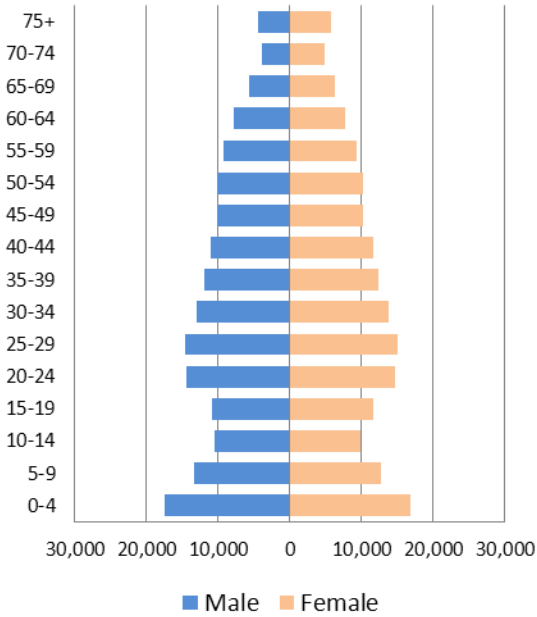

1980 Population Pyramid,  
Onondaga County

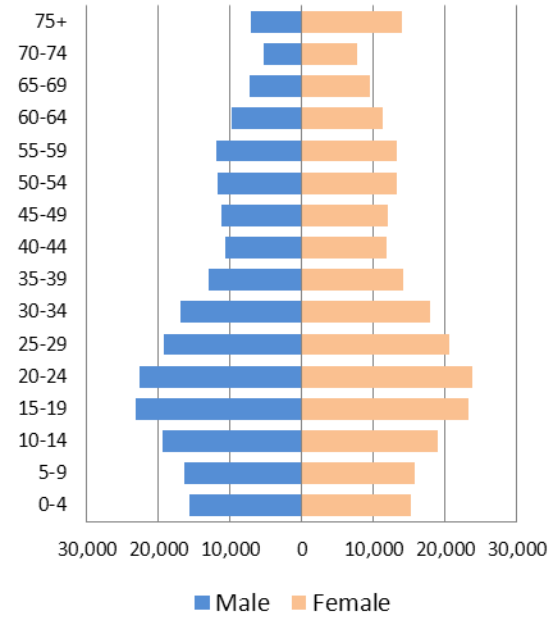

2010 Population Pyramid,  
Onondaga County

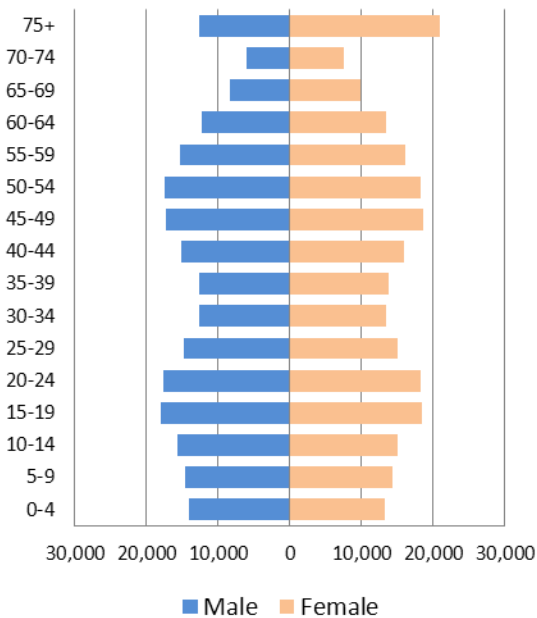

2040 Population Pyramid,  
Onondaga County

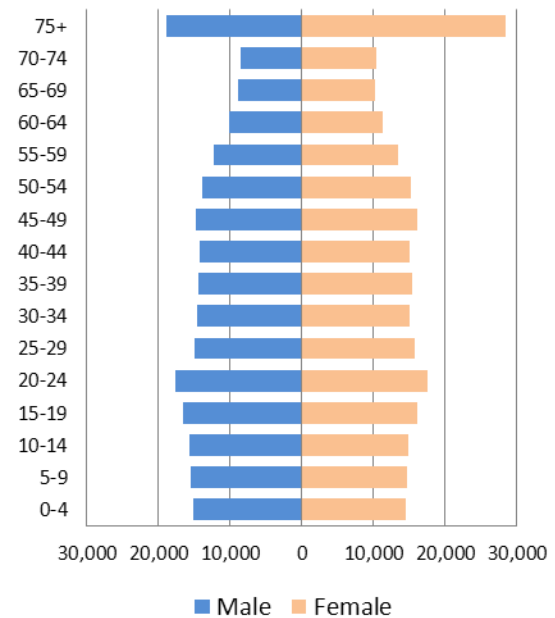

## Historic and projected: Selected age groups

### Population Age 65 and Over, Onondaga County, 1940 - 2040

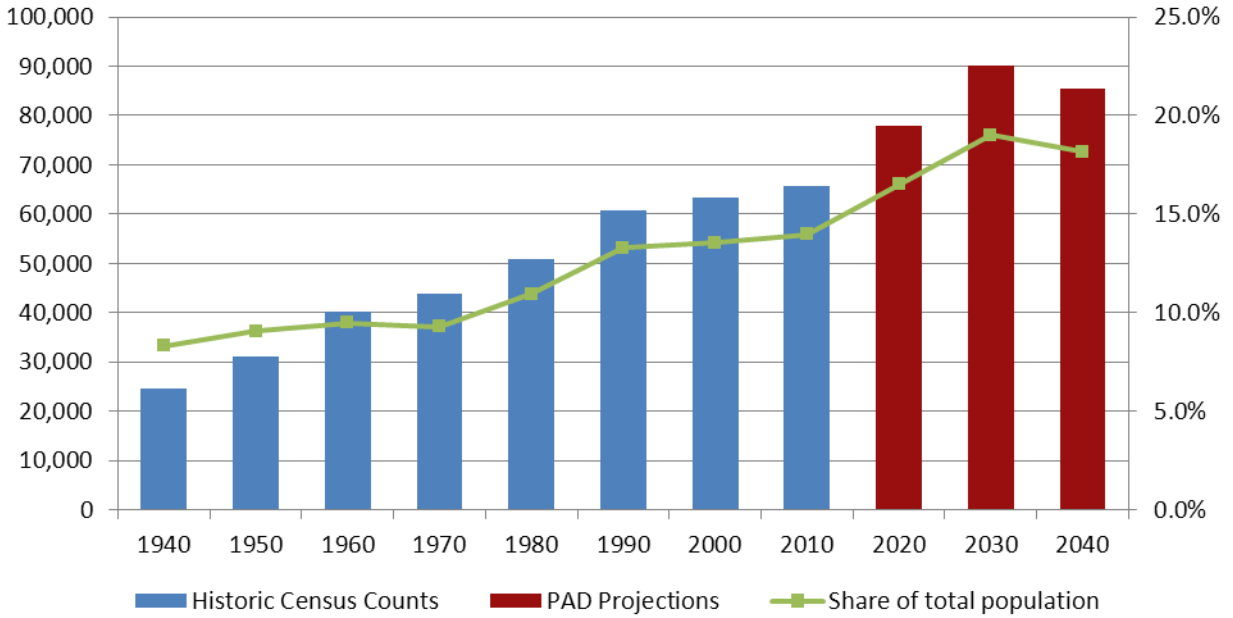

### Population Age 5-14, Onondaga County, 1940 - 2040

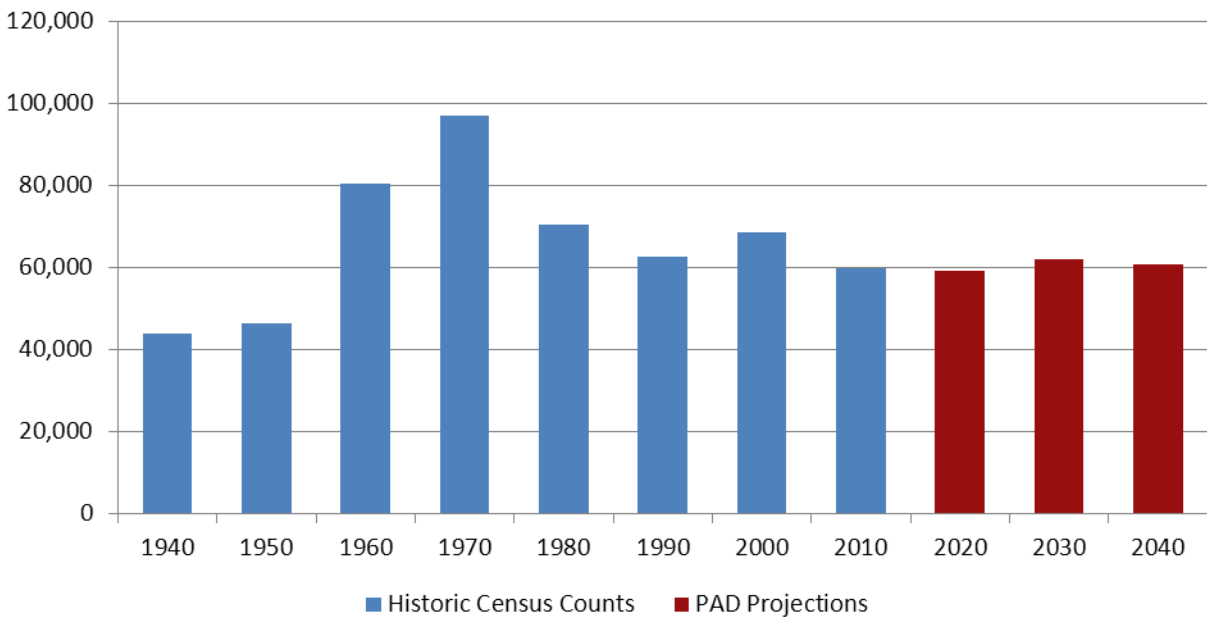

## Census 2010 compared with Census 2000: age composition

Onondaga County

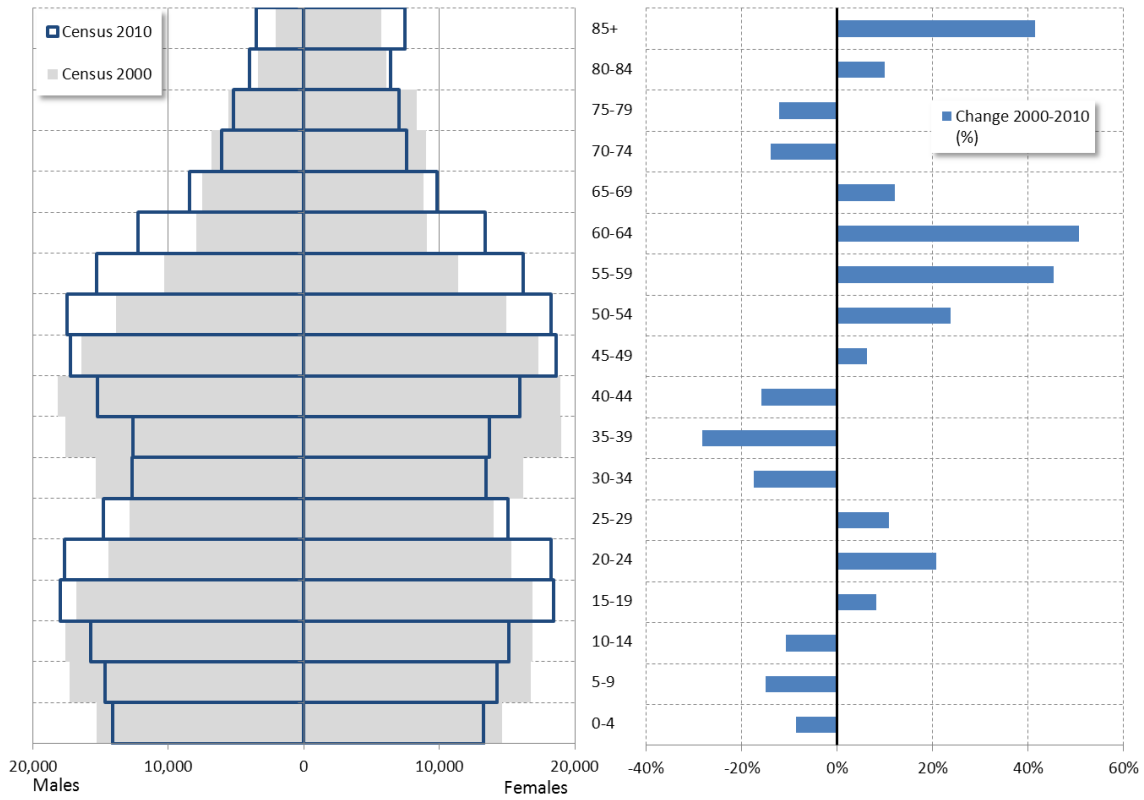

## Census 2010 compared with Census 2000: race by age

Race/ethnicity by age, Onondaga County, 2010

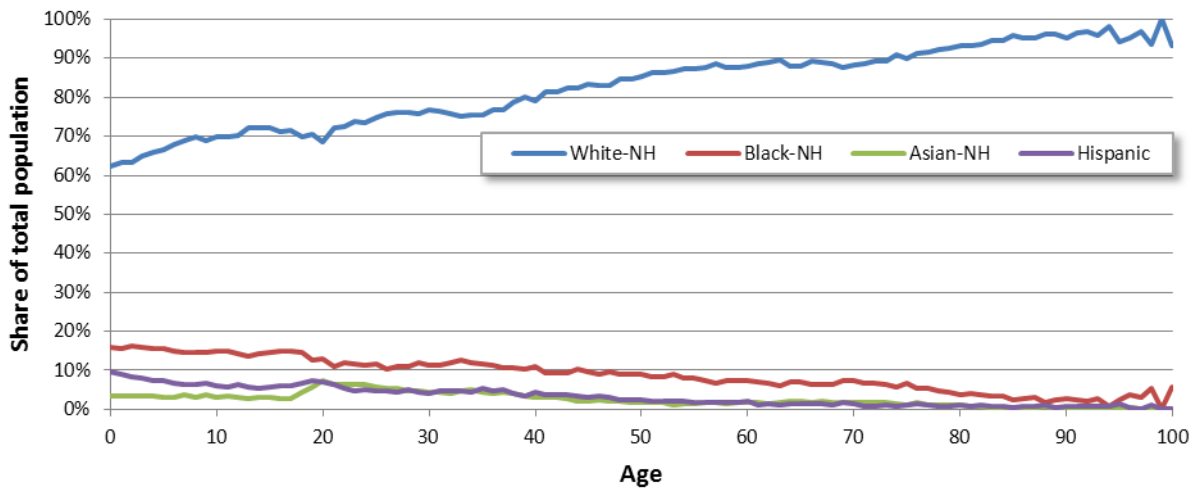

# Onondaga County, NY

## County Subdivision, Percent Change in Population 2000-2010

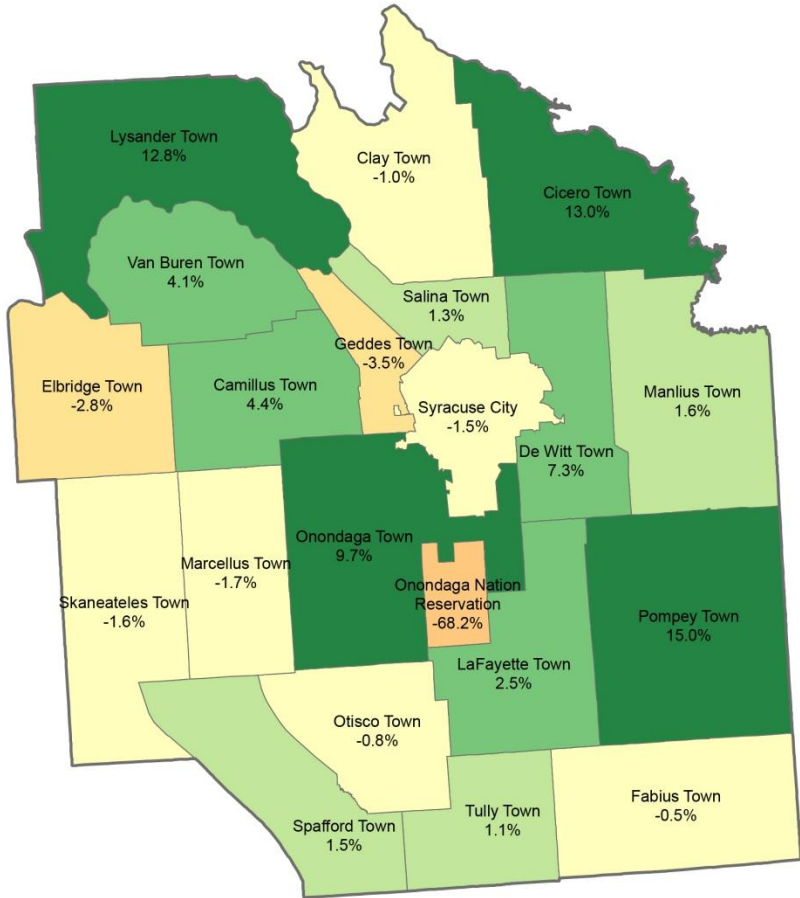

### Legend

#### Percent Change

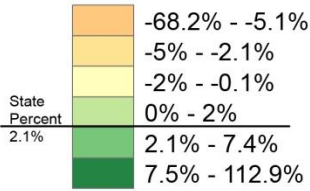

0 10 Miles

Created by Cornell Program on Applied Demographics.  
 April 2012.  
 Data Source: 2010 Census TIGER/Line® Shapefiles.





## Census 2010 compared with Census 2000: cities, towns, villages

		Population		Change	
		2010	2000	Number	Percent
<b>Cities</b>	Syracuse city	145,170	147,306	-2,136	-1.5%
<b>Towns</b>	Camillus town	24,167	23,152	1,015	4.4%
	Cicero town	31,632	27,982	3,650	13.0%
	Clay town	58,206	58,805	-599	-1.0%
	De Witt town	25,838	24,071	1,767	7.3%
	Elbridge town	5,922	6,091	-169	-2.8%
	Fabius town	1,964	1,974	-10	-0.5%
	Geddes town	17,118	17,740	-622	-3.5%
	LaFayette town	4,952	4,833	119	2.5%
	Lysander town	21,759	19,285	2,474	12.8%
	Manlius town	32,370	31,872	498	1.6%
	Marcellus town	6,210	6,319	-109	-1.7%
	Onondaga town	23,101	21,063	2,038	9.7%
	Otisco town	2,541	2,561	-20	-0.8%
	Pompey town	7,080	6,159	921	15.0%
	Salina town	33,710	33,290	420	1.3%
	Skaneateles town	7,209	7,323	-114	-1.6%
Spafford town	1,686	1,661	25	1.5%	
Tully town	2,738	2,709	29	1.1%	
Van Buren town	13,185	12,667	518	4.1%	
<b>Indian Reservations</b>	Onondaga Nation Reservation	468	1,473	-1,005	-68.2%
<b>Incorporated villages</b>	Baldwinsville village	7,378	7,053	325	4.6%
	Camillus village	1,213	1,249	-36	-2.9%
	East Syracuse village	3,084	3,178	-94	-3.0%
	Elbridge village	1,058	1,103	-45	-4.1%
	Fabius village	352	355	-3	-0.8%
	Fayetteville village	4,373	4,190	183	4.4%
	Jordan village	1,368	1,314	54	4.1%
	Liverpool village	2,347	2,505	-158	-6.3%
	Manlius village	4,704	4,819	-115	-2.4%
	Marcellus village	1,813	1,826	-13	-0.7%
	Minoa village	3,449	3,348	101	3.0%
	North Syracuse village	6,800	6,862	-62	-0.9%
	Skaneateles village	2,450	2,616	-166	-6.3%
	Solvay village	6,584	6,845	-261	-3.8%
	Tully village	873	924	-51	-5.5%
<b>Census Designated Places</b>	Brewerton CDP (part)	3,234			
	Bridgeport CDP (part)	1,157			
	Fairmount CDP	10,224			
	Galeville CDP	4,617			
	Lakeland CDP	2,786			
	Lyncourt CDP	4,250			
	Mattydale CDP	6,446			
	Nedrow CDP	2,244			
	Seneca Knolls CDP	2,011			
	Village Green CDP	3,891			
	Westvale CDP	4,963			

## Census 2010 compared with Census 2000: selected characteristics

	Census 2010		Census 2000		2000-10 Change
	Count	Percent	Count	Percent	
<b>Age</b>					
Total Population	467,026	100.0%	458,336	100.0%	1.9%
Under 18	107,255	23.0%	118,081	25.8%	-9.2%
65 years and over	65,578	14.0%	63,294	13.8%	3.6%
85 years and over	10,987	2.4%	7,766	1.7%	41.5%
Median age (years)	38.6	-	36.3	-	2.3
Male median age (years)	37.0	-	35.0	-	2.0
Female median age (years)	39.9	-	37.4	-	2.5
<b>Race</b>					
Total population	467,026	100.0%	458,336	100.0%	1.9%
Hispanic or Latino	18,829	4.0%	11,175	2.4%	68.5%
Not Hispanic or Latino	448,197	96.0%	447,161	97.6%	0.2%
White alone	370,040	79.2%	383,599	83.7%	-3.5%
Black or African American alone	48,696	10.4%	41,772	9.1%	16.6%
American Indian and Alaska Native alone	3,432	0.7%	3,721	0.8%	-7.8%
Asian alone	14,370	3.1%	9,512	2.1%	51.1%
Native Hawaiian and Other Pacific Islander alone	120	0.0%	120	0.0%	0.0%
Some Other Race alone	591	0.1%	579	0.1%	2.1%
Two or More Races	10,948	2.3%	7,858	1.7%	39.3%
<b>Relationship</b>					
Total population	467,026	100.0%	458,336	100.0%	1.9%
In households	449,957	96.3%	444,830	97.1%	1.2%
In group quarters	17,069	3.7%	13,506	2.9%	26.4%
<b>Households by Type</b>					
Total households	187,686	100.0%	181,153	100.0%	3.6%
Households with individuals under 18 years	57,412	30.6%	62,026	34.2%	-7.4%
Households with individuals 65 years and over	47,303	25.2%	44,621	24.6%	6.0%
Average household size	2.4	-	2.5	-	-0.1
Average family size	3.0	-	3.1	-	0.0
<b>Housing Occupancy</b>					
Total housing units	202,357	100.0%	196,633	100.0%	2.9%
Occupied housing units	187,686	92.7%	181,153	92.1%	3.6%
Owner-occupied housing units	121,374	60.0%	116,810	59.4%	3.9%
Renter-occupied housing units	66,312	32.8%	64,343	32.7%	3.1%
<b>Urban and Rural</b>					
Total Population	467,026	100.0%	458,336	100.0%	1.9%
Urban	408,239	87.4%	397,264	86.7%	2.8%
Inside urbanized areas	404,715	86.7%	393,800	85.9%	2.8%
Inside urban clusters	3,524	0.8%	3,464	0.8%	1.7%
Rural	58,787	12.6%	61,072	13.3%	-3.7%

# American Community Survey (ACS) 2006-2010

Subject	Steuben County		New York State		Unites States	
	Estimate	Pct	Estimate	Pct	Estimate	Pct
<b>E1. HOUSEHOLD INCOME AND BENEFITS (IN 2010 INFLATION-ADJUSTED DOLLARS)</b>						
<b>Universe: Total households</b>						
Total households	183,542		7,205,740		114,235,996	
Less than \$10,000	14,625	8.0	580,138	8.1	8,274,388	7.2
\$10,000 to \$14,999	10,540	5.7	384,225	5.3	6,294,748	5.5
\$15,000 to \$24,999	19,899	10.8	718,995	10.0	12,340,738	10.8
\$25,000 to \$34,999	19,860	10.8	679,265	9.4	12,043,840	10.5
\$35,000 to \$49,999	25,743	14.0	906,907	12.6	16,132,902	14.1
\$50,000 to \$74,999	34,074	18.6	1,250,942	17.4	21,201,711	18.6
\$75,000 to \$99,999	22,539	12.3	878,506	12.2	14,097,295	12.3
\$100,000 to \$149,999	23,755	12.9	973,368	13.5	14,065,756	12.3
\$150,000 to \$199,999	6,935	3.8	394,523	5.5	4,993,775	4.4
\$200,000 or more	5,572	3.0	438,871	6.1	4,790,843	4.2
Median household income	\$ 50,676		\$ 55,603		\$ 51,914	
Mean household income	\$ 66,443		\$ 80,374		\$ 70,883	
With earnings	141,421	77.1	5,669,877	78.7	91,045,812	79.7
With Social Security	53,398	29.1	2,000,073	27.8	31,387,932	27.5
With retirement income	37,716	20.5	1,268,844	17.6	19,998,762	17.5
With Supplemental Security Income	8,555	4.7	361,647	5.0	4,626,547	4.0
With cash public assistance income	4,923	2.7	221,944	3.1	2,816,127	2.5
With Food Stamp benefits in the past 12 months	18,199	9.9	806,295	11.2	10,583,720	9.3
<b>E2. FAMILY INCOME AND BENEFITS (IN 2010 INFLATION-ADJUSTED DOLLARS)</b>						
<b>Universe: Family Households</b>						
Median family income	\$ 65,929		\$ 67,405		\$ 62,982	
Mean family income	\$ 81,377		\$ 93,102		\$ 82,446	
<b>E3. OTHER INCOME MEASURES (IN 2010 INFLATION-ADJUSTED DOLLARS)</b>						
<b>Universe: Various</b>						
Per capita income	\$ 27,037		\$ 30,948		\$ 27,334	
Median earnings for workers	\$ 29,672		\$ 32,436		\$ 29,701	
Median earnings for male full-time, year-round workers	\$ 49,060		\$ 50,141		\$ 46,478	
Median earnings for female full-time, year-round workers	\$ 36,509		\$ 40,953		\$ 36,040	
<b>E4. POVERTY STATUS OVER THE LAST 12 MONTHS</b>						
<b>Universe: Persons for whom poverty status is determined</b>						
Persons for whom poverty status is determined	449,027		18,710,113		296,141,149	
Persons Below Poverty	61,111	13.6	2,650,166	14.2	40,917,513	13.8
Persons under 18 in Poverty	20,644	19.2	859,379	19.9	13,980,497	19.2
Persons aged 18 to 64 in Poverty	35,796	12.8	1,509,319	12.6	23,382,725	12.6
Persons over 65 in Poverty	4,671	7.7	281,468	11.5	3,554,291	9.5
<b>E5. EMPLOYMENT STATUS</b>						
<b>Universe: Population 16 years and over</b>						
Population 16 years and over	368,475		15,394,140		238,733,844	
In labor force	237,600	64.5	9,808,150	63.7	155,163,977	65.0
Civilian labor force	237,114	64.4	9,781,731	63.5	154,037,474	64.5
Employed Civilians	221,848	93.6	9,045,999	92.5	141,833,331	92.1
Unemployed Civilians	15,266	6.4	735,732	7.5	12,204,143	7.9
In Military	486	0.1	26,419	0.2	1,126,503	0.5
Not in labor force	130,875	35.5	5,585,990	36.3	83,569,867	35.0
<b>E7. COMMUTING TO WORK</b>						
<b>Universe: Workers 16 years and over</b>						
Workers 16 years and over	216,202		8,815,965		139,255,035	
Workers 16+ who commute to work	209,604	96.9	8,477,018	96.2	133,495,311	95.9
Car, truck, or van -- drove alone	172,184	79.6	4,770,901	54.1	105,840,717	76.0
Car, truck, or van -- carpooled	19,702	9.1	651,743	7.4	14,418,306	10.4
Public transportation (excluding taxicab)	5,781	2.7	2,338,345	26.5	6,872,730	4.9
Walked to Work	8,998	4.2	557,313	6.3	3,962,070	2.8
Other means of commuting	2,939	1.4	158,716	1.8	2,401,488	1.7
Worked at home	6,598	3.1	338,947	3.8	5,759,724	4.1
Mean travel time to work in minutes	19.1		31.3		25.2	
<b>E8. WORKERS BY OCCUPATION</b>						
<b>Universe: Civilian employed population 16 years and over</b>						
Civilian employed population 16 years and over	221,848		9,045,999		141,833,331	
Management, professional, and related occupations	85,778	38.7	3,432,468	37.9	50,034,578	35.3
Service occupations	37,799	17.0	1,731,594	19.1	24,281,015	17.1
Sales and office occupations	60,610	27.3	2,281,008	25.2	36,000,118	25.4
Farming, fishing, and forestry occupations	681	0.3	24,729	0.3	1,011,461	0.7
Construction, extraction, maintenance and repair occupations	15,908	7.2	703,623	7.8	13,940,273	9.8
Production, transportation, and material moving occupations	21,753	9.8	897,306	9.9	17,577,347	12.4
<b>E9. WORKERS BY INDUSTRY</b>						
<b>Universe: Civilian employed population 16 years and over</b>						
Civilian employed population 16 years and over	221,848		9,045,999		141,833,331	
Agriculture, forestry, fishing and hunting, and mining	1,202	0.5	54,877	0.6	2,634,188	1.9
Construction	11,296	5.1	533,243	5.9	10,115,885	7.1
Manufacturing	21,429	9.7	654,700	7.2	15,581,149	11.0
Wholesale trade	7,384	3.3	254,079	2.8	4,344,743	3.1

Subject	Steuben County		New York State		Unites States	
	Estimate	Pct	Estimate	Pct	Estimate	Pct
Retail trade	25,648	11.6	955,413	10.6	16,293,522	11.5
Transportation and warehousing, and utilities	10,537	4.7	479,165	5.3	7,183,907	5.1
Information	5,686	2.6	282,991	3.1	3,368,676	2.4
Finance and insurance, and real estate and rental and leasing	16,060	7.2	775,195	8.6	9,931,900	7.0
Professional, scientific, management, and administrative	20,602	9.3	980,577	10.8	14,772,322	10.4
Educational services, and health care, and social assistance	63,432	28.6	2,409,408	26.6	31,277,542	22.1
Arts, entertainment, and recreation, and accommodation, and food services	18,750	8.5	766,879	8.5	12,566,228	8.9
Other services, except public administration	10,611	4.8	453,649	5.0	6,899,223	4.9
Public administration	9,211	4.2	445,823	4.9	6,864,046	4.8
<b>H3. YEAR STRUCTURE BUILT</b>						
<b>Universe: Total housing units</b>						
Total housing units	201,871		8,050,835		130,038,080	
Built 2005 or later	3,315	1.6	130,469	1.6	5,273,880	4.1
Built 2000 to 2004	7,366	3.6	284,414	3.5	11,282,610	8.7
Built 1990 to 1999	14,211	7.0	485,825	6.0	18,316,301	14.1
Built 1980 to 1989	21,277	10.5	605,463	7.5	18,473,041	14.2
Built 1970 to 1979	27,352	13.5	820,471	10.2	21,353,306	16.4
Built 1960 to 1969	25,518	12.6	997,039	12.4	14,808,721	11.4
Built 1950 to 1959	34,698	17.2	1,243,491	15.4	14,654,704	11.3
Built 1940 to 1949	14,066	7.0	742,570	9.2	7,526,519	5.8
Built 1939 or earlier	54,068	26.8	2,741,093	34.0	18,348,998	14.1
<b>H6. HOUSE HEATING FUEL</b>						
<b>Universe: Occupied housing units</b>						
Occupied housing units	183,542		7,205,740		114,235,996	
Utility gas	138,592	75.5	3,844,518	53.4	57,018,485	49.9
Bottled, tank, or LP gas	4,799	2.6	225,441	3.1	6,146,376	5.4
Electricity	24,364	13.3	638,099	8.9	39,066,347	34.2
Fuel oil, kerosene, etc.	11,015	6.0	2,254,861	31.3	8,073,165	7.1
Coal or coke	671	0.4	17,660	0.2	135,257	0.1
Wood	2,416	1.3	126,851	1.8	2,249,635	2.0
Solar energy	40	0.0	1,424	0.0	38,010	0.0
Other fuel	1,097	0.6	59,122	0.8	483,454	0.4
No fuel used	548	0.3	37,764	0.5	1,025,267	0.9
<b>H7. SELECTED CHARACTERISTICS</b>						
<b>Universe: Occupied housing units</b>						
Occupied housing units	183,542		7,205,740		114,235,996	
Lacking complete plumbing facilities	563	0.3	45,057	0.6	602,324	0.5
Lacking complete kitchen facilities	1,142	0.6	62,969	0.9	899,189	0.8
No telephone service available	10,333	5.6	266,845	3.7	4,209,542	3.7
<b>H9. HOME VALUES</b>						
<b>Universe: Owner-occupied units</b>						
Owner-occupied units	121,046		3,977,188		76,089,650	
Less than \$50,000	6,523	5.4	209,814	5.3	6,203,294	8.2
\$50,000 to \$99,999	35,630	29.4	531,758	13.4	11,301,615	14.9
\$100,000 to \$149,999	32,818	27.1	435,715	11.0	11,794,496	15.5
\$150,000 to \$199,999	21,350	17.6	340,697	8.6	10,874,859	14.3
\$200,000 to \$299,999	15,568	12.9	451,898	11.4	13,534,240	17.8
\$300,000 to \$499,999	6,408	5.3	956,393	24.0	12,883,834	16.9
\$500,000 to \$999,999	2,247	1.9	851,451	21.4	7,679,537	10.1
\$1,000,000 or more	502	0.4	199,462	5.0	1,817,775	2.4
Median Home Value	\$ 124,400		\$ 303,900		\$ 188,400	
Average Home Value	\$ 157,437		\$ 373,814		\$ 266,380	
<b>H10. SELECTED MONTHLY OWNER COSTS</b>						
<b>Universe: Owner Occupied units</b>						
Owner-occupied units	121,046		3,977,188		76,089,650	
Housing units with a mortgage	81,343	67.2	2,597,200	65.3	51,696,841	67.9
Owner Costs 30% or more of HH income	22,398	27.5	1,068,715	41.1	19,344,421	37.4
Median Owner Costs	\$ 1,332		\$ 1,958		\$ 1,524	
Housing units without a mortgage	39,703	32.8	1,379,988	34.7	24,392,809	32.1
Non Mortgage Owner Costs 30% or more of HH Income	6,480	16.3	307,605	22.3	3,758,950	15.4
Median Owner Costs	\$ 526		\$ 667		\$ 431	
<b>H11. GROSS RENT</b>						
<b>Universe: Renter-occupied units</b>						
Median Rent	\$ 708		\$ 977		\$ 841	
Gross Rent 30% or more of HH Income	29,771	47.6	1,573,514	48.7	17,937,957	47.0
<b>S4. MARITAL STATUS</b>						
<b>Universe: Persons 15 years and over</b>						
Persons 15 years and over	375,325		15,661,792		243,073,468	
Never married	129,456	34.5	5,666,058	36.2	75,318,217	31.0
Now married, except separated	174,943	46.6	7,246,956	46.3	122,089,343	50.2
Separated	8,946	2.4	437,392	2.8	5,262,846	2.2
Widowed	24,412	6.5	1,006,415	6.4	14,902,524	6.1
Divorced, and not currently married	37,568	10.0	1,304,971	8.3	25,500,538	10.5
<b>S5. FERTILITY</b>						
<b>Universe: Women 15 to 50 years old who gave birth in the past 12 months</b>						
Women 15 to 50 years old	118,113		4,976,211		76,275,922	
Women 15 to 50 years old who had a birth in the past 12 months	6,285	5.3	250,659	5.0	4,308,790	5.6

Subject	Steuben County		New York State		Unites States	
	Estimate	Pct	Estimate	Pct	Estimate	Pct
Per 1,000 unmarried women	37		29		37	
Per 1,000 women 15 to 50 years old	53		50		56	
Per 1,000 women 15 to 19 years old	17		19		28	
Per 1,000 women 20 to 34 years old	106		86		104	
Per 1,000 women 35 to 50 years old	22		28		24	
<b>S8. EDUCATIONAL ATTAINMENT</b>						
<b>Universe: Population 25 years and over</b>						
Population 25 years and over	304,320		12,914,436		199,726,659	
Less than 9th grade	9,563	3.1	901,294	7.0	12,435,227	6.2
9th to 12th grade, no diploma	23,055	7.6	1,107,494	8.6	17,463,256	8.7
High school graduate, includes equivalency	84,755	27.9	3,646,632	28.2	57,903,353	29.0
Some college, no degree	30,333	10.0	1,246,634	9.7	22,994,593	11.5
Associates degree	34,206	11.2	1,059,376	8.2	15,021,920	7.5
Bachelors degree	55,564	18.3	2,368,185	18.3	35,148,428	17.6
Graduate or professional degree	20,530	6.7	930,872	7.2	11,323,456	5.7
High school graduate or higher	271,702	89.3	10,905,648	84.4	169,828,176	85.0
Bachelor degree or higher	97,479	32.0	4,149,168	32.1	55,726,999	27.9
<b>S9. VETERAN STATUS</b>						
<b>Universe: Civilian population 18 years and over</b>						
In Military	486	0.1	26,419	0.2	1,126,503	0.5
Civilian population 18 years and over	354,084	99.9	14,819,772	99.8	228,808,831	99.5
Civilian veterans	34,489	9.7	1,025,496	6.9	22,652,496	9.9
<b>S11. RESIDENCE 1 YEAR AGO</b>						
<b>Universe: Population 1 year of age and older</b>						
Population 1 year and over	458,672		19,002,070		300,061,429	
Same house	385,566	84.1	16,780,243	88.3	252,727,620	84.2
Different house in the U.S.	69,331	15.1	2,078,049	10.9	45,490,713	15.2
Same county, different house	49,127	10.7	1,320,543	6.9	28,240,219	9.4
Different county	20,204	4.4	625,595	3.3	17,024,280	5.7
Different county, Same state	11,558	2.5	482,064	2.5	9,966,140	3.3
Different state	8,646	1.9	275,442	1.4	7,284,354	2.4
Lived Abroad 1 year ago	3,775	0.8	143,778	0.8	1,843,096	0.6
<b>S12. PLACE OF BIRTH AND CITIZENSHIP STATUS</b>						
<b>Universe: Total population</b>						
Total population	463,704		19,229,752		303,965,272	
US Native	432,330	93.2	15,049,677	78.3	265,290,260	87.3
Born in United States	426,876	92.1	14,585,277	75.8	261,246,088	85.9
Born in State of current residence	357,492	77.1	12,307,277	64.0	178,312,102	58.7
Born in Different state than current residence	69,384	15.0	2,278,000	11.8	82,933,986	27.3
Born in Puerto Rico, U.S. Island areas, or born abroad to American parents	5,454	1.2	464,400	2.4	4,044,172	1.3
Foreign born	31,374	6.8	4,180,075	21.7	38,675,012	12.7
Naturalized U.S. citizen	15,756	50.2	2,170,747	51.9	16,653,874	43.1
Not a U.S. citizen	15,618	49.8	2,009,328	48.1	22,021,138	56.9
<b>S13. YEAR OF ENTRY</b>						
<b>Universe: Population born outside the United States</b>						
Population born outside the United States	36,828	7.9	4,644,475	24.2	42,719,184	14.1
Native, born outside US	4,734	12.9	393,890	8.5	3,355,871	7.9
Entered US 2000 or later	1,312	27.7	69,561	17.7	791,005	23.6
Entered US before 2000	4,142	87.5	394,839	100.2	3,253,167	96.9
Foreign born	31,374	6.8	4,180,075	21.7	38,675,012	12.7
Entered US 2000 or later	11,901	37.9	1,094,274	26.2	11,686,589	30.2
Entered US before 2000	19,473	62.1	3,085,801	73.8	26,988,423	69.8
<b>S14. WORLD REGION OF BIRTH OF FOREIGN BORN</b>						
<b>Universe: Foreign-born population, excluding population born at sea</b>						
Foreign-born population, excluding population born at sea	31,374	6.8	4,180,050	21.7	38,674,773	12.7
Europe	9,902	31.6	774,956	18.5	4,847,078	12.5
Asia	11,773	37.5	1,111,091	26.6	10,747,229	27.8
Africa	2,241	7.1	153,428	3.7	1,466,454	3.8
Oceania	156	0.5	10,010	0.2	214,809	0.6
Latin and Central America (includes Mexico)	5,581	17.8	2,072,662	49.6	20,565,108	53.2
Northern America	1,721	5.5	57,903	1.4	834,095	2.2
<b>S15. LANGUAGE SPOKEN AT HOME</b>						
<b>Universe: Population 5 years and over</b>						
Population 5 years and over	436,419	94.1	18,071,087	94.0	283,833,852	93.4
English only	394,798	90.5	12,788,323	70.8	226,738,479	79.9
Language other than English	41,621	9.5	5,282,764	29.2	57,095,373	20.1
Speaks English less than "very well"	15,220	3.5	2,394,496	13.3	24,704,754	8.7
Speak Spanish	11,889	2.7	2,613,816	14.5	35,470,765	12.5
Speaks English less than "very well"	4,080	0.9	1,216,864	6.7	16,349,067	5.8

A **bold font** indicates values that have reasonably good reliability (relative MOE < 15%), while *very light fonts* indicate estimates that are statistically suspect (relative MOE 35% or more). Normal fonts indicate relative MOEs between 15 and 35%.

See the ACS Profiles Usage Notes doc below for more details:

[http://mcdc.missouri.edu/websas/acsprofile.usage\\_notes.shtml#MOEs](http://mcdc.missouri.edu/websas/acsprofile.usage_notes.shtml#MOEs)

Data profile produced through the Missouri Census Data Center

## Recent annual demographic and economic trends

	2000	2001	2002	2003	2004	2005	2006	2007	2008	2009	2010	2011
<b>Total Population</b>												
	458,034	458,576	459,484	460,961	461,412	460,910	460,925	461,287	463,472	465,633	467,253	466,960
<b>Percentage White Non-Hispanic</b>												
	84.6%	84.3%	84.0%	83.8%	83.7%	83.5%	83.2%	83.0%	82.8%	82.5%		
<b>Percentage Black Non-Hispanic</b>												
	9.8%	9.9%	10.0%	10.1%	10.1%	10.2%	10.3%	10.4%	10.6%	10.6%		
<b>Percentage Hispanic</b>												
	2.5%	2.6%	2.6%	2.7%	2.7%	2.8%	2.9%	2.9%	3.1%	3.1%		
<b>Median age</b>												
	36.3	36.6	36.9	37.2	37.5	37.7	38.0	38.3	38.6	38.8		
<b>Population age 5-17</b>												
	87,902	87,100	86,230	85,204	83,959	82,461	81,361	79,748	78,201	76,958		
<b>Births</b>												
	6,084	5,910	5,645	5,649	5,655	5,543	5,343	5,589	5,460	5,514	5,448	5,381
<b>Deaths</b>												
	4,060	4,038	4,118	4,026	4,003	4,100	3,965	4,016	3,986	4,047	3,904	3,925
<b>Natural Increase (Births - Deaths)</b>												
	2,024	1,872	1,527	1,623	1,652	1,443	1,378	1,573	1,474	1,467	1,544	1,456
<b>Domestic Migration</b>												
	-5,128	-3,051	-2,274	-1,648	-2,732	-3,534	-2,941	-2,804	-766	-812	-1,444	-2,385
<b>International Migration</b>												
	1,300	1,006	890	699	672	642	706	614	608	513	860	636
<b>Net Migration</b>												
	-3,828	-2,045	-1,384	-949	-2,060	-2,892	-2,235	-2,190	-158	-299	-584	-1,749
<b>Jobs</b>												
	301,393	299,111	294,653	296,005	300,406	303,896	304,010	308,428	309,614	301,733		
<b>Average wages</b>												
	\$32,461	\$33,500	\$35,247	\$35,906	\$36,893	\$37,711	\$39,420	\$41,035	\$41,931	\$42,612		
<b>Unemployment rate</b>												
	3.5%	4.0%	4.9%	5.1%	5.1%	4.5%	4.4%	4.1%	5.1%	7.6%	8.0%	
<b>Employment</b>												
	222,807	221,534	220,260	219,215	220,404	223,280	224,249	224,186	224,023	217,350	212,109	
<b>Estimated percent of people of all ages in poverty</b>												
	10.8%	10.9%	11.0%	12.1%	12.2%	13.4%	13.7%	12.8%	11.7%	13.7%	14.1%	
<b>Estimated percent of people age 0-17 in poverty</b>												
	14.6%	14.6%	15.2%	15.9%	16.6%	18.0%	18.2%	18.8%	14.7%	19.0%	19.5%	

## Data resources:

### Cornell Program on Applied Demographics

- Home page <http://pad.human.cornell.edu/index.cfm>
- County projections <http://pad.human.cornell.edu/counties/projections.cfm>
- County annual trends <http://pad.human.cornell.edu/counties/trends1.cfm>
- Census 2010 data and analysis <http://pad.human.cornell.edu/census2010/index.cfm>
- Census 2010 atlas <http://pad.human.cornell.edu/maps2010/atlas.cfm>
- ACS 2006-2010 atlas <http://pad.human.cornell.edu/maps2010/atlacs.cfm>

### U.S. Census Bureau

- Home page <http://www.census.gov/>
- American FactFinder <http://factfinder2.census.gov/>
- Quick facts <http://quickfacts.census.gov/>
- American Community Survey <http://www.census.gov/acs/www/>
- Map shape files <http://www.census.gov/geo/www/tiger/>

### Alternative sites to find Census Bureau data

- Investigative Reporters and Editors <http://census.ire.org/>
- Missouri Census Data Center (ACS and SF1 profiles) <http://mcdc.missouri.edu/>
- Social Explorer <http://www.socialexplorer.com/>
- National Historical Geographic Information System <http://www.nhgis.org/>

### Other resources used in this document

- Census Bureau  
Small Area Income and Poverty Estimates <http://www.census.gov/did/www/saipe/index.html>
- Bureau of Economic Analysis  
Local area personal income and employment <http://bea.gov/regional/reis/>
- Bureau of Labor Statistics  
Local Area Unemployment Statistics <http://www.bls.gov/lau/tables.htm>

### Listings of other resources

- Resources at Cornell <http://pad.human.cornell.edu/atcornell/index.cfm>
- About New York <http://pad.human.cornell.edu/aboutny/index.cfm>
- Other <http://pad.human.cornell.edu/other/index.cfm>

## About Cornell Program on Applied Demographics:

The Program on Applied Demographics (PAD) brings skills in demographics, economics, statistics, data gathering and data analysis together to provide a variety of organizations with data, information and advice. PAD works closely with the New York State Department of Economic Development, the U.S. Census Bureau and other organizations to assist them in their activities.

### Contact:

#### Visiting:

Cornell University, Mann Library, 2nd Floor

#### Mailing address:

Cornell Program on Applied Demographics  
116 Reservoir Ave  
Ithaca, NY 14853

#### Email:

[PADinfo@cornell.edu](mailto:PADinfo@cornell.edu)

#### Web site:

<http://pad.human.cornell.edu/>



This document and similar documents for other counties can be downloaded at:

<http://pad.human.cornell.edu/papers/resourcesharing2012.cfm>