

Cornell University

Chemung

Trends in County population characteristics

Compiled by:

*Joe Francis, Jan Vink, Sutee Anantsuksomsri,
Nij Tontisirin, Viktor Zhong*

*Program on Applied Demographics
Cornell University
April, 2012*

Program on Applied Demographics



Web: <http://pad.human.cornell.edu>

Email: PADinfo@cornell.edu



Chemung County, NY

Towns, Cities, Indian Reservations, and Incorporated Villages



New York State Counties

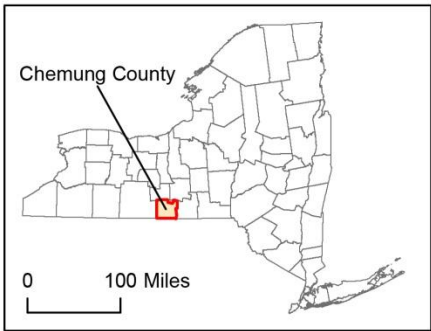

Legend

- Village
- Town
- City

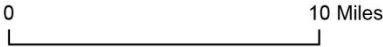

Created by Cornell Program on Applied Demographics.
March 2012.
Data Source: 2010 Census TIGER/Line® Shapefiles.





Chemung County, NY

2010 Population per Square Mile at Block Level

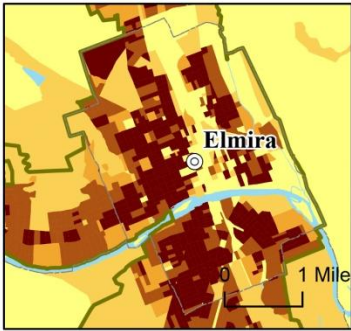
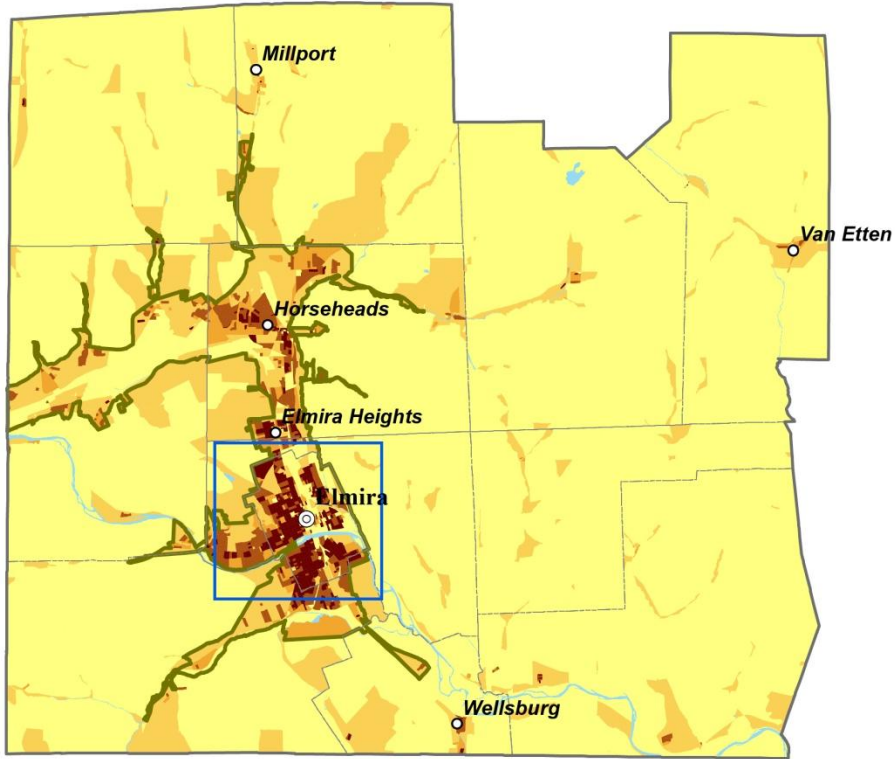

Legend

- ⊙ City
 - Village
 - SubCounty Boundary
 - Urban Area Boundary
- Population Density per Sq Mi**
- Up to 100
 - 101 - 1,000
 - 1,001 - 2,000
 - 2,001 - 5,000
 - More than 5,000
 - Water

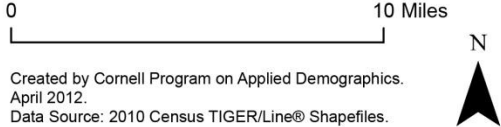

Created by Cornell Program on Applied Demographics.
April 2012.
Data Source: 2010 Census TIGER/Line® Shapefiles.

Historic and projected: Total population

Total population, Chemung County, 1940-2040

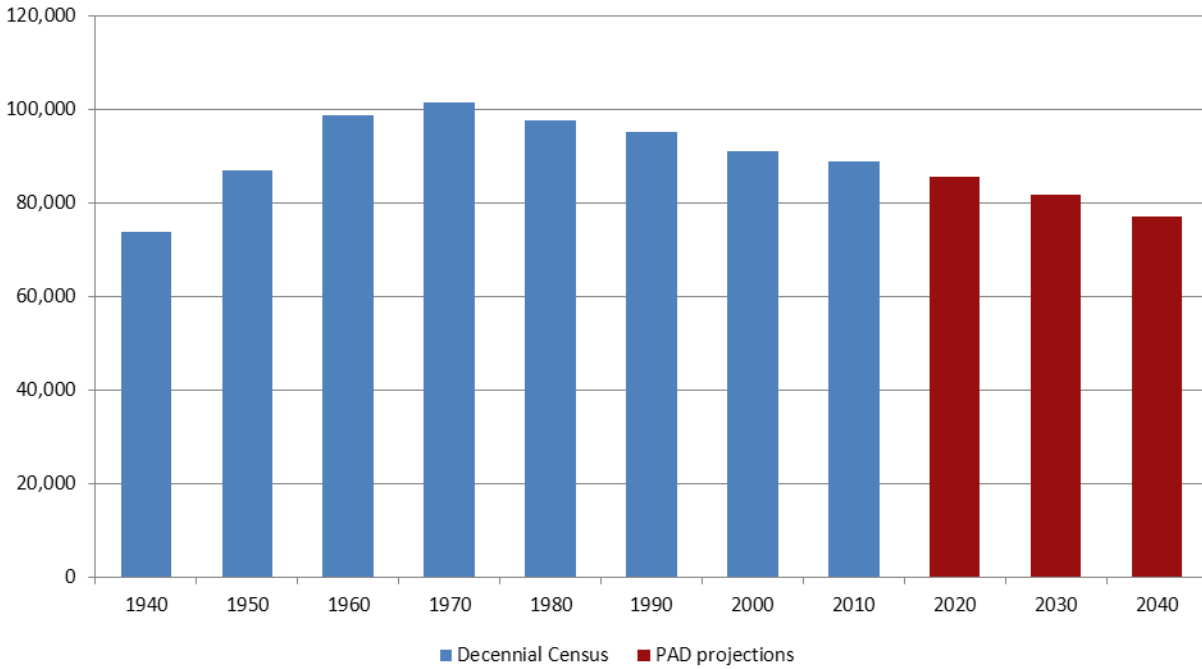

	Total population	Change	
		Number	Percent
Decennial Census	1940	73,718	
	1950	86,827	13,109 17.8%
	1960	98,706	11,879 13.7%
	1970	101,449	2,743 2.8%
	1980	97,656	-3,793 -3.7%
	1990	95,195	-2,461 -2.5%
	2000	91,070	-4,125 -4.3%
	2010	88,830	-2,240 -2.5%
PAD projections	2020	85,524	-3,306 -3.7%
	2030	81,715	-3,809 -4.5%
	2040	76,946	-4,769 -5.8%

Historic and projected: Population by age

1950 Population Pyramid,
Chemung County

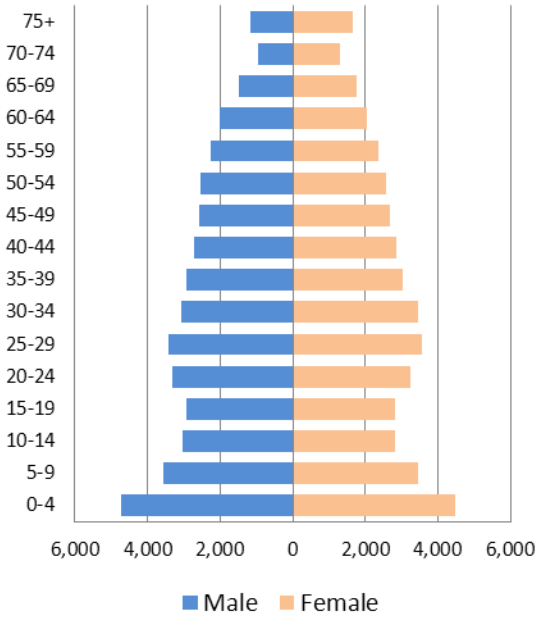

1980 Population Pyramid,
Chemung County

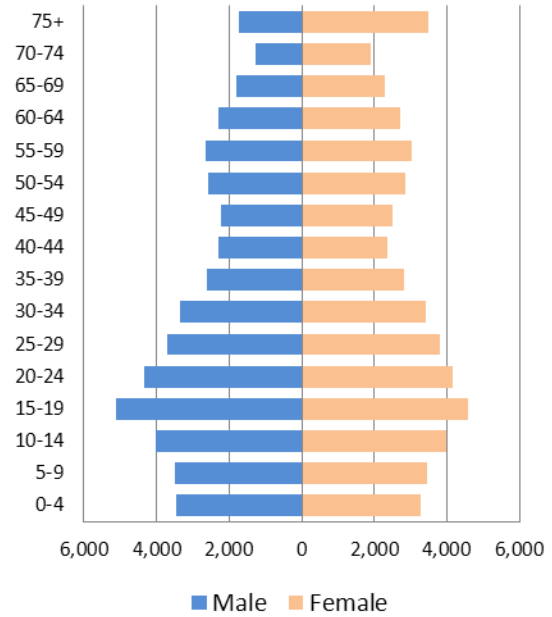

2010 Population Pyramid,
Chemung County

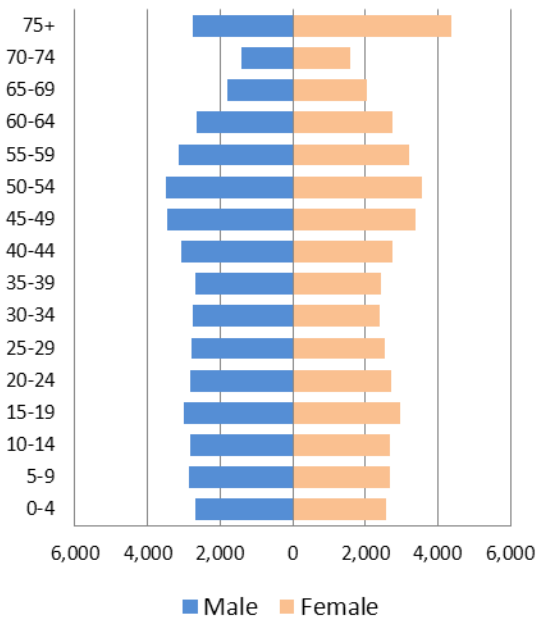

2040 Population Pyramid,
Chemung County

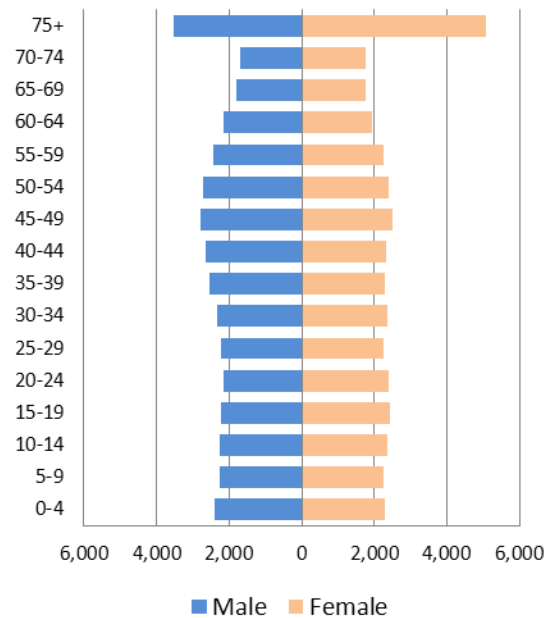

Historic and projected: Selected age groups

Population Age 65 and Over, Chemung County, 1940 - 2040

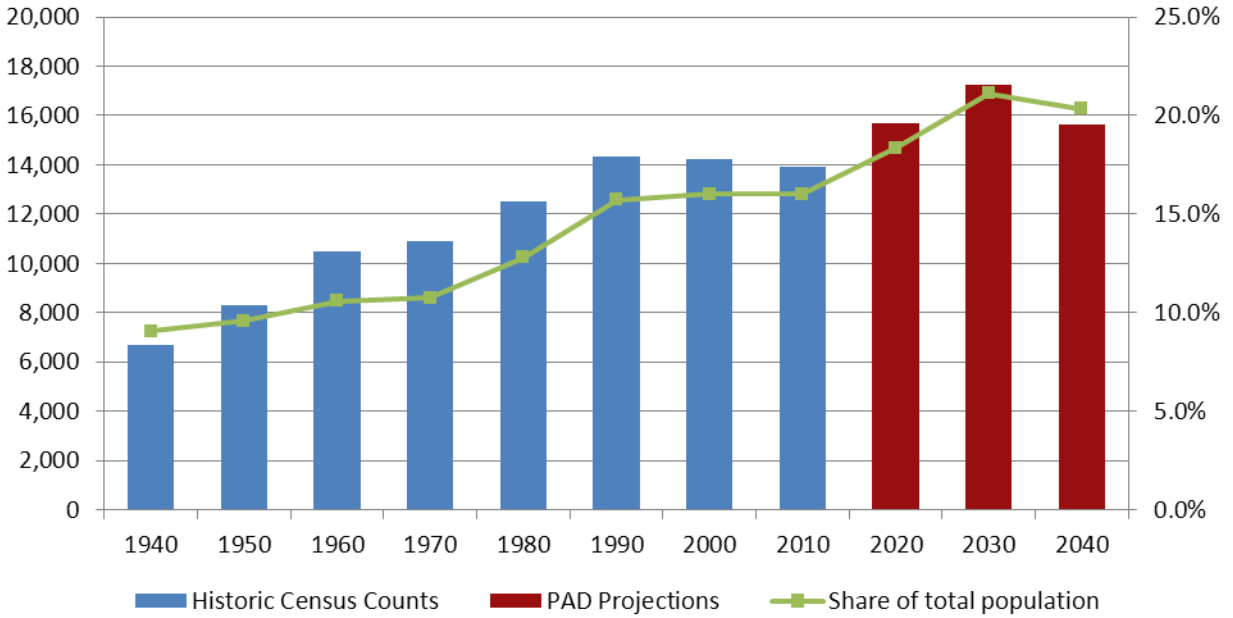

Population Age 5-14, Chemung County, 1940 - 2040

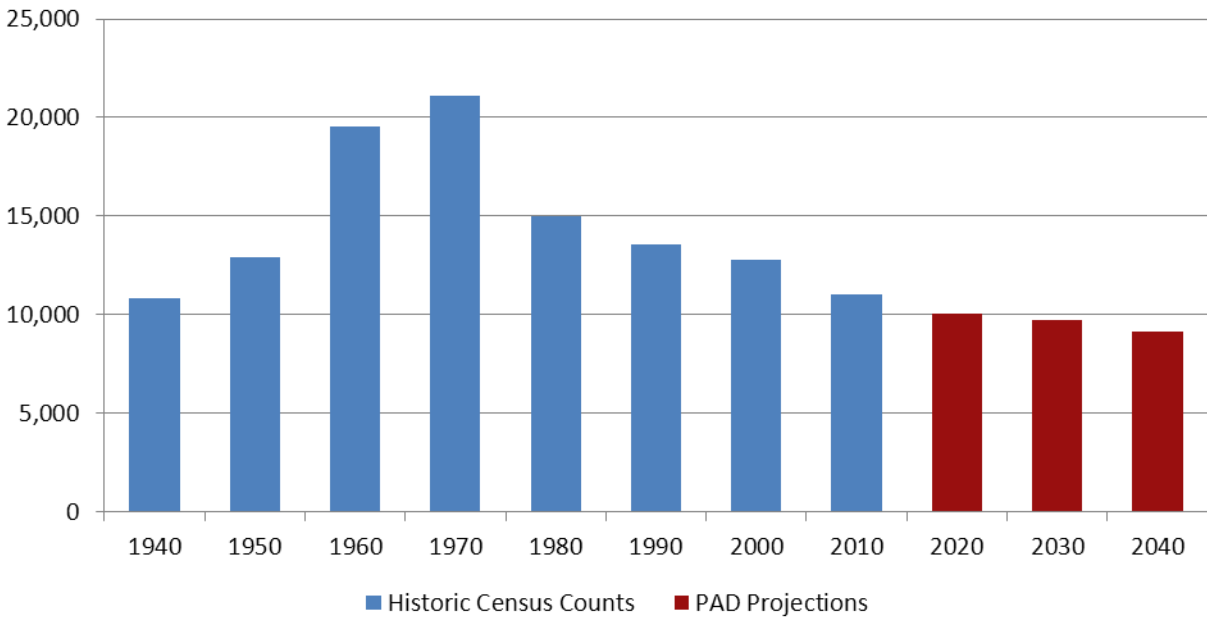

Census 2010 compared with Census 2000: age composition

Chemung County

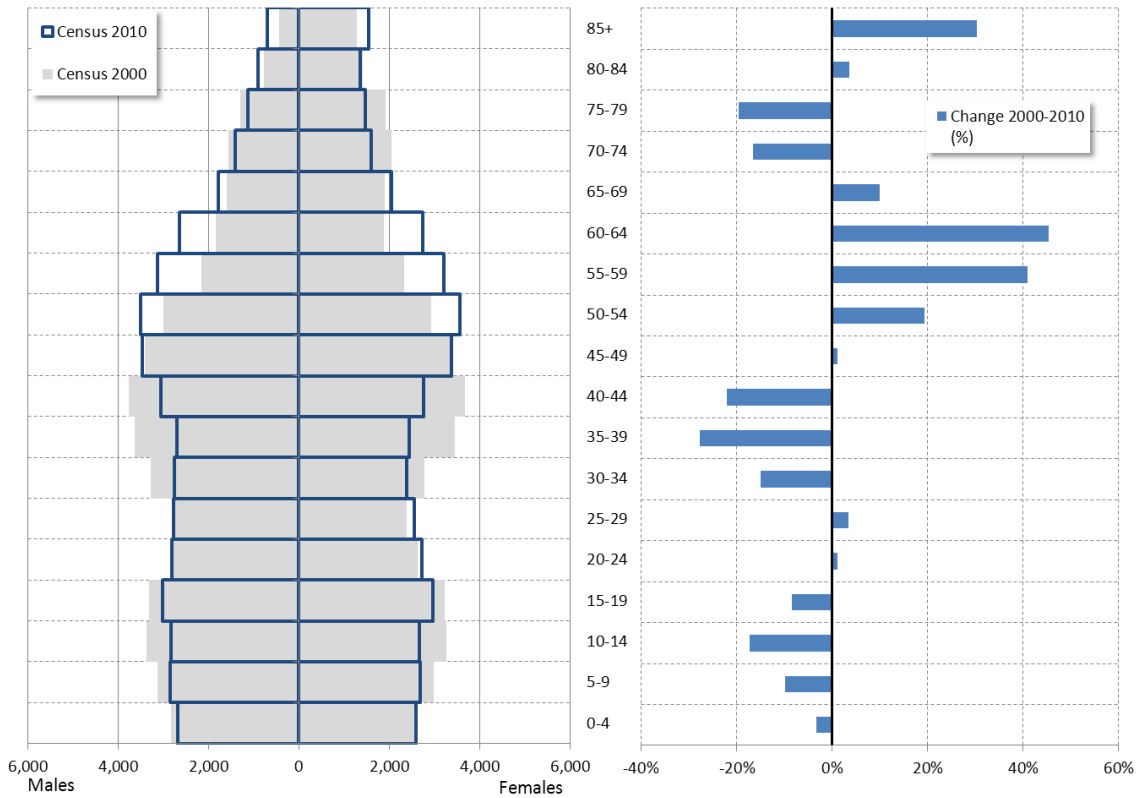

Census 2010 compared with Census 2000: race by age

Race/ethnicity by age, Chemung County, 2010

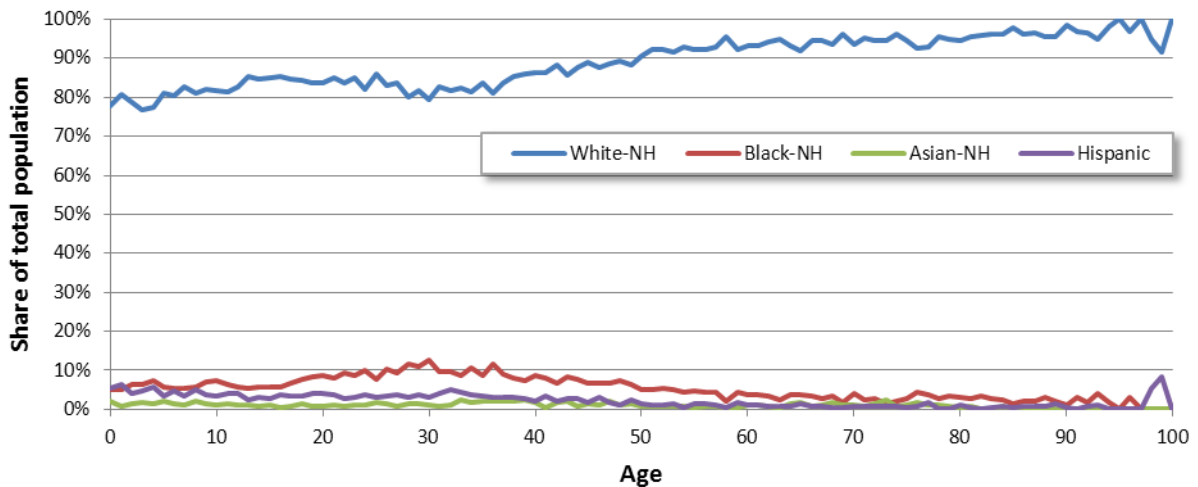

Chemung County, NY

County Subdivision, Percent Change in Population 2000-2010

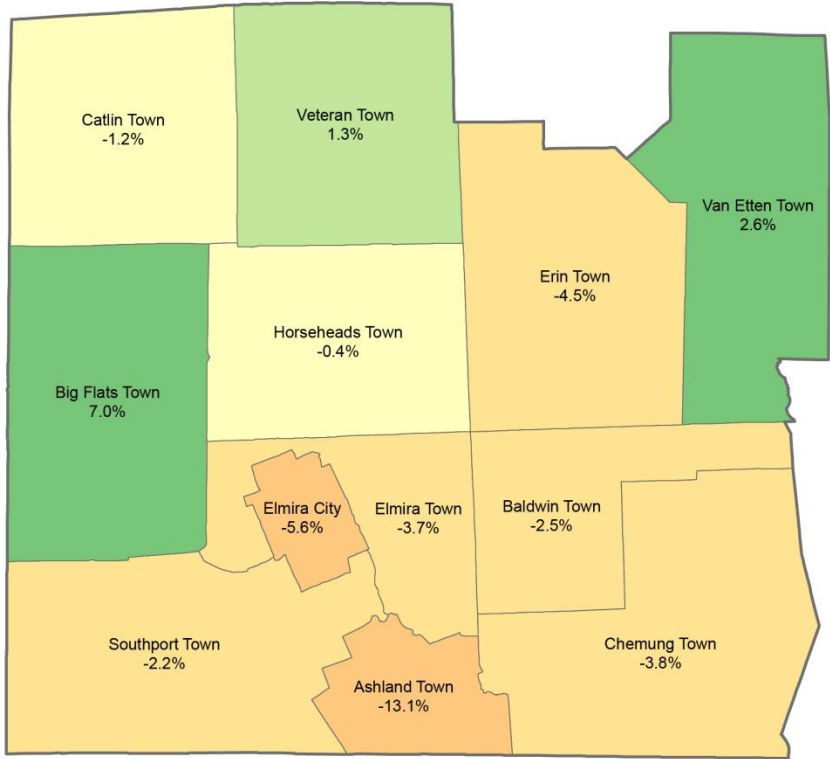

Legend

Percent Change

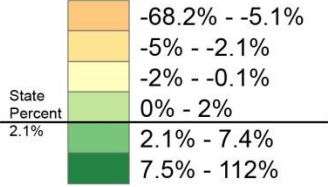

0 10 Miles

Created by Cornell Program on Applied Demographics.
 April 2012.
 Data Source: 2010 Census TIGER/Line® Shapefiles,
 Census 2000 & 2010.



Census 2010 compared with Census 2000: cities, towns, villages

	Population		Change	
	2010	2000	Number	Percent
Cities				
Elmira city	29,200	30,940	-1,740	-5.6%
Towns				
Ashland town	1,695	1,951	-256	-13.1%
Baldwin town	832	853	-21	-2.5%
Big Flats town	7,731	7,224	507	7.0%
Catlin town	2,618	2,649	-31	-1.2%
Chemung town	2,563	2,665	-102	-3.8%
Elmira town	6,934	7,199	-265	-3.7%
Erin town	1,962	2,054	-92	-4.5%
Horseheads town	19,485	19,561	-76	-0.4%
Southport town	10,940	11,185	-245	-2.2%
Van Etten town	1,557	1,518	39	2.6%
Veteran town	3,313	3,271	42	1.3%
Incorporated villages				
Elmira Heights village	4,097	4,170	-73	-1.8%
Horseheads village	6,461	6,452	9	0.1%
Millport village	312	297	15	5.1%
Van Etten village	537	581	-44	-7.6%
Wellsburg village	580	631	-51	-8.1%
Census Designated Places				
Big Flats CDP	5,277			
Breesport CDP	626			
Erin CDP	483			
Horseheads North CDP	2,843			
Pine Valley CDP	813			
Southport CDP	7,238			
West Elmira CDP	4,967			

Census 2010 compared with Census 2000: selected characteristics

	Census 2010		Census 2000		2000-10 Change
	Count	Percent	Count	Percent	
Age					
Total Population	88,830	100.0%	91,070	100.0%	-2.5%
Under 18	19,880	22.4%	22,210	24.4%	-10.5%
65 years and over	13,943	15.7%	14,222	15.6%	-2.0%
85 years and over	2,240	2.5%	1,718	1.9%	30.4%
Median age (years)	40.9	-	37.9	-	3.0
Male median age (years)	39.4	-	36.3	-	3.1
Female median age (years)	42.4	-	39.6	-	2.8
Race					
Total population	88,830	100.0%	91,070	100.0%	-2.5%
Hispanic or Latino	2,240	2.5%	1,609	1.8%	39.2%
Not Hispanic or Latino	86,590	97.5%	89,461	98.2%	-3.2%
White alone	77,643	87.4%	82,131	90.2%	-5.5%
Black or African American alone	5,528	6.2%	5,150	5.7%	7.3%
American Indian and Alaska Native alone	206	0.2%	188	0.2%	9.6%
Asian alone	1,041	1.2%	707	0.8%	47.2%
Native Hawaiian and Other Pacific Islander alone	14	0.0%	15	0.0%	-6.7%
Some Other Race alone	96	0.1%	111	0.1%	-13.5%
Two or More Races	2,062	2.3%	1,159	1.3%	77.9%
Relationship					
Total population	88,830	100.0%	91,070	100.0%	-2.5%
In households	83,914	94.5%	85,557	93.9%	-1.9%
In group quarters	4,916	5.5%	5,513	6.1%	-10.8%
Households by Type					
Total households	35,462	100.0%	35,049	100.0%	1.2%
Households with individuals under 18 years	10,726	30.2%	11,880	33.9%	-9.7%
Households with individuals 65 years and over	9,926	28.0%	9,788	27.9%	1.4%
Average household size	2.4	-	2.4	-	-0.1
Average family size	2.9	-	3.0	-	-0.1
Housing Occupancy					
Total housing units	38,369	100.0%	37,745	100.0%	1.7%
Occupied housing units	35,462	92.4%	35,049	92.9%	1.2%
Owner-occupied housing units	24,011	62.6%	24,149	64.0%	-0.6%
Renter-occupied housing units	11,451	29.8%	10,900	28.9%	5.1%
Urban and Rural					
Total Population	88,830	100.0%	91,070	100.0%	-2.5%
Urban	67,352	75.8%	67,159	73.7%	0.3%
Inside urbanized areas	67,352	75.8%	67,159	73.7%	0.3%
Inside urban clusters	0	0.0%	0	0.0%	-
Rural	21,478	24.2%	23,911	26.3%	-10.2%

American Community Survey (ACS) 2006-2010

Subject	Chemung County		New York State		Unites States	
	Estimate	Pct	Estimate	Pct	Estimate	Pct
E1. HOUSEHOLD INCOME AND BENEFITS (IN 2010 INFLATION-ADJUSTED DOLLARS)						
Universe: Total households						
Total households	35,418		7,205,740		114,235,996	
Less than \$10,000	2,582	7.3	580,138	8.1	8,274,388	7.2
\$10,000 to \$14,999	2,371	6.7	384,225	5.3	6,294,748	5.5
\$15,000 to \$24,999	5,027	14.2	718,995	10.0	12,340,738	10.8
\$25,000 to \$34,999	4,532	12.8	679,265	9.4	12,043,840	10.5
\$35,000 to \$49,999	5,082	14.3	906,907	12.6	16,132,902	14.1
\$50,000 to \$74,999	6,975	19.7	1,250,942	17.4	21,201,711	18.6
\$75,000 to \$99,999	3,842	10.8	878,506	12.2	14,097,295	12.3
\$100,000 to \$149,999	3,478	9.8	973,368	13.5	14,065,756	12.3
\$150,000 to \$199,999	749	2.1	394,523	5.5	4,993,775	4.4
\$200,000 or more	780	2.2	438,871	6.1	4,790,843	4.2
Median household income	\$ 44,502		\$ 55,603		\$ 51,914	
Mean household income	\$ 57,869		\$ 80,374		\$ 70,883	
With earnings	26,124	73.8	5,669,877	78.7	91,045,812	79.7
With Social Security	12,058	34.0	2,000,073	27.8	31,387,932	27.5
With retirement income	8,651	24.4	1,268,844	17.6	19,998,762	17.5
With Supplemental Security Income	2,239	6.3	361,647	5.0	4,626,547	4.0
With cash public assistance income	1,301	3.7	221,944	3.1	2,816,127	2.5
With Food Stamp benefits in the past 12 months	4,466	12.6	806,295	11.2	10,583,720	9.3
E2. FAMILY INCOME AND BENEFITS (IN 2010 INFLATION-ADJUSTED DOLLARS)						
Universe: Family Households						
Median family income	\$ 55,246		\$ 67,405		\$ 62,982	
Mean family income	\$ 68,902		\$ 93,102		\$ 82,446	
E3. OTHER INCOME MEASURES (IN 2010 INFLATION-ADJUSTED DOLLARS)						
Universe: Various						
Per capita income	\$ 23,457		\$ 30,948		\$ 27,334	
Median earnings for workers	\$ 26,226		\$ 32,436		\$ 29,701	
Median earnings for male full-time, year-round workers	\$ 45,467		\$ 50,141		\$ 46,478	
Median earnings for female full-time, year-round workers	\$ 31,810		\$ 40,953		\$ 36,040	
E4. POVERTY STATUS OVER THE LAST 12 MONTHS						
Universe: Persons for whom poverty status is determined						
Persons for whom poverty status is determined	83,026		18,710,113		296,141,149	
Persons Below Poverty	12,652	15.2	2,650,166	14.2	40,917,513	13.8
Persons under 18 in Poverty	4,955	25.3	859,379	19.9	13,980,497	19.2
Persons aged 18 to 64 in Poverty	6,642	13.2	1,509,319	12.6	23,382,725	12.6
Persons over 65 in Poverty	1,055	8.1	281,468	11.5	3,554,291	9.5
E5. EMPLOYMENT STATUS						
Universe: Population 16 years and over						
Population 16 years and over	71,210		15,394,140		238,733,844	
In labor force	42,601	59.8	9,808,150	63.7	155,163,977	65.0
Civilian labor force	42,542	59.7	9,781,731	63.5	154,037,474	64.5
Employed Civilians	39,180	92.1	9,045,999	92.5	141,833,331	92.1
Unemployed Civilians	3,362	7.9	735,732	7.5	12,204,143	7.9
In Military	59	0.1	26,419	0.2	1,126,503	0.5
Not in labor force	28,609	40.2	5,585,990	36.3	83,569,867	35.0
E7. COMMUTING TO WORK						
Universe: Workers 16 years and over						
Workers 16 years and over	38,223		8,815,965		139,255,035	
Workers 16+ who commute to work	37,046	96.9	8,477,018	96.2	133,495,311	95.9
Car, truck, or van -- drove alone	31,478	82.4	4,770,901	54.1	105,840,717	76.0
Car, truck, or van -- carpooled	3,131	8.2	651,743	7.4	14,418,306	10.4
Public transportation (excluding taxicab)	463	1.2	2,338,345	26.5	6,872,730	4.9
Walked to Work	1,491	3.9	557,313	6.3	3,962,070	2.8
Other means of commuting	483	1.3	158,716	1.8	2,401,488	1.7
Worked at home	1,177	3.1	338,947	3.8	5,759,724	4.1
Mean travel time to work in minutes	19.6		31.3		25.2	
E8. WORKERS BY OCCUPATION						
Universe: Civilian employed population 16 years and over						
Civilian employed population 16 years and over	39,180		9,045,999		141,833,331	
Management, professional, and related occupations	12,903	32.9	3,432,468	37.9	50,034,578	35.3
Service occupations	7,449	19.0	1,731,594	19.1	24,281,015	17.1
Sales and office occupations	10,227	26.1	2,281,008	25.2	36,000,118	25.4
Farming, fishing, and forestry occupations	114	0.3	24,729	0.3	1,011,461	0.7
Construction, extraction, maintenance and repair occupations	2,968	7.6	703,623	7.8	13,940,273	9.8
Production, transportation, and material moving occupations	5,633	14.4	897,306	9.9	17,577,347	12.4
E9. WORKERS BY INDUSTRY						
Universe: Civilian employed population 16 years and over						
Civilian employed population 16 years and over	39,180		9,045,999		141,833,331	
Agriculture, forestry, fishing and hunting, and mining	441	1.1	54,877	0.6	2,634,188	1.9
Construction	1,929	4.9	533,243	5.9	10,115,885	7.1
Manufacturing	6,143	15.7	654,700	7.2	15,581,149	11.0
Wholesale trade	779	2.0	254,079	2.8	4,344,743	3.1

Subject	Chemung County		New York State		Unites States	
	Estimate	Pct	Estimate	Pct	Estimate	Pct
Retail trade	4,711	12.0	955,413	10.6	16,293,522	11.5
Transportation and warehousing, and utilities	1,354	3.5	479,165	5.3	7,183,907	5.1
Information	712	1.8	282,991	3.1	3,368,676	2.4
Finance and insurance, and real estate and rental and leasing	1,862	4.8	775,195	8.6	9,931,900	7.0
Professional, scientific, management, and administrative	2,647	6.8	980,577	10.8	14,772,322	10.4
Educational services, and health care, and social assistance	11,577	29.5	2,409,408	26.6	31,277,542	22.1
Arts, entertainment, and recreation, and accommodation, and food services	2,737	7.0	766,879	8.5	12,566,228	8.9
Other services, except public administration	1,829	4.7	453,649	5.0	6,899,223	4.9
Public administration	2,459	6.3	445,823	4.9	6,864,046	4.8
H3. YEAR STRUCTURE BUILT						
Universe: Total housing units						
Total housing units	38,371		8,050,835		130,038,080	
Built 2005 or later	306	0.8	130,469	1.6	5,273,880	4.1
Built 2000 to 2004	1,058	2.8	284,414	3.5	11,282,610	8.7
Built 1990 to 1999	2,053	5.4	485,825	6.0	18,316,301	14.1
Built 1980 to 1989	2,196	5.7	605,463	7.5	18,473,041	14.2
Built 1970 to 1979	4,215	11.0	820,471	10.2	21,353,306	16.4
Built 1960 to 1969	4,214	11.0	997,039	12.4	14,808,721	11.4
Built 1950 to 1959	5,566	14.5	1,243,491	15.4	14,654,704	11.3
Built 1940 to 1949	3,505	9.1	742,570	9.2	7,526,519	5.8
Built 1939 or earlier	15,258	39.8	2,741,093	34.0	18,348,998	14.1
H6. HOUSE HEATING FUEL						
Universe: Occupied housing units						
Occupied housing units	35,418		7,205,740		114,235,996	
Utility gas	26,392	74.5	3,844,518	53.4	57,018,485	49.9
Bottled, tank, or LP gas	1,415	4.0	225,441	3.1	6,146,376	5.4
Electricity	2,959	8.4	638,099	8.9	39,066,347	34.2
Fuel oil, kerosene, etc.	2,619	7.4	2,254,861	31.3	8,073,165	7.1
Coal or coke	445	1.3	17,660	0.2	135,257	0.1
Wood	1,374	3.9	126,851	1.8	2,249,635	2.0
Solar energy	0	0.0	1,424	0.0	38,010	0.0
Other fuel	192	0.5	59,122	0.8	483,454	0.4
No fuel used	22	0.1	37,764	0.5	1,025,267	0.9
H7. SELECTED CHARACTERISTICS						
Universe: Occupied housing units						
Occupied housing units	35,418		7,205,740		114,235,996	
Lacking complete plumbing facilities	170	0.5	45,057	0.6	602,324	0.5
Lacking complete kitchen facilities	128	0.4	62,969	0.9	899,189	0.8
No telephone service available	827	2.3	266,845	3.7	4,209,542	3.7
H9. HOME VALUES						
Universe: Owner-occupied units						
Owner-occupied units	24,121		3,977,188		76,089,650	
Less than \$50,000	3,656	15.2	209,814	5.3	6,203,294	8.2
\$50,000 to \$99,999	11,197	46.4	531,758	13.4	11,301,615	14.9
\$100,000 to \$149,999	4,366	18.1	435,715	11.0	11,794,496	15.5
\$150,000 to \$199,999	2,385	9.9	340,697	8.6	10,874,859	14.3
\$200,000 to \$299,999	1,667	6.9	451,898	11.4	13,534,240	17.8
\$300,000 to \$499,999	688	2.9	956,393	24.0	12,883,834	16.9
\$500,000 to \$999,999	87	0.4	851,451	21.4	7,679,537	10.1
\$1,000,000 or more	75	0.3	199,462	5.0	1,817,775	2.4
Median Home Value	\$ 85,900		\$ 303,900		\$ 188,400	
Average Home Value	\$ 112,376		\$ 373,814		\$ 266,380	
H10. SELECTED MONTHLY OWNER COSTS						
Universe: Owner Occupied units						
Owner-occupied units	24,121		3,977,188		76,089,650	
Housing units with a mortgage	14,266	59.1	2,597,200	65.3	51,696,841	67.9
Owner Costs 30% or more of HH income	3,387	23.7	1,068,715	41.1	19,344,421	37.4
Median Owner Costs	\$ 1,081		\$ 1,958		\$ 1,524	
Housing units without a mortgage	9,855	40.9	1,379,988	34.7	24,392,809	32.1
Non Mortgage Owner Costs 30% or more of HH Income	1,493	15.1	307,605	22.3	3,758,950	15.4
Median Owner Costs	\$ 443		\$ 667		\$ 431	
H11. GROSS RENT						
Universe: Renter-occupied units						
Median Rent	\$ 647		\$ 977		\$ 841	
Gross Rent 30% or more of HH Income	5,369	47.5	1,573,514	48.7	17,937,957	47.0
S4. MARITAL STATUS						
Universe: Persons 15 years and over						
Persons 15 years and over	72,372		15,661,792		243,073,468	
Never married	21,337	29.5	5,666,058	36.2	75,318,217	31.0
Now married, except separated	35,522	49.1	7,246,956	46.3	122,089,343	50.2
Separated	2,054	2.8	437,392	2.8	5,262,846	2.2
Widowed	5,711	7.9	1,006,415	6.4	14,902,524	6.1
Divorced, and not currently married	7,748	10.7	1,304,971	8.3	25,500,538	10.5
S5. FERTILITY						
Universe: Women 15 to 50 years old who gave birth in the past 12 months						
Women 15 to 50 years old	20,547		4,976,211		76,275,922	
Women 15 to 50 years old who had a birth in the past 12 months	1,082	5.3	250,659	5.0	4,308,790	5.6

Subject	Chemung County		New York State		Unites States	
	Estimate	Pct	Estimate	Pct	Estimate	Pct
Per 1,000 unmarried women	39		29		37	
Per 1,000 women 15 to 50 years old	53		50		56	
Per 1,000 women 15 to 19 years old	29		19		28	
Per 1,000 women 20 to 34 years old	104		86		104	
Per 1,000 women 35 to 50 years old	21		28		24	
S8. EDUCATIONAL ATTAINMENT						
Universe: Population 25 years and over						
Population 25 years and over	60,491		12,914,436		199,726,659	
Less than 9th grade	1,844	3.0	901,294	7.0	12,435,227	6.2
9th to 12th grade, no diploma	5,656	9.4	1,107,494	8.6	17,463,256	8.7
High school graduate, includes equivalency	22,113	36.6	3,646,632	28.2	57,903,353	29.0
Some college, no degree	6,420	10.6	1,246,634	9.7	22,994,593	11.5
Associates degree	6,774	11.2	1,059,376	8.2	15,021,920	7.5
Bachelors degree	7,011	11.6	2,368,185	18.3	35,148,428	17.6
Graduate or professional degree	3,058	5.1	930,872	7.2	11,323,456	5.7
High school graduate or higher	52,991	87.6	10,905,648	84.4	169,828,176	85.0
Bachelor degree or higher	12,660	20.9	4,149,168	32.1	55,726,999	27.9
S9. VETERAN STATUS						
Universe: Civilian population 18 years and over						
In Military	59	0.1	26,419	0.2	1,126,503	0.5
Civilian population 18 years and over	68,533	99.9	14,819,772	99.8	228,808,831	99.5
Civilian veterans	8,608	12.6	1,025,496	6.9	22,652,496	9.9
S11. RESIDENCE 1 YEAR AGO						
Universe: Population 1 year of age and older						
Population 1 year and over	87,697		19,002,070		300,061,429	
Same house	73,728	84.1	16,780,243	88.3	252,727,620	84.2
Different house in the U.S.	13,800	15.7	2,078,049	10.9	45,490,713	15.2
Same county, different house	8,335	9.5	1,320,543	6.9	28,240,219	9.4
Different county	5,465	6.2	625,595	3.3	17,024,280	5.7
Different county, Same state	3,325	3.8	482,064	2.5	9,966,140	3.3
Different state	2,140	2.4	275,442	1.4	7,284,354	2.4
Lived Abroad 1 year ago	169	0.2	143,778	0.8	1,843,096	0.6
S12. PLACE OF BIRTH AND CITIZENSHIP STATUS						
Universe: Total population						
Total population	88,708		19,229,752		303,965,272	
US Native	86,516	97.5	15,049,677	78.3	265,290,260	87.3
Born in United States	86,001	96.9	14,585,277	75.8	261,246,088	85.9
Born in State of current residence	67,061	75.6	12,307,277	64.0	178,312,102	58.7
Born in Different state than current residence	18,940	21.4	2,278,000	11.8	82,933,986	27.3
Born in Puerto Rico, U.S. Island areas, or born abroad to American parents	515	0.6	464,400	2.4	4,044,172	1.3
Foreign born	2,192	2.5	4,180,075	21.7	38,675,012	12.7
Naturalized U.S. citizen	1,224	55.8	2,170,747	51.9	16,653,874	43.1
Not a U.S. citizen	968	44.2	2,009,328	48.1	22,021,138	56.9
S13. YEAR OF ENTRY						
Universe: Population born outside the United States						
Population born outside the United States	2,707	3.1	4,644,475	24.2	42,719,184	14.1
Native, born outside US	438	16.2	393,890	8.5	3,355,871	7.9
Entered US 2000 or later	112	25.6	69,561	17.7	791,005	23.6
Entered US before 2000	403	92.0	394,839	100.2	3,253,167	96.9
Foreign born	2,192	2.5	4,180,075	21.7	38,675,012	12.7
Entered US 2000 or later	552	25.2	1,094,274	26.2	11,686,589	30.2
Entered US before 2000	1,640	74.8	3,085,801	73.8	26,988,423	69.8
S14. WORLD REGION OF BIRTH OF FOREIGN BORN						
Universe: Foreign-born population, excluding population born at sea						
Foreign-born population, excluding population born at sea	2,192	2.5	4,180,050	21.7	38,674,773	12.7
Europe	627	28.6	774,956	18.5	4,847,078	12.5
Asia	751	34.3	1,111,091	26.6	10,747,229	27.8
Africa	136	6.2	153,428	3.7	1,466,454	3.8
Oceania	7	0.3	10,010	0.2	214,809	0.6
Latin and Central America (includes Mexico)	332	15.1	2,072,662	49.6	20,565,108	53.2
Northern America	339	15.5	57,903	1.4	834,095	2.2
S15. LANGUAGE SPOKEN AT HOME						
Universe: Population 5 years and over						
Population 5 years and over	83,412	94.0	18,071,087	94.0	283,833,852	93.4
English only	79,410	95.2	12,788,323	70.8	226,738,479	79.9
Language other than English	4,002	4.8	5,282,764	29.2	57,095,373	20.1
Speaks English less than "very well"	1,067	1.3	2,394,496	13.3	24,704,754	8.7
Speak Spanish	1,792	2.1	2,613,816	14.5	35,470,765	12.5
Speaks English less than "very well"	489	0.6	1,216,864	6.7	16,349,067	5.8

A **bold font** indicates values that have reasonably good reliability (relative MOE < 15%), while *very light fonts* indicate estimates that are statistically suspect (relative MOE 35% or more). Normal fonts indicate relative MOEs between 15 and 35%.

See the ACS Profiles Usage Notes doc below for more details:

http://mcdc.missouri.edu/websas/acsprofile.usage_notes.shtml#MOEs

Data profile produced through the Missouri Census Data Center

Recent annual demographic and economic trends

	2000	2001	2002	2003	2004	2005	2006	2007	2008	2009	2010	2011
Total Population	91,094	90,780	90,613	90,154	89,777	88,860	88,732	88,634	88,503	88,849	88,830	88,840
Percentage White Non-Hispanic	91.0%	90.9%	90.8%	90.7%	90.5%	90.5%	90.1%	90.0%	89.8%	89.6%		
Percentage Black Non-Hispanic	6.2%	6.2%	6.2%	6.3%	6.4%	6.3%	6.5%	6.6%	6.6%	6.7%		
Percentage Hispanic	1.8%	1.8%	1.8%	1.9%	1.9%	2.0%	2.1%	2.2%	2.2%	2.3%		
Median age	38.0	38.4	38.7	39.1	39.5	40.0	40.2	40.3	40.5	40.6		
Population age 5-17	16,737	16,431	16,197	15,885	15,604	15,198	15,001	14,745	14,431	14,266		
Births	1,076	1,130	1,083	1,058	1,041	1,013	965	1,088	1,065	968	992	974
Deaths	904	911	918	946	925	973	944	890	950	943	932	942
Natural Increase (Births - Deaths)	172	219	165	112	116	40	21	198	115	25	60	32
Domestic Migration	-236	-570	-380	-612	-535	-1,003	-192	-338	-302	271	-56	-37
International Migration	28	51	47	37	32	33	35	31	31	28	12	22
Net Migration	-208	-519	-333	-575	-503	-970	-157	-307	-271	299	-44	-15
Jobs	51,006	50,864	49,241	48,375	47,501	47,900	48,333	49,110	49,244	47,359		
Average wages	\$27,560	\$28,116	\$28,840	\$30,081	\$31,296	\$33,020	\$33,980	\$34,955	\$37,048	\$37,086		
Unemployment rate	4.3%	5.0%	6.5%	6.5%	6.0%	5.4%	5.0%	4.6%	5.5%	8.9%	8.5%	
Employment	40,960	40,594	39,518	38,502	38,170	38,452	38,877	39,280	39,260	37,387	37,264	
Estimated percent of people of all ages in poverty	11.9%	12.4%	12.7%	13.5%	14.0%	14.6%	14.6%	16.0%	16.1%	15.8%	15.6%	
Estimated percent of people age 0-17 in poverty	17.0%	17.3%	18.3%	19.5%	20.1%	21.6%	22.0%	24.7%	23.3%	22.9%	22.7%	

Data resources:

Cornell Program on Applied Demographics

- Home page <http://pad.human.cornell.edu/index.cfm>
- County projections <http://pad.human.cornell.edu/counties/projections.cfm>
- County annual trends <http://pad.human.cornell.edu/counties/trends1.cfm>
- Census 2010 data and analysis <http://pad.human.cornell.edu/census2010/index.cfm>
- Census 2010 atlas <http://pad.human.cornell.edu/maps2010/atlas.cfm>
- ACS 2006-2010 atlas <http://pad.human.cornell.edu/maps2010/atlacs.cfm>

U.S. Census Bureau

- Home page <http://www.census.gov/>
- American FactFinder <http://factfinder2.census.gov/>
- Quick facts <http://quickfacts.census.gov/>
- American Community Survey <http://www.census.gov/acs/www/>
- Map shape files <http://www.census.gov/geo/www/tiger/>

Alternative sites to find Census Bureau data

- Investigative Reporters and Editors <http://census.ire.org/>
- Missouri Census Data Center (ACS and SF1 profiles) <http://mcdc.missouri.edu/>
- Social Explorer <http://www.socialexplorer.com/>
- National Historical Geographic Information System <http://www.nhgis.org/>

Other resources used in this document

- Census Bureau
Small Area Income and Poverty Estimates <http://www.census.gov/did/www/saipe/index.html>
- Bureau of Economic Analysis
Local area personal income and employment <http://bea.gov/regional/reis/>
- Bureau of Labor Statistics
Local Area Unemployment Statistics <http://www.bls.gov/lau/tables.htm>

Listings of other resources

- Resources at Cornell <http://pad.human.cornell.edu/atcornell/index.cfm>
- About New York <http://pad.human.cornell.edu/aboutny/index.cfm>
- Other <http://pad.human.cornell.edu/other/index.cfm>

About Cornell Program on Applied Demographics:

The Program on Applied Demographics (PAD) brings skills in demographics, economics, statistics, data gathering and data analysis together to provide a variety of organizations with data, information and advice. PAD works closely with the New York State Department of Economic Development, the U.S. Census Bureau and other organizations to assist them in their activities.

Contact:

Visiting:

Cornell University, Mann Library, 2nd Floor

Mailing address:

Cornell Program on Applied Demographics
116 Reservoir Ave
Ithaca, NY 14853

Email:

PADinfo@cornell.edu

Web site:

<http://pad.human.cornell.edu/>



This document and similar documents for other counties can be downloaded at:

<http://pad.human.cornell.edu/papers/resourcesharing2012.cfm>