

Oneida County Sub County Profiles 2013

A collection of recent demographic, social and economic data

Compiled by Jan Vink

Assisted by Joe Francis, Sutee Anantsuksomsri, Nij Tontisirin



Cornell University
Cooperative Extension



This profile is a part of a set of sub county profiles generated for each county in New York State outside New York City. The profiles were developed and generated by the Cornell Program on Applied Demographics and follow a series of County profiles. The work is sponsored by Cornell Cooperative Extension and promoted with webinars and workshops in coordination with the Community & Regional Development Institute.

Cornell Program on Applied Demographics:

The Program on Applied Demographics (PAD) brings skills in demographics, economics, statistics, data gathering and data analysis together to provide a variety of organizations with data, information and advice.

For more information: <http://pad.human.cornell.edu/>

Cornell Cooperative Extension:

Cornell Cooperative Extension (CCE) puts knowledge to work in pursuit of economic vitality, ecological sustainability and social well-being. We bring local experience and research based solutions together, helping New York State families and communities thrive in our rapidly changing world.

For more information: <http://cce.cornell.edu/>

Community & Regional Development Institute:

The Community & Regional Development Institute (CaRDI) supports informed decision making for residents and communities in New York State through applied research and education.

For more information: <http://cardi.cornell.edu/>

All profiles are freely downloadable as PDF documents on the PAD website:

<http://pad.human.cornell.edu/profiles/index.cfm>

Contents

Contents	2
Reference Maps.....	12
Population density and Urban Areas Map	13
Rome city	14
<i>Total Population</i>	<i>14</i>
<i>Population by age.....</i>	<i>15</i>
<i>Population by race.....</i>	<i>16</i>
<i>Housing units.....</i>	<i>17</i>
<i>Educational attainment.....</i>	<i>18</i>
<i>Language spoken at home</i>	<i>18</i>
<i>Labor Force Characteristics</i>	<i>19</i>
<i>Household Income</i>	<i>20</i>
<i>Poverty.....</i>	<i>21</i>
Sherrill city	22
<i>Total Population</i>	<i>22</i>
<i>Population by age.....</i>	<i>23</i>
<i>Population by race.....</i>	<i>24</i>
<i>Housing units.....</i>	<i>25</i>
<i>Educational attainment.....</i>	<i>26</i>
<i>Language spoken at home</i>	<i>26</i>
<i>Labor Force Characteristics</i>	<i>27</i>
<i>Household Income</i>	<i>28</i>
<i>Poverty.....</i>	<i>29</i>
Utica city	30
<i>Total Population</i>	<i>30</i>
<i>Population by age.....</i>	<i>31</i>
<i>Population by race.....</i>	<i>32</i>
<i>Housing units.....</i>	<i>33</i>
<i>Educational attainment.....</i>	<i>34</i>
<i>Language spoken at home</i>	<i>34</i>
<i>Labor Force Characteristics</i>	<i>35</i>
<i>Household Income</i>	<i>36</i>
<i>Poverty.....</i>	<i>37</i>
Annsville town.....	38
<i>Total Population</i>	<i>38</i>
<i>Population by age.....</i>	<i>39</i>
<i>Population by race.....</i>	<i>40</i>
<i>Housing units.....</i>	<i>41</i>
<i>Educational attainment.....</i>	<i>42</i>
<i>Language spoken at home</i>	<i>42</i>

<i>Labor Force Characteristics</i>	<i>43</i>
<i>Household Income</i>	<i>44</i>
<i>Poverty.....</i>	<i>45</i>
Augusta town	46
<i>Total Population</i>	<i>46</i>
<i>Population by age.....</i>	<i>47</i>
<i>Population by race.....</i>	<i>48</i>
<i>Housing units.....</i>	<i>49</i>
<i>Educational attainment.....</i>	<i>50</i>
<i>Language spoken at home</i>	<i>50</i>
<i>Labor Force Characteristics</i>	<i>51</i>
<i>Household Income</i>	<i>52</i>
<i>Poverty.....</i>	<i>53</i>
Ava town	54
<i>Total Population</i>	<i>54</i>
<i>Population by age.....</i>	<i>55</i>
<i>Population by race.....</i>	<i>56</i>
<i>Housing units.....</i>	<i>57</i>
<i>Educational attainment.....</i>	<i>58</i>
<i>Language spoken at home</i>	<i>58</i>
<i>Labor Force Characteristics</i>	<i>59</i>
<i>Household Income</i>	<i>60</i>
<i>Poverty.....</i>	<i>61</i>
Boonville town	62
<i>Total Population</i>	<i>62</i>
<i>Population by age.....</i>	<i>63</i>
<i>Population by race.....</i>	<i>64</i>
<i>Housing units.....</i>	<i>65</i>
<i>Educational attainment.....</i>	<i>66</i>
<i>Language spoken at home</i>	<i>66</i>
<i>Labor Force Characteristics</i>	<i>67</i>
<i>Household Income</i>	<i>68</i>
<i>Poverty.....</i>	<i>69</i>
Bridgewater town.....	70
<i>Total Population</i>	<i>70</i>
<i>Population by age.....</i>	<i>71</i>
<i>Population by race.....</i>	<i>72</i>
<i>Housing units.....</i>	<i>73</i>
<i>Educational attainment.....</i>	<i>74</i>
<i>Language spoken at home</i>	<i>74</i>
<i>Labor Force Characteristics</i>	<i>75</i>
<i>Household Income</i>	<i>76</i>
<i>Poverty.....</i>	<i>77</i>

Camden town	78
<i>Total Population</i>	<i>78</i>
<i>Population by age.....</i>	<i>79</i>
<i>Population by race.....</i>	<i>80</i>
<i>Housing units.....</i>	<i>81</i>
<i>Educational attainment.....</i>	<i>82</i>
<i>Language spoken at home</i>	<i>82</i>
<i>Labor Force Characteristics</i>	<i>83</i>
<i>Household Income</i>	<i>84</i>
<i>Poverty.....</i>	<i>85</i>
Deerfield town	86
<i>Total Population</i>	<i>86</i>
<i>Population by age.....</i>	<i>87</i>
<i>Population by race.....</i>	<i>88</i>
<i>Housing units.....</i>	<i>89</i>
<i>Educational attainment.....</i>	<i>90</i>
<i>Language spoken at home</i>	<i>90</i>
<i>Labor Force Characteristics</i>	<i>91</i>
<i>Household Income</i>	<i>92</i>
<i>Poverty.....</i>	<i>93</i>
Florence town.....	94
<i>Total Population</i>	<i>94</i>
<i>Population by age.....</i>	<i>95</i>
<i>Population by race.....</i>	<i>96</i>
<i>Housing units.....</i>	<i>97</i>
<i>Educational attainment.....</i>	<i>98</i>
<i>Language spoken at home</i>	<i>98</i>
<i>Labor Force Characteristics</i>	<i>99</i>
<i>Household Income</i>	<i>100</i>
<i>Poverty.....</i>	<i>101</i>
Floyd town	102
<i>Total Population</i>	<i>102</i>
<i>Population by age.....</i>	<i>103</i>
<i>Population by race.....</i>	<i>104</i>
<i>Housing units.....</i>	<i>105</i>
<i>Educational attainment.....</i>	<i>106</i>
<i>Language spoken at home</i>	<i>106</i>
<i>Labor Force Characteristics</i>	<i>107</i>
<i>Household Income</i>	<i>108</i>
<i>Poverty.....</i>	<i>109</i>
Forestport town	110
<i>Total Population</i>	<i>110</i>
<i>Population by age.....</i>	<i>111</i>
<i>Population by race.....</i>	<i>112</i>

<i>Housing units</i>	113
<i>Educational attainment</i>	114
<i>Language spoken at home</i>	114
<i>Labor Force Characteristics</i>	115
<i>Household Income</i>	116
<i>Poverty</i>	117
Kirkland town	118
<i>Total Population</i>	118
<i>Population by age</i>	119
<i>Population by race</i>	120
<i>Housing units</i>	121
<i>Educational attainment</i>	122
<i>Language spoken at home</i>	122
<i>Labor Force Characteristics</i>	123
<i>Household Income</i>	124
<i>Poverty</i>	125
Lee town	126
<i>Total Population</i>	126
<i>Population by age</i>	127
<i>Population by race</i>	128
<i>Housing units</i>	129
<i>Educational attainment</i>	130
<i>Language spoken at home</i>	130
<i>Labor Force Characteristics</i>	131
<i>Household Income</i>	132
<i>Poverty</i>	133
Marcy town	134
<i>Total Population</i>	134
<i>Population by age</i>	135
<i>Population by race</i>	136
<i>Housing units</i>	137
<i>Educational attainment</i>	138
<i>Language spoken at home</i>	138
<i>Labor Force Characteristics</i>	139
<i>Household Income</i>	140
<i>Poverty</i>	141
Marshall town	142
<i>Total Population</i>	142
<i>Population by age</i>	143
<i>Population by race</i>	144
<i>Housing units</i>	145
<i>Educational attainment</i>	146
<i>Language spoken at home</i>	146
<i>Labor Force Characteristics</i>	147
<i>Household Income</i>	148

Poverty.....	149
New Hartford town	150
Total Population	150
Population by age	151
Population by race.....	152
Housing units.....	153
Educational attainment.....	154
Language spoken at home	154
Labor Force Characteristics	155
Household Income	156
Poverty.....	157
Paris town	158
Total Population	158
Population by age	159
Population by race.....	160
Housing units.....	161
Educational attainment.....	162
Language spoken at home	162
Labor Force Characteristics	163
Household Income	164
Poverty.....	165
Remsen town	166
Total Population	166
Population by age	167
Population by race.....	168
Housing units.....	169
Educational attainment.....	170
Language spoken at home	170
Labor Force Characteristics	171
Household Income	172
Poverty.....	173
Sangerfield town	174
Total Population	174
Population by age	175
Population by race.....	176
Housing units.....	177
Educational attainment.....	178
Language spoken at home	178
Labor Force Characteristics	179
Household Income	180
Poverty.....	181

Steuben town	182
<i>Total Population</i>	<i>182</i>
<i>Population by age.....</i>	<i>183</i>
<i>Population by race.....</i>	<i>184</i>
<i>Housing units.....</i>	<i>185</i>
<i>Educational attainment.....</i>	<i>186</i>
<i>Language spoken at home</i>	<i>186</i>
<i>Labor Force Characteristics</i>	<i>187</i>
<i>Household Income</i>	<i>188</i>
<i>Poverty.....</i>	<i>189</i>
Trenton town	190
<i>Total Population</i>	<i>190</i>
<i>Population by age.....</i>	<i>191</i>
<i>Population by race.....</i>	<i>192</i>
<i>Housing units.....</i>	<i>193</i>
<i>Educational attainment.....</i>	<i>194</i>
<i>Language spoken at home</i>	<i>194</i>
<i>Labor Force Characteristics</i>	<i>195</i>
<i>Household Income</i>	<i>196</i>
<i>Poverty.....</i>	<i>197</i>
Vernon town	198
<i>Total Population</i>	<i>198</i>
<i>Population by age.....</i>	<i>199</i>
<i>Population by race.....</i>	<i>200</i>
<i>Housing units.....</i>	<i>201</i>
<i>Educational attainment.....</i>	<i>202</i>
<i>Language spoken at home</i>	<i>202</i>
<i>Labor Force Characteristics</i>	<i>203</i>
<i>Household Income</i>	<i>204</i>
<i>Poverty.....</i>	<i>205</i>
Verona town.....	206
<i>Total Population</i>	<i>206</i>
<i>Population by age.....</i>	<i>207</i>
<i>Population by race.....</i>	<i>208</i>
<i>Housing units.....</i>	<i>209</i>
<i>Educational attainment.....</i>	<i>210</i>
<i>Language spoken at home</i>	<i>210</i>
<i>Labor Force Characteristics</i>	<i>211</i>
<i>Household Income</i>	<i>212</i>
<i>Poverty.....</i>	<i>213</i>
Vienna town	214
<i>Total Population</i>	<i>214</i>
<i>Population by age.....</i>	<i>215</i>
<i>Population by race.....</i>	<i>216</i>

<i>Housing units</i>	217
<i>Educational attainment</i>	218
<i>Language spoken at home</i>	218
<i>Labor Force Characteristics</i>	219
<i>Household Income</i>	220
<i>Poverty</i>	221
Western town	222
<i>Total Population</i>	222
<i>Population by age</i>	223
<i>Population by race</i>	224
<i>Housing units</i>	225
<i>Educational attainment</i>	226
<i>Language spoken at home</i>	226
<i>Labor Force Characteristics</i>	227
<i>Household Income</i>	228
<i>Poverty</i>	229
Westmoreland town	230
<i>Total Population</i>	230
<i>Population by age</i>	231
<i>Population by race</i>	232
<i>Housing units</i>	233
<i>Educational attainment</i>	234
<i>Language spoken at home</i>	234
<i>Labor Force Characteristics</i>	235
<i>Household Income</i>	236
<i>Poverty</i>	237
Whitestown town	238
<i>Total Population</i>	238
<i>Population by age</i>	239
<i>Population by race</i>	240
<i>Housing units</i>	241
<i>Educational attainment</i>	242
<i>Language spoken at home</i>	242
<i>Labor Force Characteristics</i>	243
<i>Household Income</i>	244
<i>Poverty</i>	245
Barneveld village	246
<i>Total Population</i>	246
<i>Population by age</i>	247
<i>Population by race</i>	248
Boonville village	249
<i>Total Population</i>	249

Population by age.....	250
Population by race.....	251
Bridgewater village.....	252
Total Population	252
Population by age.....	253
Population by race.....	254
Camden village	255
Total Population	255
Population by age.....	256
Population by race.....	257
Clayville village	258
Total Population	258
Population by age.....	259
Population by race.....	260
Clinton village.....	261
Total Population	261
Population by age.....	262
Population by race.....	263
Holland Patent village.....	264
Total Population	264
Population by age.....	265
Population by race.....	266
New Hartford village	267
Total Population	267
Population by age.....	268
Population by race.....	269
New York Mills village	270
Total Population	270
Population by age.....	271
Population by race.....	272
Oneida Castle village	273
Total Population	273
Population by age.....	274
Population by race.....	275

Oriskany village	276
<i>Total Population</i>	<i>276</i>
<i>Population by age.....</i>	<i>277</i>
<i>Population by race.....</i>	<i>278</i>
Oriskany Falls village	279
<i>Total Population</i>	<i>279</i>
<i>Population by age.....</i>	<i>280</i>
<i>Population by race.....</i>	<i>281</i>
Prospect village	282
<i>Total Population</i>	<i>282</i>
<i>Population by age.....</i>	<i>283</i>
<i>Population by race.....</i>	<i>284</i>
Remsen village	285
<i>Total Population</i>	<i>285</i>
<i>Population by age.....</i>	<i>286</i>
<i>Population by race.....</i>	<i>287</i>
Sylvan Beach village	288
<i>Total Population</i>	<i>288</i>
<i>Population by age.....</i>	<i>289</i>
<i>Population by race.....</i>	<i>290</i>
Vernon village	291
<i>Total Population</i>	<i>291</i>
<i>Population by age.....</i>	<i>292</i>
<i>Population by race.....</i>	<i>293</i>
Waterville village.....	294
<i>Total Population</i>	<i>294</i>
<i>Population by age.....</i>	<i>295</i>
<i>Population by race.....</i>	<i>296</i>
Whitesboro village	297
<i>Total Population</i>	<i>297</i>
<i>Population by age.....</i>	<i>298</i>
<i>Population by race.....</i>	<i>299</i>
Yorkville village	300
<i>Total Population</i>	<i>300</i>

<i>Population by age</i>	301
<i>Population by race</i>	302
Glossary	303
References	306

Reference Maps



Population density and Urban Areas Map

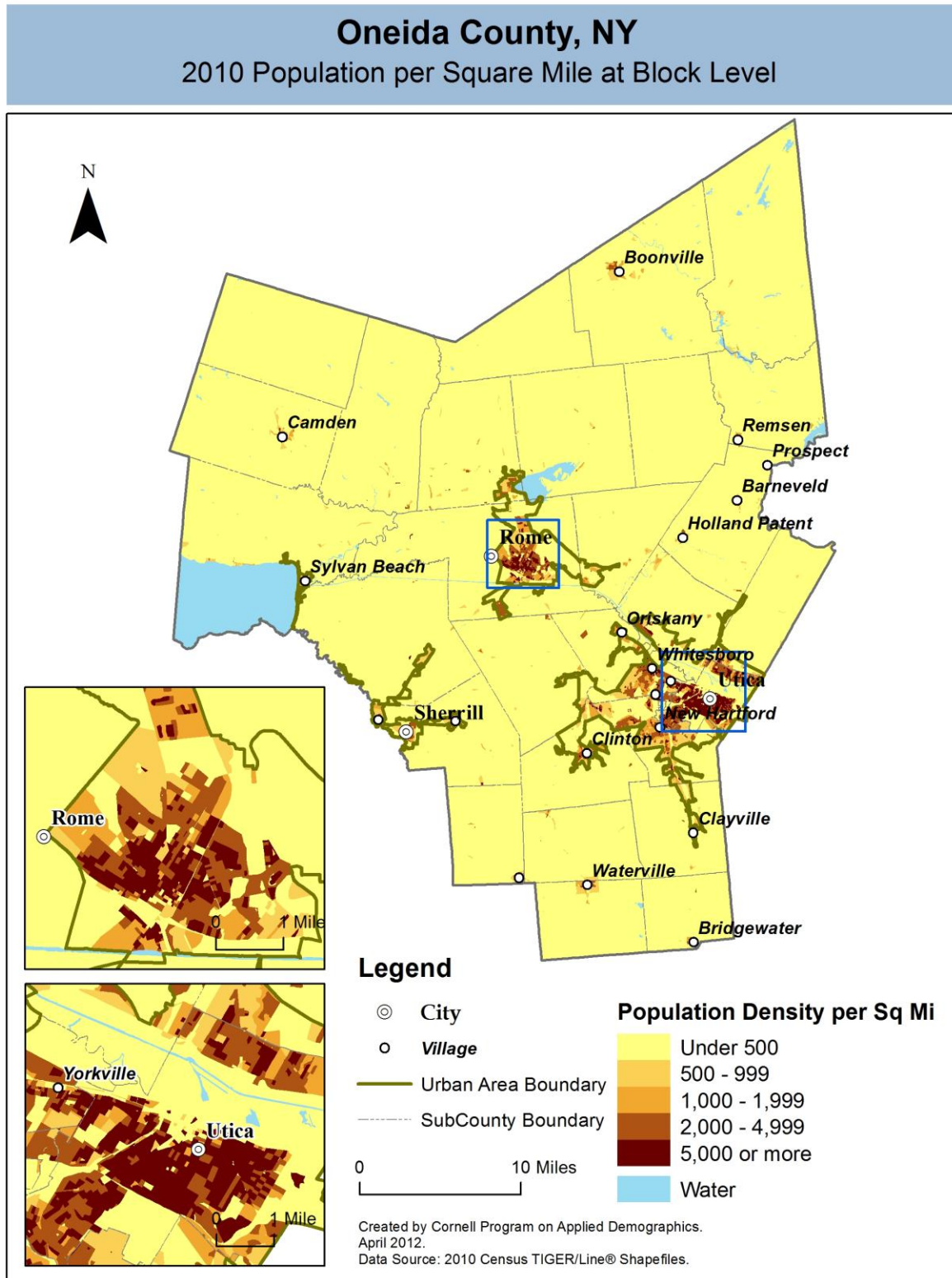

Rome city

Total Population

Historic Decennial Census and recent annual estimates

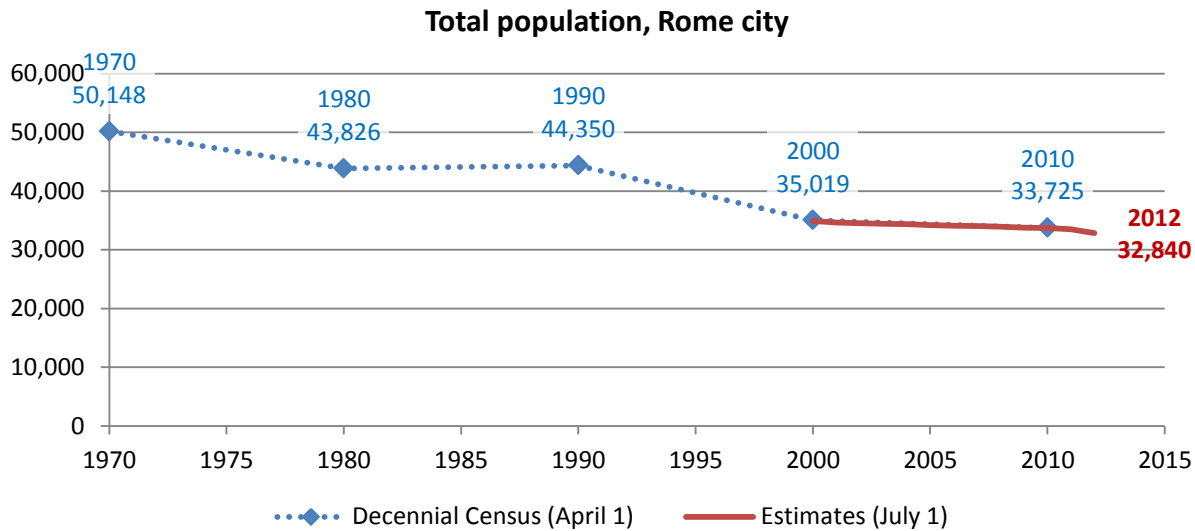

Source: 1970-2010 Decennial Census, 2000-2010 intercensal population estimates and 2010-2012 post censual population estimates (all U.S. Census Bureau)

Change since previous Census

Change

Decennial Census	Total population	Number	Percent
1970	50,148		
1980	43,826	-6,322	-12.6%
1990	44,350	524	1.2%
2000	35,019	-9,331	-21.0%
2010	33,725	-1,294	-3.7%

Source: 1970-2010 Decennial Census

Estimated population in 2012: 32,840. Change between April, 1 2010 and July 1, 2012: -885 (-2.6%)

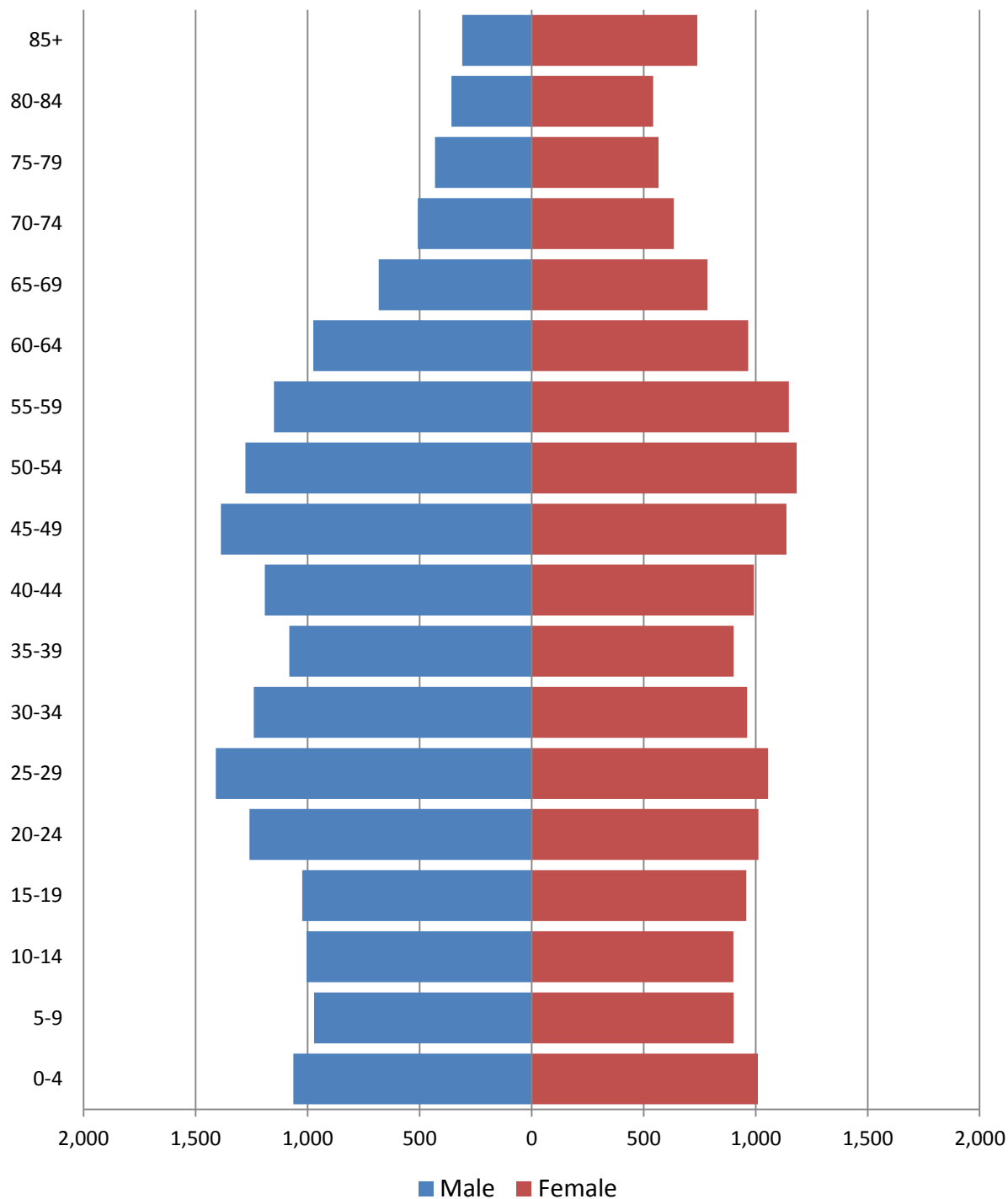
Population by age**2010 population pyramid****2010 Population Pyramid, Rome city**

Source: 2010 Decennial Census

Selected age groups

Age group	2000		2010		Difference	
	Count	Share	Count	Share	Count	%
Total population	34,950	100.0%	33,725	100.0%	-1,225	-3.5%
Under 5	2,045	5.9%	2,074	6.1%	29	1.4%
5-17	5,681	16.3%	4,963	14.7%	-718	-12.6%
18-24	2,986	8.5%	3,069	9.1%	83	2.8%
25-44	10,441	29.9%	8,834	26.2%	-1,607	-15.4%
45-64	7,801	22.3%	9,226	27.4%	1,425	18.3%
65+	5,996	17.2%	5,559	16.5%	-437	-7.3%
85+	837	2.4%	1,050	3.1%	213	25.4%
Median age	38	0.0%	40.2		0	0.0%

Source: 2000 and-2010 Decennial Census

Population by race

	Total	
	Count	Percentage
Total population	33,725	100%
Not Hispanic or Latino		
One race		
White	28,479	84.4%
Black or African American	2,218	6.6%
American Indian and Alaska Native	93	0.3%
Asian	360	1.1%
Native Hawaiian and Other Pacific Islander	1	0.0%
Some other race	45	0.1%
Two or more races	736	2.2%
Hispanic or Latino (of any race)	1,793	5.3%

Source: 2010 Decennial Census

Housing units

Characteristics

	COUNT		PERCENTAGE	
	Estimate	Margin of error	Estimate	Margin of error
HOUSING OCCUPANCY				
Total housing units	15,196	± 459	100.0%	
Occupied housing units	13,418	± 410	88.3%	± 1.6
Vacant housing units	1,778	± 265	11.7%	± 1.6
YEAR STRUCTURE BUILT				
Total housing units	15,196	± 459	100.0%	
Built 2005 or later	143	± 73	0.9%	± 0.5
Built 2000 to 2004	112	± 65	0.7%	± 0.4
Built 1990 to 1999	480	± 138	3.2%	± 0.9
Built 1980 to 1989	1,047	± 201	6.9%	± 1.3
Built 1970 to 1979	1,870	± 262	12.3%	± 1.7
Built 1960 to 1969	1,324	± 180	8.7%	± 1.2
Built 1950 to 1959	3,005	± 294	19.8%	± 1.9
Built 1940 to 1949	1,766	± 223	11.6%	± 1.4
Built 1939 or earlier	5,449	± 431	35.9%	± 2.4
HOUSING TENURE				
Occupied housing units	13,418	± 410	100.0%	
Owner-occupied	7,814	± 353	58.2%	± 2.0
Renter-occupied	5,604	± 321	41.8%	± 2.0
HOUSE HEATING FUEL				
Occupied housing units	13,418	± 410	100.0%	
Utility gas	9,964	± 403	74.3%	± 2.3
Bottled, tank, or LP gas	384	± 133	2.9%	± 1.0
Electricity	1,264	± 217	9.4%	± 1.6
Fuel oil, kerosene, etc.	1,286	± 171	9.6%	± 1.2
Coal or coke	0	± 89	0.0%	± 0.2
Wood	144	± 74	1.1%	± 0.6
Solar energy	0	± 89	0.0%	± 0.2
Other fuel	133	± 70	1.0%	± 0.5
No fuel used	243	± 129	1.8%	± 1.0
VALUE				
Owner-occupied units	7,814	± 353	100.0%	
Less than \$50,000	1,068	± 148	13.7%	± 1.8
\$50,000 to \$99,999	3,734	± 283	47.8%	± 3.0
\$100,000 to \$149,999	1,593	± 191	20.4%	± 2.2
\$150,000 to \$199,999	836	± 161	10.7%	± 2.0
\$200,000 to \$299,999	324	± 83	4.1%	± 1.0
\$300,000 to \$499,999	174	± 69	2.2%	± 0.9
\$500,000 to \$999,999	73	± 53	0.9%	± 0.7
\$1,000,000 or more	12	± 18	0.2%	± 0.2
Median (dollars)	88,000	± 2,051		

Source: 2007-2011 American Community Survey

Educational attainment

	COUNT		PERCENTAGE	
	Estimate	Margin of error	Estimate	Margin of error
Population 25 years and over	23,636	± 455	100%	
EDUCATIONAL ATTAINMENT				
Less than 9th grade	1,280	± 291	5.4%	± 1.2
9th to 12th grade, no diploma	2,368	± 275	10.0%	± 1.2
High school graduate (includes equivalency)	8,623	± 592	36.5%	± 2.3
Some college, no degree	5,022	± 421	21.2%	± 1.7
Associate's degree	2,232	± 257	9.4%	± 1.1
Bachelor's degree	2,545	± 332	10.8%	± 1.4
Graduate or professional degree	1,566	± 237	6.6%	± 1.0
Percent high school graduate or higher			84.6%	± 1.6
Percent bachelor's degree or higher			17.4%	± 1.7

Source: 2007-2011 American Community Survey

Language spoken at home

	COUNT		PERCENTAGE		SPEAK ENGLISH LESS THAN "VERY WELL"	
	Estimate	Margin of error	Estimate	Margin of error	Estimate	Margin of error
Population 5 years and over	31,974	± 296	100%			
LANGUAGE SPOKEN AT HOME						
English only	29,256	± 467	91.5%	± 1.2		
Language other than English	2,718	± 394	8.5%	± 1.2	923	± 221
Spanish	1,444	± 267	4.5%	± 0.8	482	± 154
Other Indo-European languages	968	± 219	3.0%	± 0.7	299	± 116
Asian and Pacific Islander languages	268	± 125	0.8%	± 0.4	142	± 105
Other languages	38	± 37	0.1%	± 0.1	0	± 89

Source: 2007-2011 American Community Survey

Labor Force Characteristics

Labor force, employment and unemployment

	TOTAL		IN LABOR FORCE		EMPLOYED		UNEMPLOYMENT RATE	
	Estimate	Margin of error	Estimate	Margin of error	Estimate	Margin of error	Estimate	Margin of error
Population 16 years and over	27,871	± 397	54.0%	± 2.1	50.1%	± 2.2	6.8%	± 1.6
AGE								
16 to 19 years	1,713	± 267	42.4%	± 7.7	29.2%	± 6.8	31.1%	± 11.0
20 to 24 years	2,522	± 322	65.9%	± 6.3	55.7%	± 7.0	14.7%	± 7.1
25 to 44 years	8,596	± 423	67.8%	± 3.9	63.7%	± 3.5	5.3%	± 1.9
45 to 54 years	4,880	± 443	70.1%	± 4.9	68.1%	± 4.9	2.8%	± 1.3
55 to 64 years	4,345	± 325	60.2%	± 4.1	57.6%	± 4.4	4.3%	± 2.6
65 to 74 years	2,860	± 260	21.7%	± 4.9	20.9%	± 4.8	3.7%	± 4.2
75 years and over	2,955	± 273	5.9%	± 2.5	5.5%	± 2.4	5.2%	± 7.5
RACE AND HISPANIC OR LATINO ORIGIN								
One race	27,394	± 395	54.2%	± 2.1	50.3%	± 2.2	6.8%	± 1.6
White	24,148	± 464	57.3%	± 2.0	53.1%	± 2.2	6.9%	± 1.6
Black or African American	2,048	± 297	28.4%	± 9.3	27.3%	± 9.3	3.8%	± 6.6
American Indian and Alaska Native	80	± 46	13.8%	± 15.2	10.0%	± 11.2	27.3%	± 38.2
Asian	415	± 147	54.7%	± 16.1	51.8%	± 16.1	5.3%	± 5.6
Pacific Islander	33	± 51	0.0%	± 51.6	0.0%	± 51.6	-	**
Some other race	670	± 178	27.9%	± 11.1	25.2%	± 9.9	9.6%	± 11.7
Two or more races	477	± 144	41.3%	± 13.9	39.0%	± 14.2	5.6%	± 6.8
Hispanic or Latino origin (of any race)	1,530	± 238	31.5%	± 7.4	28.4%	± 7.2	10.0%	± 7.5
White alone, not Hispanic or Latino	23,535	± 461	57.8%	± 2.1	53.6%	± 2.3	6.8%	± 1.6
SEX								
Population 20 to 64 years	20,343	± 445	66.5%	± 2.5	62.5%	± 2.5	5.6%	± 1.6
Male	11,201	± 414	63.1%	± 3.6	59.7%	± 3.4	5.2%	± 2.1
Female	9,142	± 307	70.6%	± 2.5	65.9%	± 2.9	6.1%	± 1.9
With own children under 6 years	1,328	± 213	68.9%	± 7.6	59.6%	± 9.1	13.4%	± 7.8
EDUCATIONAL ATTAINMENT								
Population 25 to 64 years	17,821	± 436	66.6%	± 2.8	63.4%	± 2.7	4.3%	± 1.3
Less than high school graduate	2,308	± 398	39.0%	± 7.2	34.7%	± 6.6	10.9%	± 8.0
High school graduate (includes equivalency)	6,062	± 501	64.2%	± 4.5	60.8%	± 4.7	5.4%	± 2.9
Some college or associate's degree	5,984	± 428	72.4%	± 4.0	69.4%	± 4.0	3.9%	± 1.6
Bachelor's degree or higher	3,467	± 373	78.9%	± 4.0	76.9%	± 4.3	1.4%	± 1.2

Table formula:

LABOR FORCE = # EMPLOYED + # UNEMPLOYED

% IN LABOR FORCE = LABOR FORCE / TOTAL * 100%

% EMPLOYED = # EMPLOYED / TOTAL * 100%

UNEMPLOYMENT RATE = # UNEMPLOYED / LABOR FORCE * 100%

Source: 2007-2011 American Community Survey

Household Income

Distribution

	Estimate	Margin of error	Interval width (in \$1,000)	Est. per \$1,000 section
Total:	13,418	± 410		
Less than \$10,000	1,084	± 194	10	108.4
\$10,000 to \$14,999	884	± 181	5	176.8
\$15,000 to \$19,999	881	± 179	5	176.2
\$20,000 to \$24,999	944	± 202	5	188.8
\$25,000 to \$29,999	623	± 158	5	124.6
\$30,000 to \$34,999	889	± 214	5	177.8
\$35,000 to \$39,999	825	± 172	5	165.0
\$40,000 to \$44,999	667	± 130	5	133.4
\$45,000 to \$49,999	719	± 168	5	143.8
\$50,000 to \$59,999	1,152	± 198	10	115.2
\$60,000 to \$74,999	1,503	± 242	15	100.2
\$75,000 to \$99,999	1,544	± 201	25	61.8
\$100,000 to \$124,999	895	± 187	25	35.8
\$125,000 to \$149,999	350	± 97	25	14.0
\$150,000 to \$199,999	267	± 89	50	5.3
\$200,000 or more	191	± 95	-	-

Source: 2007-2011 American Community Survey

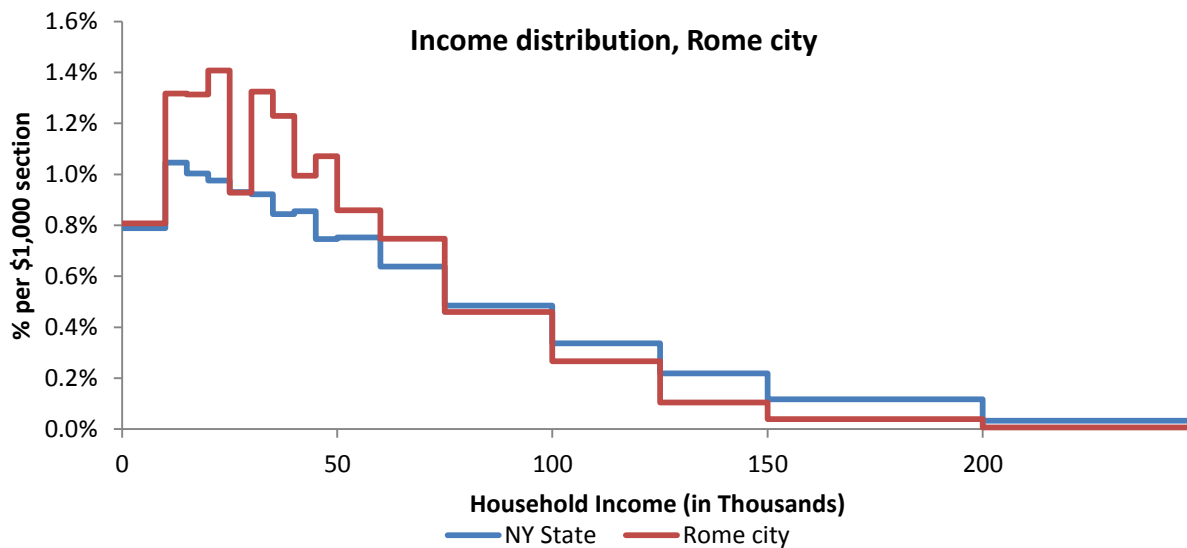

Source: 2007-2011 American Community Survey

Poverty

Poverty characteristics

	TOTAL		BELOW POVERTY LEVEL		PERCENT BELOW POVERTY LEVEL	
	Estimate	Margin of error	Estimate	Margin of error	Estimate	Margin of error
Population for whom poverty status is determined	30,357	± 536	4,716	± 593	15.5%	± 2.0
AGE						
Under 18 years	6,472	± 394	1,459	± 326	22.5%	± 4.6
Related children under 18 years	6,447	± 397	1,447	± 327	22.4%	± 4.6
18 to 64 years	18,606	± 457	2,828	± 376	15.2%	± 2.1
65 years and over	5,279	± 314	429	± 127	8.1%	± 2.4
SEX						
Male	14,989	± 559	2,041	± 313	13.6%	± 2.1
Female	15,368	± 405	2,675	± 424	17.4%	± 2.7
RACE AND HISPANIC OR LATINO ORIGIN						
One race	29,478	± 520	4,470	± 545	15.2%	± 1.9
White	27,265	± 567	3,862	± 507	14.2%	± 1.9
Black or African American	1,236	± 381	261	± 206	21.1%	± 15.4
American Indian and Alaska Native	24	± 21	10	± 12	41.7%	± 29.4
Asian	478	± 203	141	± 124	29.5%	± 21.6
Hispanic or Latino origin (of any race)	1,104	± 319	303	± 150	27.4%	± 11.3
White alone, not Hispanic or Latino	26,753	± 552	3,742	± 492	14.0%	± 1.9
EDUCATIONAL ATTAINMENT						
Population 25 years and over	21,018	± 520	2,620	± 336	12.5%	± 1.6
Less than high school graduate	2,916	± 367	880	± 243	30.2%	± 6.7
High school graduate (includes equivalency)	7,485	± 578	971	± 230	13.0%	± 2.7
Some college, associate's degree	6,659	± 417	636	± 190	9.6%	± 2.7
Bachelor's degree or higher	3,958	± 385	133	± 91	3.4%	± 2.3
EMPLOYMENT STATUS						
Civilian labor force 16 years and over	14,964	± 579	1,234	± 251	8.2%	± 1.7
Employed	13,950	± 610	940	± 223	6.7%	± 1.6
Male	7,208	± 387	390	± 170	5.4%	± 2.3
Female	6,742	± 371	550	± 128	8.2%	± 1.9
Unemployed	1,014	± 237	294	± 111	29.0%	± 9.2
Male	544	± 171	147	± 89	27.0%	± 13.0
Female	470	± 135	147	± 75	31.3%	± 13.3
WORK EXPERIENCE IN THE PAST 12 MONTHS						
Population 16 years and over	24,795	± 533	3,371	± 409	13.6%	± 1.7
Worked full-time, year-round	9,528	± 517	238	± 105	2.5%	± 1.1
Worked part-time or part-year	6,001	± 456	1,002	± 230	16.7%	± 3.7
Did not work	9,266	± 551	2,131	± 336	23.0%	± 3.2

Source: 2007-2011 American Community Survey

Sherrill city

Total Population

Historic Decennial Census and recent annual estimates

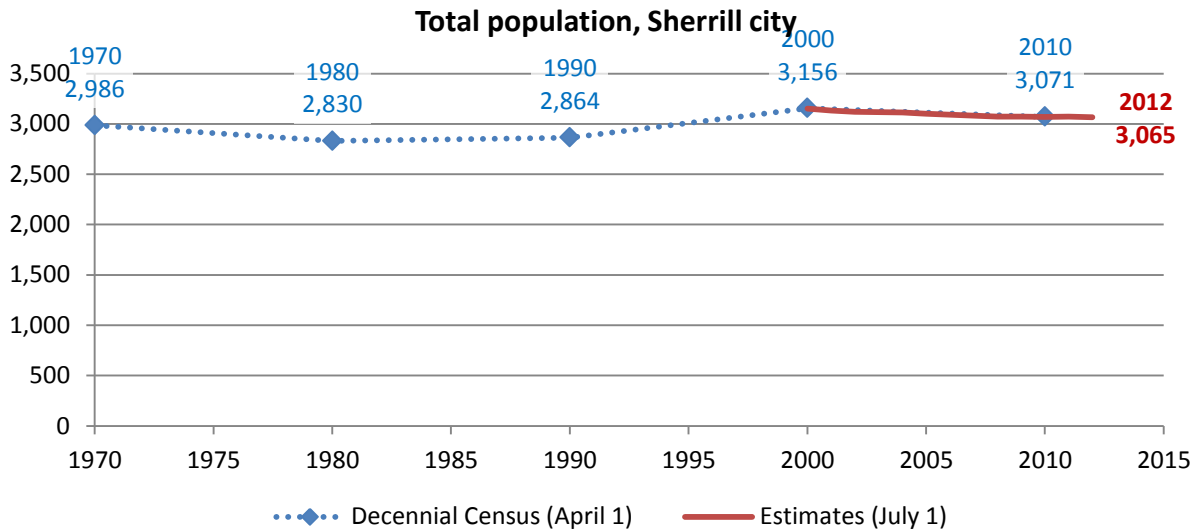

Source: 1970-2010 Decennial Census, 2000-2010 intercensal population estimates and 2010-2012 post censal population estimates (all U.S. Census Bureau)

Change since previous Census

Change

Decennial Census	Total population	Number	Percent
1970	2,986		
1980	2,830	-156	-5.2%
1990	2,864	34	1.2%
2000	3,156	292	10.2%
2010	3,071	-85	-2.7%

Source: 1970-2010 Decennial Census

Estimated population in 2012: 3,065. Change between April, 1 2010 and July 1, 2012: -6 (-0.2%)

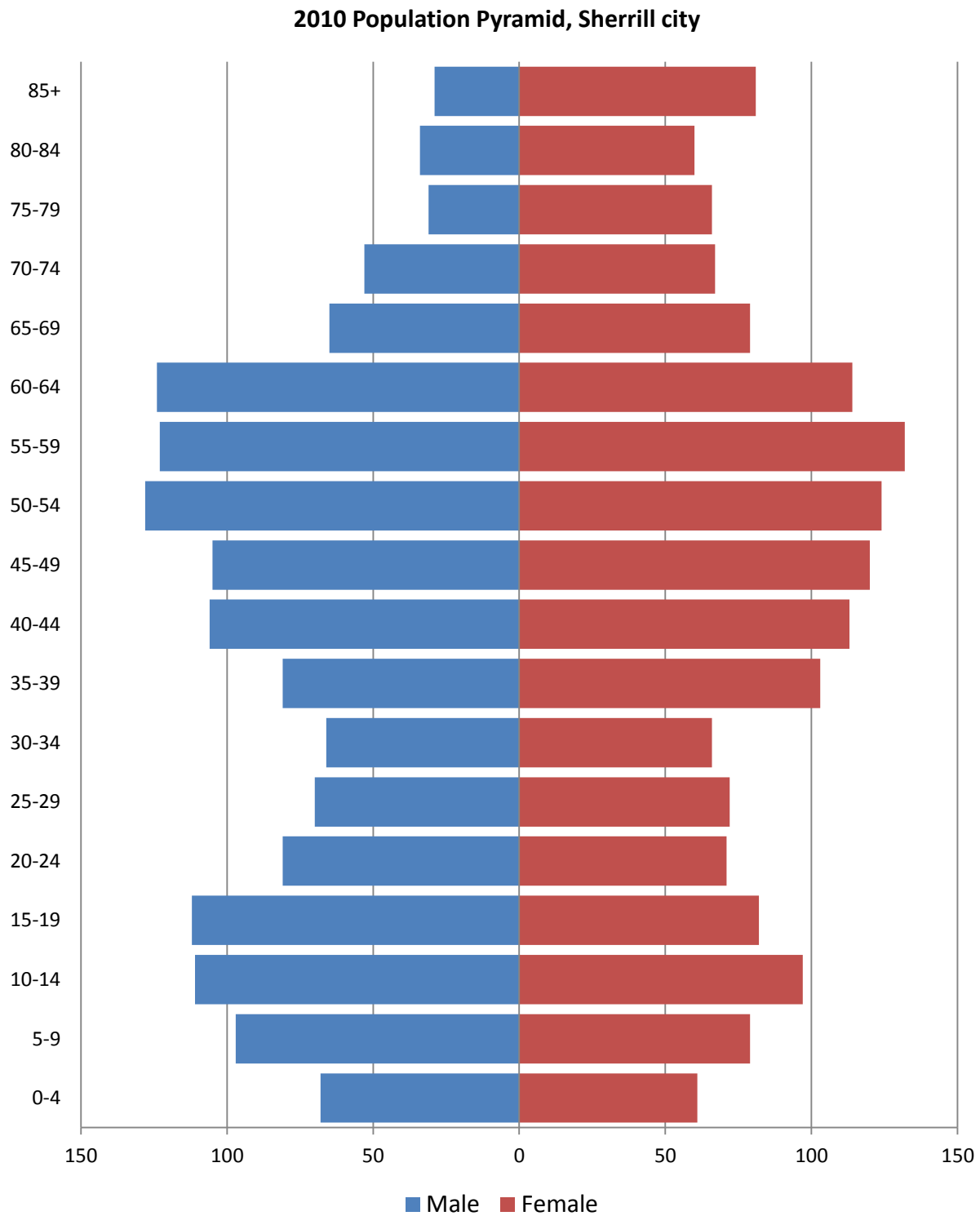
Population by age**2010 population pyramid**

Source: 2010 Decennial Census

Selected age groups

Age group	2000		2010		Difference	
	Count	Share	Count	Share	Count	%
Total population	3,147	100.0%	3,071	100.0%	-76	-2.4%
Under 5	190	6.0%	129	4.2%	-61	-32.1%
5-17	635	20.2%	520	16.9%	-115	-18.1%
18-24	182	5.8%	210	6.8%	28	15.4%
25-44	788	25.0%	677	22.0%	-111	-14.1%
45-64	814	25.9%	970	31.6%	156	19.2%
65+	538	17.1%	565	18.4%	27	5.0%
85+	53	1.7%	110	3.6%	57	107.5%
Median age	41	0.0%	45.0		0	0.0%

Source: 2000 and-2010 Decennial Census

Population by race

	Total	
	Count	Percentage
Total population	3,071	100%
Not Hispanic or Latino		
One race		
White	2,977	96.9%
Black or African American	9	0.3%
American Indian and Alaska Native	4	0.1%
Asian	28	0.9%
Native Hawaiian and Other Pacific Islander	0	0.0%
Some other race	1	0.0%
Two or more races	19	0.6%
Hispanic or Latino (of any race)	33	1.1%

Source: 2010 Decennial Census

Housing units

Characteristics

	COUNT		PERCENTAGE	
	Estimate	Margin of error	Estimate	Margin of error
HOUSING OCCUPANCY				
Total housing units	1,415	± 76	100.0%	
Occupied housing units	1,377	± 75	97.3%	± 3.3
Vacant housing units	38	± 47	2.7%	± 3.3
YEAR STRUCTURE BUILT				
Total housing units	1,415	± 76	100.0%	
Built 2005 or later	0	± 89	0.0%	± 2.3
Built 2000 to 2004	59	± 50	4.2%	± 3.5
Built 1990 to 1999	225	± 73	15.9%	± 5.0
Built 1980 to 1989	107	± 48	7.6%	± 3.4
Built 1970 to 1979	108	± 48	7.6%	± 3.4
Built 1960 to 1969	70	± 40	4.9%	± 2.9
Built 1950 to 1959	226	± 72	16.0%	± 5.3
Built 1940 to 1949	134	± 62	9.5%	± 4.4
Built 1939 or earlier	486	± 106	34.3%	± 6.9
HOUSING TENURE				
Occupied housing units	1,377	± 75	100.0%	
Owner-occupied	1,049	± 90	76.2%	± 6.6
Renter-occupied	328	± 97	23.8%	± 6.6
HOUSE HEATING FUEL				
Occupied housing units	1,377	± 75	100.0%	
Utility gas	893	± 106	64.9%	± 6.6
Bottled, tank, or LP gas	14	± 20	1.0%	± 1.5
Electricity	373	± 85	27.1%	± 6.1
Fuel oil, kerosene, etc.	80	± 46	5.8%	± 3.3
Coal or coke	0	± 89	0.0%	± 2.3
Wood	17	± 26	1.2%	± 1.9
Solar energy	0	± 89	0.0%	± 2.3
Other fuel	0	± 89	0.0%	± 2.3
No fuel used	0	± 89	0.0%	± 2.3
VALUE				
Owner-occupied units	1,049	± 90	100.0%	
Less than \$50,000	0	± 89	0.0%	± 3.0
\$50,000 to \$99,999	269	± 79	25.6%	± 7.0
\$100,000 to \$149,999	397	± 101	37.8%	± 8.7
\$150,000 to \$199,999	224	± 64	21.4%	± 6.3
\$200,000 to \$299,999	159	± 53	15.2%	± 4.9
\$300,000 to \$499,999	0	± 89	0.0%	± 3.0
\$500,000 to \$999,999	0	± 89	0.0%	± 3.0
\$1,000,000 or more	0	± 89	0.0%	± 3.0
Median (dollars)	132,000	± 8,938		

Source: 2007-2011 American Community Survey

Educational attainment

	COUNT		PERCENTAGE	
	Estimate	Margin of error	Estimate	Margin of error
Population 25 years and over	2,219	± 110	100%	
EDUCATIONAL ATTAINMENT				
Less than 9th grade	26	± 25	1.2%	± 1.1
9th to 12th grade, no diploma	119	± 52	5.4%	± 2.3
High school graduate (includes equivalency)	633	± 136	28.5%	± 5.8
Some college, no degree	638	± 149	28.8%	± 6.7
Associate's degree	247	± 84	11.1%	± 3.8
Bachelor's degree	343	± 93	15.5%	± 4.2
Graduate or professional degree	213	± 88	9.6%	± 3.9
Percent high school graduate or higher			93.5%	± 2.5
Percent bachelor's degree or higher			25.1%	± 6.0

Source: 2007-2011 American Community Survey

Language spoken at home

	COUNT		PERCENTAGE		SPEAK ENGLISH LESS THAN "VERY WELL"	
	Estimate	Margin of error	Estimate	Margin of error	Estimate	Margin of error
Population 5 years and over	3,056	± 32	100%			
LANGUAGE SPOKEN AT HOME						
English only	3,014	± 43	98.6%	± 1.0		
Language other than English	42	± 30	1.4%	± 1.0	8	± 12
Spanish	0	± 89	0.0%	± 1.1	0	± 89
Other Indo-European languages	42	± 30	1.4%	± 1.0	8	± 12
Asian and Pacific Islander languages	0	± 89	0.0%	± 1.1	0	± 89
Other languages	0	± 89	0.0%	± 1.1	0	± 89

Source: 2007-2011 American Community Survey

Labor Force Characteristics

Labor force, employment and unemployment

	TOTAL		IN LABOR FORCE		EMPLOYED		UNEMPLOYMENT RATE	
	Estimate	Margin of error	Estimate	Margin of error	Estimate	Margin of error	Estimate	Margin of error
Population 16 years and over	2,535	± 68	64.7%	± 5.6	60.4%	± 6.3	6.7%	± 3.6
AGE								
16 to 19 years	115	± 51	27.0%	± 22.8	27.0%	± 22.8	0.0%	± 53.3
20 to 24 years	201	± 121	85.1%	± 16.1	76.1%	± 20.2	10.5%	± 13.3
25 to 44 years	669	± 97	86.7%	± 10.2	81.5%	± 11.3	6.0%	± 6.7
45 to 54 years	552	± 134	96.2%	± 3.9	92.4%	± 6.3	4.0%	± 4.3
55 to 64 years	406	± 108	56.9%	± 12.6	50.0%	± 14.0	12.1%	± 10.4
65 to 74 years	303	± 89	25.1%	± 13.1	22.4%	± 11.9	10.5%	± 14.7
75 years and over	289	± 93	7.3%	± 7.8	7.3%	± 7.8	0.0%	± 64.7
RACE AND HISPANIC OR LATINO ORIGIN								
One race	2,529	± 69	64.7%	± 5.6	60.3%	± 6.4	6.7%	± 3.6
White	2,516	± 70	64.5%	± 5.7	60.3%	± 6.4	6.7%	± 3.7
Black or African American	2	± 3	0.0%	± 100.0	0.0%	± 100.0	-	**
American Indian and Alaska Native	4	± 6	100.0%	± 100.0	50.0%	± 50.0	50.0%	± 50.0
Asian	0	± 89	-	**	-	**	-	**
Pacific Islander	0	± 89	-	**	-	**	-	**
Some other race	7	± 12	100.0%	± 100.0	100.0%	± 100.0	0.0%	± 100.0
Two or more races	6	± 9	100.0%	± 100.0	100.0%	± 100.0	0.0%	± 100.0
Hispanic or Latino origin (of any race)	7	± 12	100.0%	± 100.0	100.0%	± 100.0	0.0%	± 100.0
White alone, not Hispanic or Latino	2,516	± 70	64.5%	± 5.7	60.3%	± 6.4	6.7%	± 3.7
SEX								
Population 20 to 64 years	1,828	± 126	82.8%	± 5.3	77.2%	± 6.9	6.7%	± 3.8
Male	976	± 91	88.3%	± 6.2	78.1%	± 8.0	11.6%	± 6.3
Female	852	± 92	76.4%	± 8.3	76.2%	± 8.4	0.3%	± 0.6
With own children under 6 years	24	± 27	45.8%	± 54.2	45.8%	± 54.2	0.0%	± 89.4
EDUCATIONAL ATTAINMENT								
Population 25 to 64 years	1,627	± 123	82.5%	± 5.6	77.3%	± 7.2	6.3%	± 4.0
Less than high school graduate	80	± 38	83.8%	± 16.6	83.8%	± 16.6	0.0%	± 36.0
High school graduate (includes equivalency)	376	± 123	68.1%	± 15.3	57.4%	± 18.6	15.6%	± 14.4
Some college or associate's degree	688	± 157	84.2%	± 8.3	81.8%	± 9.0	2.8%	± 3.4
Bachelor's degree or higher	483	± 131	91.1%	± 6.6	85.3%	± 7.9	6.4%	± 6.0

Table formula:

LABOR FORCE = # EMPLOYED + # UNEMPLOYED**% IN LABOR FORCE** = LABOR FORCE / TOTAL * 100%**% EMPLOYED** = # EMPLOYED / TOTAL * 100%**UNEMPLOYMENT RATE** = # UNEMPLOYED / LABOR FORCE * 100%

Source: 2007-2011 American Community Survey

Household Income

Distribution

	Estimate	Margin of error	Interval width (in \$1,000)	Est. per \$1,000 section
Total:	1,377	± 75		
Less than \$10,000	83	± 66	10	8.3
\$10,000 to \$14,999	55	± 33	5	11.0
\$15,000 to \$19,999	77	± 38	5	15.4
\$20,000 to \$24,999	79	± 49	5	15.8
\$25,000 to \$29,999	50	± 38	5	10.0
\$30,000 to \$34,999	68	± 47	5	13.6
\$35,000 to \$39,999	38	± 30	5	7.6
\$40,000 to \$44,999	93	± 55	5	18.6
\$45,000 to \$49,999	63	± 58	5	12.6
\$50,000 to \$59,999	40	± 27	10	4.0
\$60,000 to \$74,999	195	± 73	15	13.0
\$75,000 to \$99,999	215	± 81	25	8.6
\$100,000 to \$124,999	178	± 70	25	7.1
\$125,000 to \$149,999	89	± 56	25	3.6
\$150,000 to \$199,999	38	± 29	50	0.8
\$200,000 or more	16	± 18	-	-

Source: 2007-2011 American Community Survey

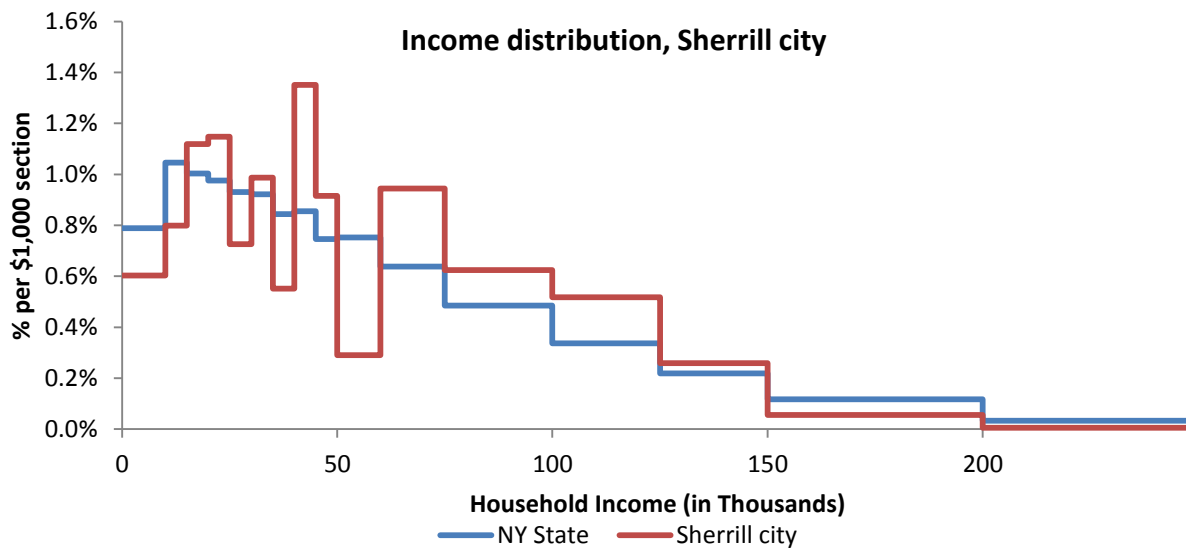

Source: 2007-2011 American Community Survey

Poverty

Poverty characteristics

	TOTAL		BELOW POVERTY LEVEL		PERCENT BELOW POVERTY LEVEL	
	Estimate	Margin of error	Estimate	Margin of error	Estimate	Margin of error
Population for whom poverty status is determined	3,077	± 19	107	± 73	3.5%	± 2.4
AGE						
Under 18 years	636	± 49	0	± 89	0.0%	± 5.0
Related children under 18 years	636	± 49	0	± 89	0.0%	± 5.0
18 to 64 years	1,849	± 123	69	± 66	3.7%	± 3.5
65 years and over	592	± 116	38	± 28	6.4%	± 4.5
SEX						
Male	1,620	± 116	57	± 62	3.5%	± 3.8
Female	1,457	± 114	50	± 30	3.4%	± 2.0
RACE AND HISPANIC OR LATINO ORIGIN						
One race	3,071	± 21	107	± 73	3.5%	± 2.4
White	3,058	± 26	105	± 73	3.4%	± 2.4
Black or African American	2	± 3	2	± 3	100.0%	± 100.0
American Indian and Alaska Native	4	± 6	0	± 89	0.0%	± 100.0
Asian	0	± 89	0	± 89	-%	± **
Hispanic or Latino origin (of any race)	15	± 17	0	± 89	0.0%	± 76.6
White alone, not Hispanic or Latino	3,050	± 29	105	± 73	3.4%	± 2.4
EDUCATIONAL ATTAINMENT						
Population 25 years and over	2,219	± 110	103	± 72	4.6%	± 3.2
Less than high school graduate	145	± 58	12	± 16	8.3%	± 10.7
High school graduate (includes equivalency)	633	± 136	65	± 64	10.3%	± 9.5
Some college, associate's degree	885	± 159	25	± 23	2.8%	± 2.6
Bachelor's degree or higher	556	± 135	1	± 2	0.2%	± 0.4
EMPLOYMENT STATUS						
Civilian labor force 16 years and over	1,641	± 146	7	± 11	0.4%	± 0.7
Employed	1,531	± 163	7	± 11	0.5%	± 0.7
Male	806	± 99	7	± 11	0.9%	± 1.4
Female	725	± 105	0	± 89	0.0%	± 4.4
Unemployed	110	± 57	0	± 89	0.0%	± 25.2
Male	108	± 57	0	± 89	0.0%	± 25.5
Female	2	± 4	0	± 89	0.0%	± 100.0
WORK EXPERIENCE IN THE PAST 12 MONTHS						
Population 16 years and over	2,535	± 68	107	± 73	4.2%	± 2.9
Worked full-time, year-round	1,066	± 156	0	± 89	0.0%	± 3.0
Worked part-time or part-year	716	± 111	9	± 12	1.3%	± 1.6
Did not work	753	± 142	98	± 70	13.0%	± 8.7

Source: 2007-2011 American Community Survey

Utica city

Total Population

Historic Decennial Census and recent annual estimates

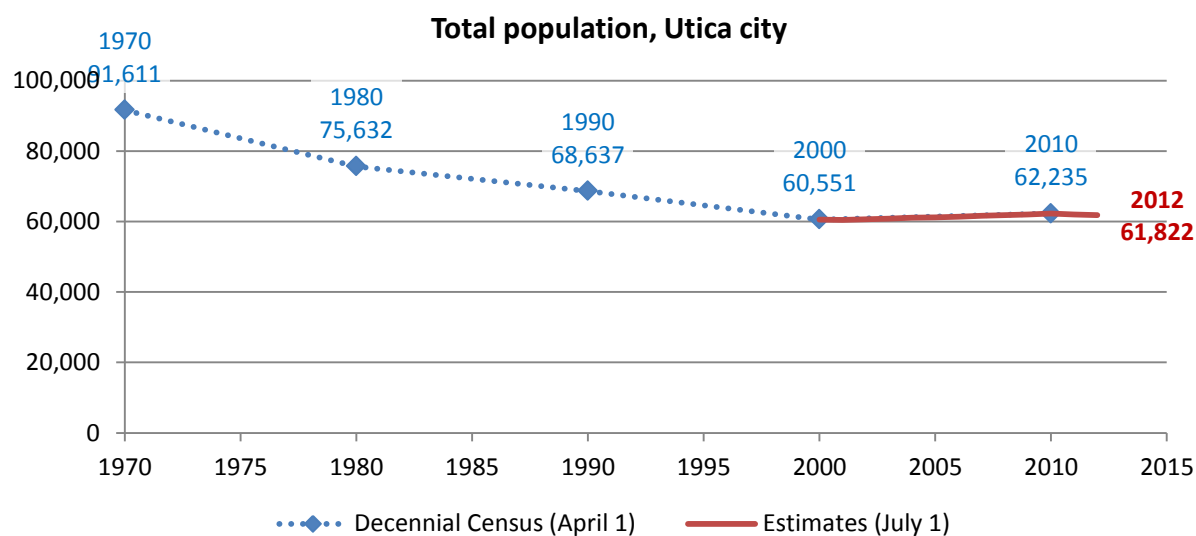

Source: 1970-2010 Decennial Census, 2000-2010 intercensal population estimates and 2010-2012 post censusal population estimates (all U.S. Census Bureau)

Change since previous Census

Change

Decennial Census	Total population	Number	Percent
1970	91,611		
1980	75,632	-15,979	-17.4%
1990	68,637	-6,995	-9.2%
2000	60,551	-8,086	-11.8%
2010	62,235	1,684	2.8%

Source: 1970-2010 Decennial Census

Estimated population in 2012: 61,822. Change between April, 1 2010 and July 1, 2012: -413 (-0.7%)

Population by age

2010 population pyramid

2010 Population Pyramid, Utica city

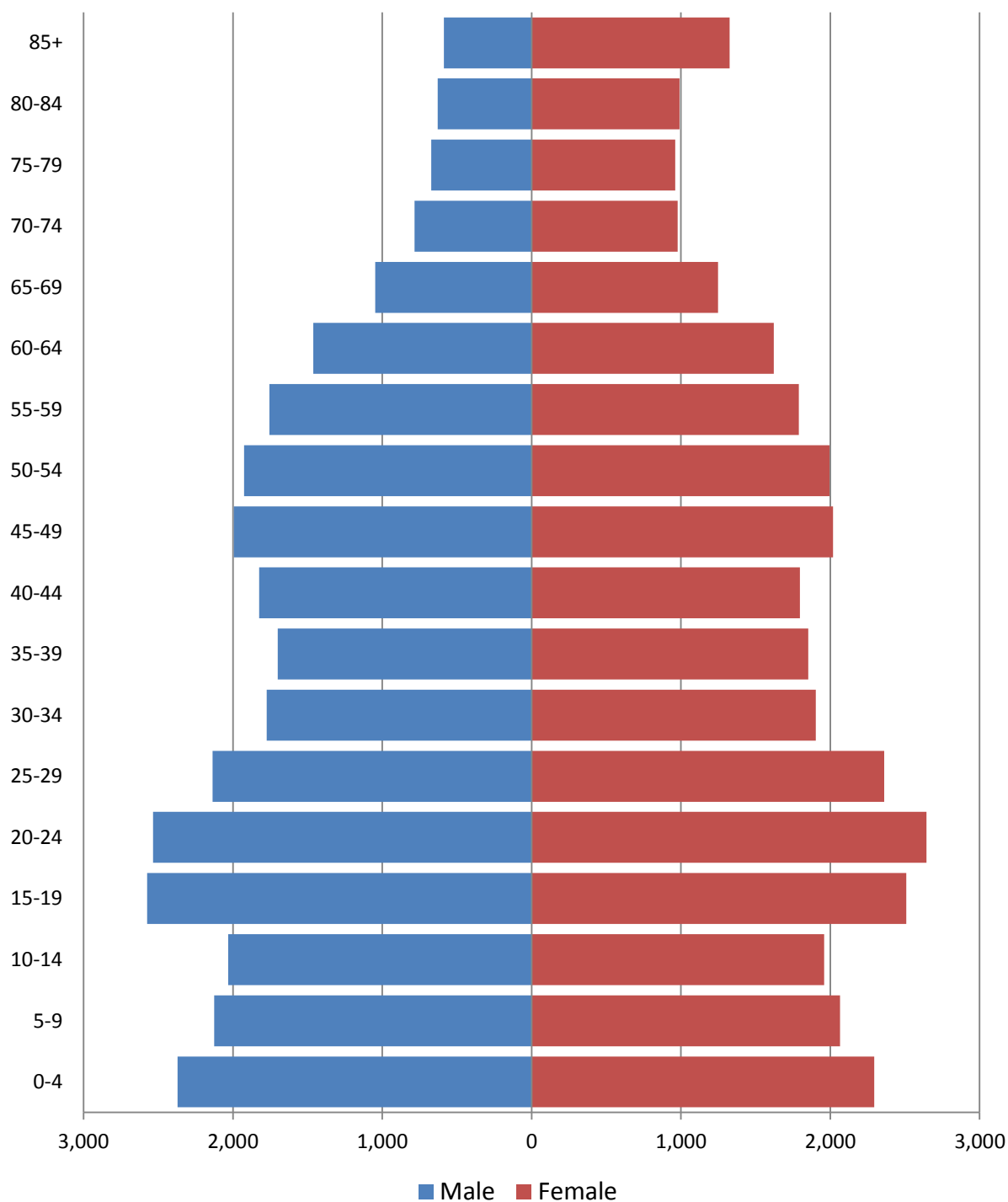

Source: 2010 Decennial Census

Selected age groups

Age group	2000		2010		Difference	
	Count	Share	Count	Share	Count	%
Total population	60,651	100.0%	62,235	100.0%	1,584	2.6%
Under 5	4,087	6.7%	4,665	7.5%	578	14.1%
5-17	10,533	17.4%	10,721	17.2%	188	1.8%
18-24	6,058	10.0%	7,721	12.4%	1,663	27.5%
25-44	16,278	26.8%	15,345	24.7%	-933	-5.7%
45-64	12,274	20.2%	14,562	23.4%	2,288	18.6%
65+	11,421	18.8%	9,221	14.8%	-2,200	-19.3%
85+	1,970	3.2%	1,913	3.1%	-57	-2.9%
Median age	37	0.0%	34.8		0	0.0%

Source: 2000 and-2010 Decennial Census

Population by race

	Total	
	Count	Percentage
Total population	62,235	100%
Not Hispanic or Latino		
One race		
White	40,164	64.5%
Black or African American	8,851	14.2%
American Indian and Alaska Native	123	0.2%
Asian	4,594	7.4%
Native Hawaiian and Other Pacific Islander	16	0.0%
Some other race	94	0.2%
Two or more races	1,838	3.0%
Hispanic or Latino (of any race)	6,555	10.5%

Source: 2010 Decennial Census

Housing units

Characteristics

	COUNT		PERCENTAGE	
	Estimate	Margin of error	Estimate	Margin of error
HOUSING OCCUPANCY				
Total housing units	28,448	± 474	100.0%	
Occupied housing units	24,386	± 499	85.7%	± 1.5
Vacant housing units	4,062	± 450	14.3%	± 1.5
YEAR STRUCTURE BUILT				
Total housing units	28,448	± 474	100.0%	
Built 2005 or later	288	± 100	1.0%	± 0.4
Built 2000 to 2004	109	± 68	0.4%	± 0.2
Built 1990 to 1999	666	± 182	2.3%	± 0.6
Built 1980 to 1989	810	± 174	2.8%	± 0.6
Built 1970 to 1979	1,498	± 282	5.3%	± 1.0
Built 1960 to 1969	2,522	± 242	8.9%	± 0.9
Built 1950 to 1959	5,076	± 399	17.8%	± 1.4
Built 1940 to 1949	2,614	± 312	9.2%	± 1.1
Built 1939 or earlier	14,865	± 514	52.3%	± 1.5
HOUSING TENURE				
Occupied housing units	24,386	± 499	100.0%	
Owner-occupied	11,980	± 451	49.1%	± 1.6
Renter-occupied	12,406	± 478	50.9%	± 1.6
HOUSE HEATING FUEL				
Occupied housing units	24,386	± 499	100.0%	
Utility gas	19,993	± 572	82.0%	± 1.5
Bottled, tank, or LP gas	277	± 81	1.1%	± 0.3
Electricity	2,542	± 249	10.4%	± 1.0
Fuel oil, kerosene, etc.	1,270	± 236	5.2%	± 1.0
Coal or coke	0	± 89	0.0%	± 0.1
Wood	120	± 86	0.5%	± 0.4
Solar energy	0	± 89	0.0%	± 0.1
Other fuel	124	± 56	0.5%	± 0.2
No fuel used	60	± 36	0.2%	± 0.1
VALUE				
Owner-occupied units	11,980	± 451	100.0%	
Less than \$50,000	1,854	± 268	15.5%	± 2.1
\$50,000 to \$99,999	5,823	± 348	48.6%	± 2.4
\$100,000 to \$149,999	2,473	± 248	20.6%	± 1.9
\$150,000 to \$199,999	1,037	± 164	8.7%	± 1.3
\$200,000 to \$299,999	363	± 102	3.0%	± 0.8
\$300,000 to \$499,999	262	± 90	2.2%	± 0.8
\$500,000 to \$999,999	136	± 79	1.1%	± 0.7
\$1,000,000 or more	32	± 32	0.3%	± 0.3
Median (dollars)	87,200	± 1,863		

Source: 2007-2011 American Community Survey

Educational attainment

	COUNT		PERCENTAGE	
	Estimate	Margin of error	Estimate	Margin of error
Population 25 years and over	39,333	± 628	100%	
EDUCATIONAL ATTAINMENT				
Less than 9th grade	3,572	± 445	9.1%	± 1.1
9th to 12th grade, no diploma	4,581	± 425	11.6%	± 1.1
High school graduate (includes equivalency)	13,004	± 694	33.1%	± 1.7
Some college, no degree	7,722	± 592	19.6%	± 1.4
Associate's degree	4,346	± 491	11.0%	± 1.3
Bachelor's degree	3,857	± 372	9.8%	± 0.9
Graduate or professional degree	2,251	± 315	5.7%	± 0.8
Percent high school graduate or higher			79.3%	± 1.3
Percent bachelor's degree or higher			15.5%	± 1.2

Source: 2007-2011 American Community Survey

Language spoken at home

	COUNT		PERCENTAGE		SPEAK ENGLISH LESS THAN "VERY WELL"	
	Estimate	Margin of error	Estimate	Margin of error	Estimate	Margin of error
Population 5 years and over	57,290	± 351	100%			
LANGUAGE SPOKEN AT HOME						
English only	43,526	± 989	76.0%	± 1.7		
Language other than English	13,764	± 997	24.0%	± 1.7	7,139	± 642
Spanish	3,635	± 439	6.3%	± 0.8	1,282	± 220
Other Indo-European languages	6,122	± 911	10.7%	± 1.6	3,016	± 477
Asian and Pacific Islander languages	3,232	± 422	5.6%	± 0.7	2,271	± 368
Other languages	775	± 329	1.4%	± 0.6	570	± 301

Source: 2007-2011 American Community Survey

Labor Force Characteristics

Labor force, employment and unemployment

	TOTAL		IN LABOR FORCE		EMPLOYED		UNEMPLOYMENT RATE	
	Estimate	Margin of error	Estimate	Margin of error	Estimate	Margin of error	Estimate	Margin of error
Population 16 years and over	47,904	± 465	58.3%	± 1.4	51.1%	± 1.3	12.1%	± 1.2
AGE								
16 to 19 years	4,004	± 317	47.8%	± 6.0	31.5%	± 5.3	34.2%	± 7.7
20 to 24 years	4,567	± 385	72.3%	± 4.9	60.9%	± 4.7	15.8%	± 3.9
25 to 44 years	15,597	± 592	79.2%	± 2.2	69.2%	± 2.4	12.2%	± 2.2
45 to 54 years	7,692	± 503	71.5%	± 2.9	64.8%	± 2.7	9.0%	± 2.3
55 to 64 years	6,461	± 455	54.3%	± 4.3	52.0%	± 4.4	4.3%	± 1.9
65 to 74 years	3,807	± 292	27.9%	± 4.6	27.1%	± 4.7	3.2%	± 2.8
75 years and over	5,776	± 360	4.9%	± 1.7	4.7%	± 1.6	3.5%	± 5.7
RACE AND HISPANIC OR LATINO ORIGIN								
One race	46,692	± 532	58.4%	± 1.3	51.4%	± 1.4	11.7%	± 1.2
White	36,580	± 650	58.0%	± 1.6	52.4%	± 1.6	9.4%	± 1.3
Black or African American	5,777	± 418	59.0%	± 4.7	48.7%	± 5.0	17.4%	± 4.8
American Indian and Alaska Native	135	± 78	54.1%	± 25.4	16.3%	± 16.8	65.6%	± 35.6
Asian	2,801	± 316	63.5%	± 6.6	52.9%	± 6.3	16.3%	± 6.6
Pacific Islander	32	± 40	87.5%	± 34.4	87.5%	± 34.4	0.0%	± 56.0
Some other race	1,367	± 287	56.7%	± 8.7	37.7%	± 8.8	33.5%	± 13.9
Two or more races	1,212	± 240	54.4%	± 9.5	38.1%	± 7.6	29.9%	± 13.2
Hispanic or Latino origin (of any race)	3,470	± 339	56.5%	± 6.1	41.8%	± 5.7	26.0%	± 7.9
White alone, not Hispanic or Latino	35,081	± 669	57.9%	± 1.6	52.5%	± 1.6	9.0%	± 1.4
SEX								
Population 20 to 64 years	34,317	± 529	71.9%	± 1.5	63.9%	± 1.6	10.9%	± 1.3
Male	16,556	± 426	74.1%	± 2.4	64.8%	± 2.5	12.1%	± 1.9
Female	17,761	± 432	69.8%	± 2.1	63.0%	± 2.1	9.6%	± 1.6
With own children under 6 years	3,296	± 265	68.7%	± 5.9	57.4%	± 5.4	16.3%	± 4.7
EDUCATIONAL ATTAINMENT								
Population 25 to 64 years	29,750	± 589	71.8%	± 1.6	64.3%	± 1.7	10.1%	± 1.4
Less than high school graduate	5,273	± 470	56.9%	± 4.2	44.9%	± 4.8	21.0%	± 5.3
High school graduate (includes equivalency)	9,188	± 674	69.8%	± 3.2	61.9%	± 3.7	11.2%	± 2.9
Some college or associate's degree	10,391	± 663	76.1%	± 2.7	69.7%	± 2.9	7.6%	± 2.2
Bachelor's degree or higher	4,898	± 395	82.6%	± 4.0	78.4%	± 4.5	5.0%	± 2.5

Table formula:

LABOR FORCE = # EMPLOYED + # UNEMPLOYED**% IN LABOR FORCE** = LABOR FORCE / TOTAL * 100%**% EMPLOYED** = # EMPLOYED / TOTAL * 100%**UNEMPLOYMENT RATE** = # UNEMPLOYED / LABOR FORCE * 100%

Source: 2007-2011 American Community Survey

Household Income

Distribution

	Estimate	Margin of error	Interval width (in \$1,000)	Est. per \$1,000 section
Total:	24,386	± 499		
Less than \$10,000	3,315	± 387	10	331.5
\$10,000 to \$14,999	2,110	± 286	5	422.0
\$15,000 to \$19,999	2,324	± 332	5	464.8
\$20,000 to \$24,999	1,957	± 263	5	391.4
\$25,000 to \$29,999	1,876	± 262	5	375.2
\$30,000 to \$34,999	1,392	± 236	5	278.4
\$35,000 to \$39,999	1,057	± 159	5	211.4
\$40,000 to \$44,999	1,176	± 226	5	235.2
\$45,000 to \$49,999	1,012	± 198	5	202.4
\$50,000 to \$59,999	1,981	± 237	10	198.1
\$60,000 to \$74,999	1,981	± 273	15	132.1
\$75,000 to \$99,999	2,187	± 280	25	87.5
\$100,000 to \$124,999	1,046	± 200	25	41.8
\$125,000 to \$149,999	432	± 122	25	17.3
\$150,000 to \$199,999	294	± 114	50	5.9
\$200,000 or more	246	± 84	-	-

Source: 2007-2011 American Community Survey

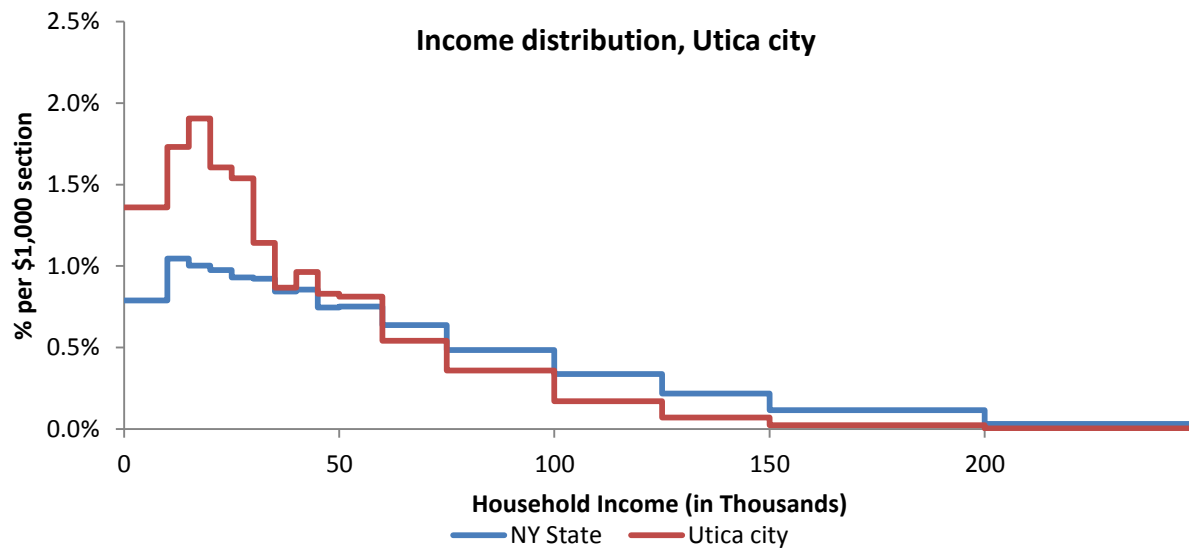

Source: 2007-2011 American Community Survey

Poverty

Poverty characteristics

	TOTAL		BELOW POVERTY LEVEL		PERCENT BELOW POVERTY LEVEL	
	Estimate	Margin of error	Estimate	Margin of error	Estimate	Margin of error
Population for whom poverty status is determined	59,176	± 423	17,235	± 1,204	29.1%	± 2.0
AGE						
Under 18 years	15,441	± 433	7,364	± 690	47.7%	± 4.1
Related children under 18 years	15,388	± 434	7,311	± 687	47.5%	± 4.1
18 to 64 years	35,062	± 547	8,608	± 695	24.6%	± 1.9
65 years and over	8,673	± 396	1,263	± 212	14.6%	± 2.3
SEX						
Male	28,091	± 508	7,483	± 689	26.6%	± 2.3
Female	31,085	± 557	9,752	± 660	31.4%	± 2.1
RACE AND HISPANIC OR LATINO ORIGIN						
One race	56,577	± 542	15,709	± 1,132	27.8%	± 1.9
White	41,958	± 986	8,214	± 999	19.6%	± 2.2
Black or African American	8,189	± 684	4,299	± 588	52.5%	± 5.8
American Indian and Alaska Native	162	± 93	95	± 76	58.6%	± 31.7
Asian	4,341	± 420	1,897	± 420	43.7%	± 9.1
Hispanic or Latino origin (of any race)	5,524	± 494	3,315	± 523	60.0%	± 7.3
White alone, not Hispanic or Latino	39,411	± 892	6,825	± 840	17.3%	± 2.0
EDUCATIONAL ATTAINMENT						
Population 25 years and over	38,073	± 651	8,027	± 580	21.1%	± 1.5
Less than high school graduate	7,740	± 537	2,954	± 354	38.2%	± 3.7
High school graduate (includes equivalency)	12,413	± 692	2,883	± 385	23.2%	± 2.8
Some college, associate's degree	11,906	± 767	1,632	± 239	13.7%	± 1.8
Bachelor's degree or higher	6,014	± 465	558	± 184	9.3%	± 2.9
EMPLOYMENT STATUS						
Civilian labor force 16 years and over	27,372	± 668	4,233	± 527	15.5%	± 1.9
Employed	24,043	± 633	2,709	± 398	11.3%	± 1.6
Male	11,772	± 489	1,027	± 221	8.7%	± 1.8
Female	12,271	± 449	1,682	± 282	13.7%	± 2.2
Unemployed	3,329	± 367	1,524	± 296	45.8%	± 7.1
Male	1,770	± 274	744	± 195	42.0%	± 9.4
Female	1,559	± 250	780	± 191	50.0%	± 8.5
WORK EXPERIENCE IN THE PAST 12 MONTHS						
Population 16 years and over	45,371	± 595	10,532	± 765	23.2%	± 1.6
Worked full-time, year-round	15,681	± 517	569	± 139	3.6%	± 0.9
Worked part-time or part-year	12,300	± 671	3,442	± 523	28.0%	± 3.7
Did not work	17,390	± 801	6,521	± 552	37.5%	± 2.6

Source: 2007-2011 American Community Survey

Annsville town

Total Population

Historic Decennial Census and recent annual estimates

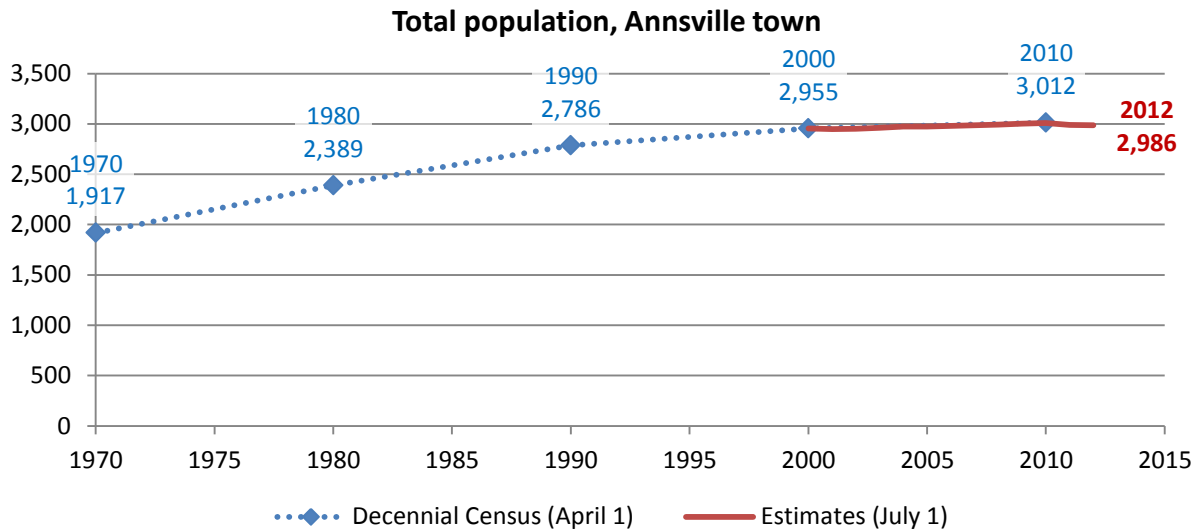

Source: 1970-2010 Decennial Census, 2000-2010 intercensal population estimates and 2010-2012 post censual population estimates (all U.S. Census Bureau)

Change since previous Census

Change

Decennial Census	Total population	Number	Percent
1970	1,917		
1980	2,389	472	24.6%
1990	2,786	397	16.6%
2000	2,955	169	6.1%
2010	3,012	57	1.9%

Source: 1970-2010 Decennial Census

Estimated population in 2012: 2,986. Change between April, 1 2010 and July 1, 2012: -26 (-0.9%)

Population by age

2010 population pyramid

2010 Population Pyramid, Annsville town

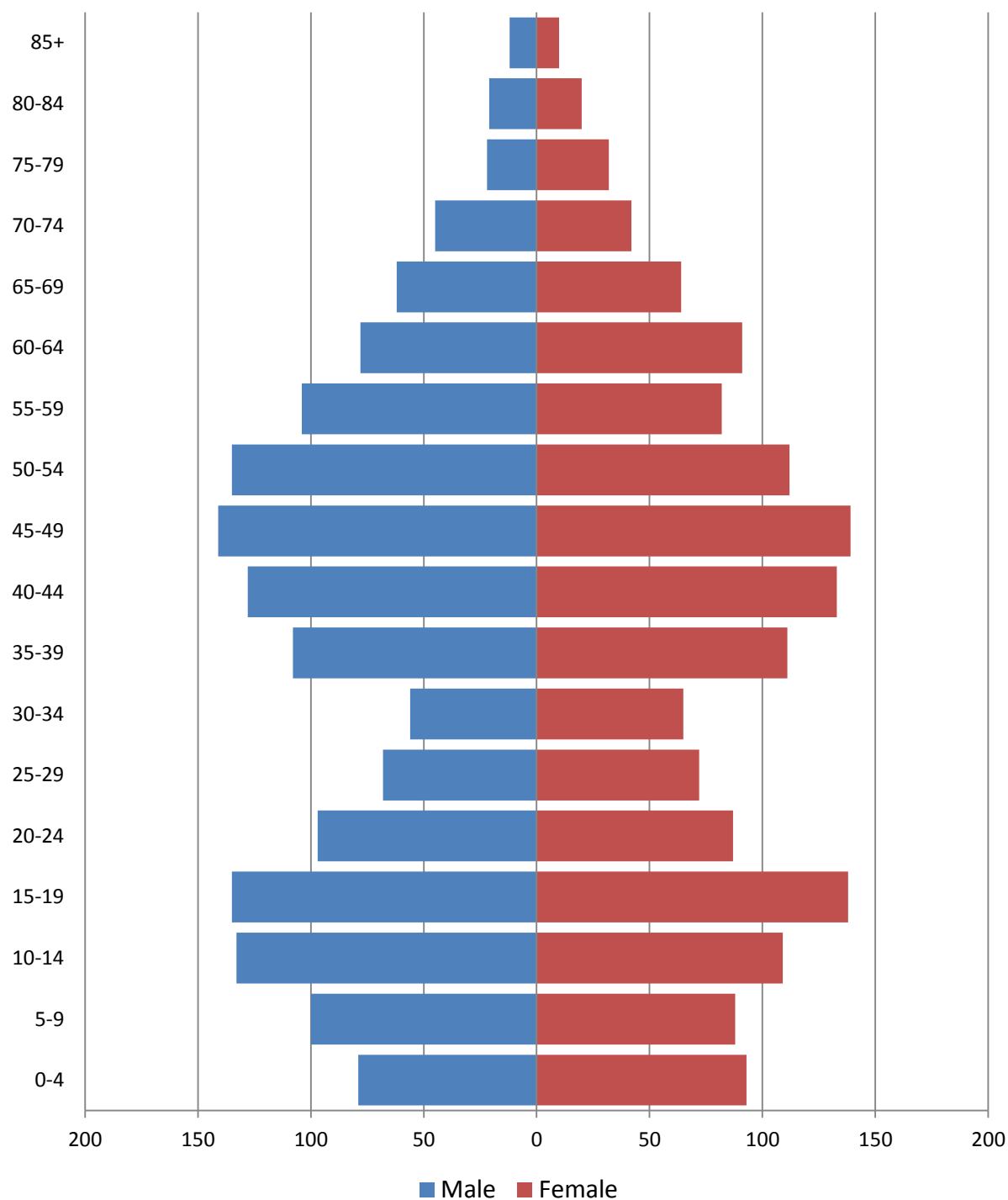

Source: 2010 Decennial Census

Selected age groups

Age group	2000		2010		Difference	
	Count	Share	Count	Share	Count	%
Total population	2,956	100.0%	3,012	100.0%	56	1.9%
Under 5	189	6.4%	172	5.7%	-17	-9.0%
5-17	691	23.4%	600	19.9%	-91	-13.2%
18-24	220	7.4%	287	9.5%	67	30.5%
25-44	981	33.2%	741	24.6%	-240	-24.5%
45-64	608	20.6%	882	29.3%	274	45.1%
65+	267	9.0%	330	11.0%	63	23.6%
85+	16	0.5%	22	0.7%	6	37.5%
Median age	34	0.0%	39.3		0	0.0%

Source: 2000 and-2010 Decennial Census

Population by race

	Total	
	Count	Percentage
Total population	3,012	100%
Not Hispanic or Latino		
One race		
White	2,887	95.8%
Black or African American	32	1.1%
American Indian and Alaska Native	8	0.3%
Asian	19	0.6%
Native Hawaiian and Other Pacific Islander	0	0.0%
Some other race	6	0.2%
Two or more races	27	0.9%
Hispanic or Latino (of any race)	33	1.1%

Source: 2010 Decennial Census

Housing units

Characteristics

HOUSING OCCUPANCY	COUNT		PERCENTAGE	
	Estimate	Margin of error	Estimate	Margin of error
Total housing units	1,259	± 104	100.0%	
Occupied housing units	1,170	± 87	92.9%	± 4.6
Vacant housing units	89	± 62	7.1%	± 4.6
YEAR STRUCTURE BUILT				
Total housing units	1,259	± 104	100.0%	
Built 2005 or later	6	± 10	0.5%	± 0.8
Built 2000 to 2004	23	± 20	1.8%	± 1.6
Built 1990 to 1999	228	± 80	18.1%	± 5.8
Built 1980 to 1989	299	± 82	23.7%	± 6.6
Built 1970 to 1979	289	± 111	23.0%	± 8.4
Built 1960 to 1969	91	± 38	7.2%	± 3.0
Built 1950 to 1959	47	± 28	3.7%	± 2.3
Built 1940 to 1949	35	± 25	2.8%	± 2.0
Built 1939 or earlier	241	± 77	19.1%	± 5.8
HOUSING TENURE				
Occupied housing units	1,170	± 87	100.0%	
Owner-occupied	927	± 86	79.2%	± 5.9
Renter-occupied	243	± 75	20.8%	± 5.9
HOUSE HEATING FUEL				
Occupied housing units	1,170	± 87	100.0%	
Utility gas	36	± 28	3.1%	± 2.4
Bottled, tank, or LP gas	166	± 74	14.2%	± 6.0
Electricity	77	± 36	6.6%	± 3.1
Fuel oil, kerosene, etc.	748	± 109	63.9%	± 7.8
Coal or coke	7	± 11	0.6%	± 0.9
Wood	121	± 43	10.3%	± 3.9
Solar energy	0	± 89	0.0%	± 2.7
Other fuel	15	± 16	1.3%	± 1.4
No fuel used	0	± 89	0.0%	± 2.7
VALUE				
Owner-occupied units	927	± 86	100.0%	
Less than \$50,000	291	± 92	31.4%	± 9.1
\$50,000 to \$99,999	387	± 80	41.7%	± 8.3
\$100,000 to \$149,999	151	± 60	16.3%	± 6.1
\$150,000 to \$199,999	39	± 18	4.2%	± 1.9
\$200,000 to \$299,999	33	± 20	3.6%	± 2.2
\$300,000 to \$499,999	11	± 15	1.2%	± 1.6
\$500,000 to \$999,999	0	± 89	0.0%	± 3.4
\$1,000,000 or more	15	± 22	1.6%	± 2.4
Median (dollars)	70,400	± 7,869		

Source: 2007-2011 American Community Survey

Educational attainment

	COUNT		PERCENTAGE	
	Estimate	Margin of error	Estimate	Margin of error
Population 25 years and over	1,964	± 111	100%	
EDUCATIONAL ATTAINMENT				
Less than 9th grade	116	± 52	5.9%	± 2.7
9th to 12th grade, no diploma	282	± 100	14.4%	± 5.0
High school graduate (includes equivalency)	758	± 133	38.6%	± 6.5
Some college, no degree	398	± 79	20.3%	± 4.0
Associate's degree	169	± 66	8.6%	± 3.3
Bachelor's degree	152	± 67	7.7%	± 3.4
Graduate or professional degree	89	± 45	4.5%	± 2.3
Percent high school graduate or higher			79.7%	± 5.2
Percent bachelor's degree or higher			12.3%	± 3.9

Source: 2007-2011 American Community Survey

Language spoken at home

	COUNT		PERCENTAGE		SPEAK ENGLISH LESS THAN "VERY WELL"	
	Estimate	Margin of error	Estimate	Margin of error	Estimate	Margin of error
Population 5 years and over	2,815	± 91	100%			
LANGUAGE SPOKEN AT HOME						
English only	2,665	± 119	94.7%	± 3.3		
Language other than English	150	± 93	5.3%	± 3.3	104	± 69
Spanish	76	± 66	2.7%	± 2.3	37	± 32
Other Indo-European languages	68	± 68	2.4%	± 2.4	67	± 68
Asian and Pacific Islander languages	0	± 89	0.0%	± 1.1	0	± 89
Other languages	6	± 10	0.2%	± 0.3	0	± 89

Source: 2007-2011 American Community Survey

Labor Force Characteristics

Labor force, employment and unemployment

	TOTAL		IN LABOR FORCE		EMPLOYED		UNEMPLOYMENT RATE	
	Estimate	Margin of error	Estimate	Margin of error	Estimate	Margin of error	Estimate	Margin of error
Population 16 years and over	2,327	± 77	59.3%	± 6.2	53.0%	± 5.9	10.0%	± 5.0
AGE								
16 to 19 years	287	± 81	19.9%	± 12.0	15.3%	± 10.4	22.8%	± 29.5
20 to 24 years	76	± 54	64.5%	± 30.2	64.5%	± 30.2	0.0%	± 42.4
25 to 44 years	798	± 90	68.7%	± 11.3	60.4%	± 10.4	10.7%	± 7.6
45 to 54 years	456	± 91	89.7%	± 5.6	80.3%	± 7.2	10.5%	± 7.0
55 to 64 years	419	± 106	62.3%	± 11.6	56.8%	± 12.5	8.8%	± 9.3
65 to 74 years	225	± 53	21.3%	± 13.5	21.3%	± 13.5	0.0%	± 42.8
75 years and over	66	± 33	10.6%	± 14.5	10.6%	± 14.5	0.0%	± 100.0
RACE AND HISPANIC OR LATINO ORIGIN								
One race	2,315	± 78	59.4%	± 6.2	53.1%	± 5.9	10.0%	± 5.0
White	2,294	± 83	59.4%	± 6.2	53.1%	± 5.9	10.1%	± 5.0
Black or African American	10	± 14	0.0%	± 93.8	0.0%	± 93.8	-	**
American Indian and Alaska Native	0	± 89	-	**	-	**	-	**
Asian	0	± 89	-	**	-	**	-	**
Pacific Islander	0	± 89	-	**	-	**	-	**
Some other race	11	± 15	100.0%	± 89.4	100.0%	± 89.4	0.0%	± 89.4
Two or more races	12	± 13	41.7%	± 58.3	41.7%	± 58.3	0.0%	± 100.0
Hispanic or Latino origin (of any race)	45	± 38	62.2%	± 43.5	62.2%	± 43.5	0.0%	± 56.0
White alone, not Hispanic or Latino	2,267	± 86	59.4%	± 6.3	53.0%	± 5.9	10.2%	± 5.1
SEX								
Population 20 to 64 years	1,749	± 86	72.4%	± 6.2	64.9%	± 6.1	9.8%	± 4.8
Male	984	± 78	74.8%	± 6.9	65.2%	± 6.7	11.8%	± 6.5
Female	765	± 65	69.4%	± 9.6	64.4%	± 9.1	7.2%	± 5.7
With own children under 6 years	127	± 56	64.6%	± 22.8	58.3%	± 23.3	9.8%	± 16.9
EDUCATIONAL ATTAINMENT								
Population 25 to 64 years	1,673	± 99	72.8%	± 6.1	64.9%	± 6.1	10.2%	± 5.0
Less than high school graduate	260	± 79	59.2%	± 15.8	51.2%	± 16.1	13.6%	± 12.0
High school graduate (includes equivalency)	690	± 132	66.4%	± 11.8	59.1%	± 10.5	9.3%	± 6.1
Some college or associate's degree	503	± 100	85.5%	± 6.7	73.4%	± 9.5	14.2%	± 10.3
Bachelor's degree or higher	220	± 77	80.0%	± 12.5	80.0%	± 12.5	0.0%	± 16.8

Table formula:

LABOR FORCE = # EMPLOYED + # UNEMPLOYED

% IN LABOR FORCE = LABOR FORCE / TOTAL * 100%

% EMPLOYED = # EMPLOYED / TOTAL * 100%

UNEMPLOYMENT RATE = # UNEMPLOYED / LABOR FORCE * 100%

Source: 2007-2011 American Community Survey

Household Income

Distribution

	Estimate	Margin of error	Interval width (in \$1,000)	Est. per \$1,000 section
Total:	1,170	± 87		
Less than \$10,000	48	± 48	10	4.8
\$10,000 to \$14,999	84	± 39	5	16.8
\$15,000 to \$19,999	122	± 59	5	24.4
\$20,000 to \$24,999	117	± 77	5	23.4
\$25,000 to \$29,999	61	± 47	5	12.2
\$30,000 to \$34,999	55	± 33	5	11.0
\$35,000 to \$39,999	84	± 43	5	16.8
\$40,000 to \$44,999	63	± 38	5	12.6
\$45,000 to \$49,999	57	± 41	5	11.4
\$50,000 to \$59,999	63	± 36	10	6.3
\$60,000 to \$74,999	119	± 49	15	7.9
\$75,000 to \$99,999	159	± 63	25	6.4
\$100,000 to \$124,999	78	± 36	25	3.1
\$125,000 to \$149,999	20	± 31	25	0.8
\$150,000 to \$199,999	31	± 21	50	0.6
\$200,000 or more	9	± 13	-	-

Source: 2007-2011 American Community Survey

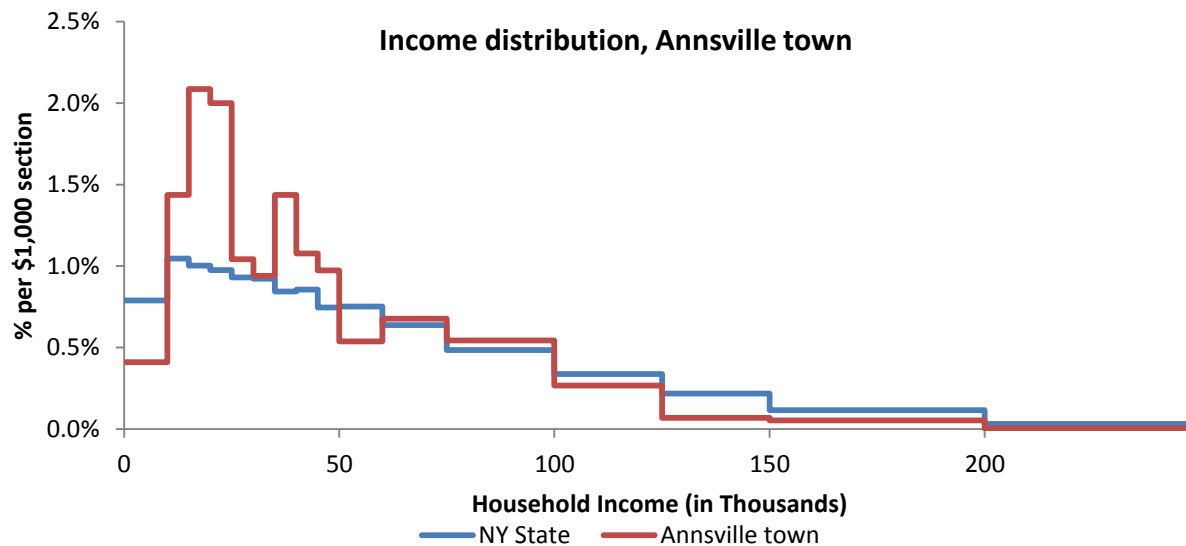

Source: 2007-2011 American Community Survey

Poverty

Poverty characteristics

	TOTAL		BELOW POVERTY LEVEL		PERCENT BELOW POVERTY LEVEL	
	Estimate	Margin of error	Estimate	Margin of error	Estimate	Margin of error
Population for whom poverty status is determined	2,954	± 34	608	± 270	20.6%	± 9.1
AGE						
Under 18 years	787	± 77	275	± 146	34.9%	± 17.3
Related children under 18 years	777	± 78	265	± 145	34.1%	± 17.4
18 to 64 years	1,876	± 75	296	± 133	15.8%	± 7.3
65 years and over	291	± 54	37	± 31	12.7%	± 10.5
SEX						
Male	1,719	± 96	342	± 148	19.9%	± 8.7
Female	1,235	± 94	266	± 136	21.5%	± 10.5
RACE AND HISPANIC OR LATINO ORIGIN						
One race	2,932	± 37	608	± 270	20.7%	± 9.2
White	2,921	± 46	608	± 270	20.8%	± 9.2
Black or African American	0	± 89	0	± 89	-%	± **
American Indian and Alaska Native	0	± 89	0	± 89	-%	± **
Asian	0	± 89	0	± 89	-%	± **
Hispanic or Latino origin (of any race)	83	± 66	0	± 89	0.0%	± 31.3
White alone, not Hispanic or Latino	2,866	± 76	608	± 270	21.2%	± 9.4
EDUCATIONAL ATTAINMENT						
Population 25 years and over	1,964	± 111	273	± 122	13.9%	± 6.4
Less than high school graduate	398	± 104	73	± 51	18.3%	± 11.5
High school graduate (includes equivalency)	758	± 133	94	± 73	12.4%	± 9.3
Some college, associate's degree	567	± 98	84	± 52	14.8%	± 9.0
Bachelor's degree or higher	241	± 77	22	± 24	9.1%	± 9.4
EMPLOYMENT STATUS						
Civilian labor force 16 years and over	1,371	± 153	107	± 51	7.8%	± 4.0
Employed	1,234	± 140	88	± 47	7.1%	± 4.2
Male	716	± 80	61	± 42	8.5%	± 6.1
Female	518	± 92	27	± 23	5.2%	± 4.5
Unemployed	137	± 74	19	± 22	13.9%	± 14.7
Male	99	± 61	11	± 16	11.1%	± 14.7
Female	38	± 33	8	± 14	21.1%	± 33.6
WORK EXPERIENCE IN THE PAST 12 MONTHS						
Population 16 years and over	2,304	± 76	383	± 175	16.6%	± 7.6
Worked full-time, year-round	878	± 139	53	± 38	6.0%	± 4.3
Worked part-time or part-year	631	± 160	127	± 138	20.1%	± 19.1
Did not work	795	± 118	203	± 82	25.5%	± 9.6

Source: 2007-2011 American Community Survey

Augusta town

Total Population

Historic Decennial Census and recent annual estimates

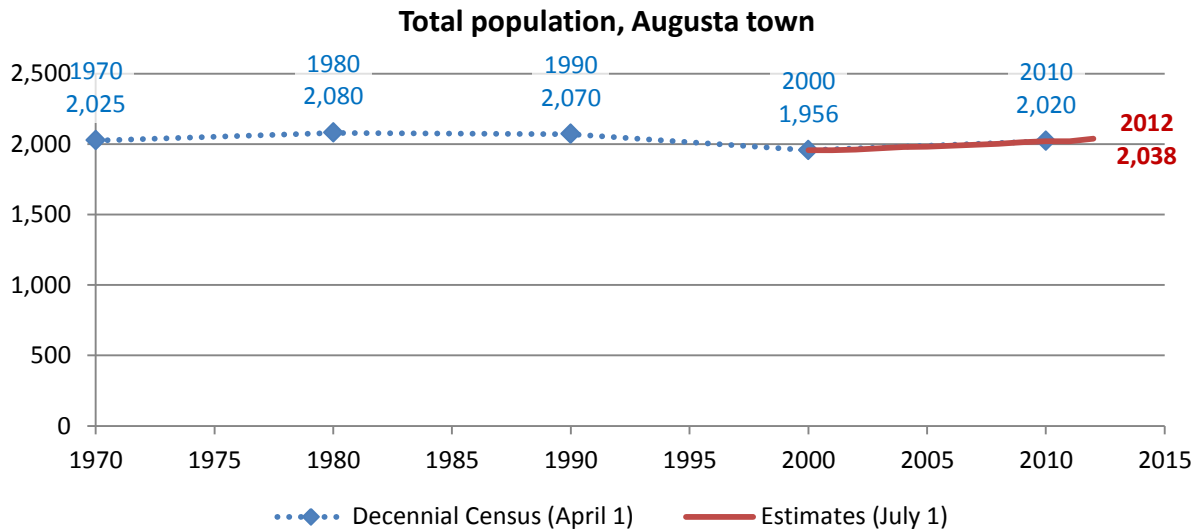

Source: 1970-2010 Decennial Census, 2000-2010 intercensal population estimates and 2010-2012 post censal population estimates (all U.S. Census Bureau)

Change since previous Census

Change

Decennial Census	Total population	Number	Percent
1970	2,025		
1980	2,080	55	2.7%
1990	2,070	-10	-0.5%
2000	1,956	-114	-5.5%
2010	2,020	64	3.3%

Source: 1970-2010 Decennial Census

Estimated population in 2012: 2,038. Change between April, 1 2010 and July 1, 2012: 18 (0.9%)

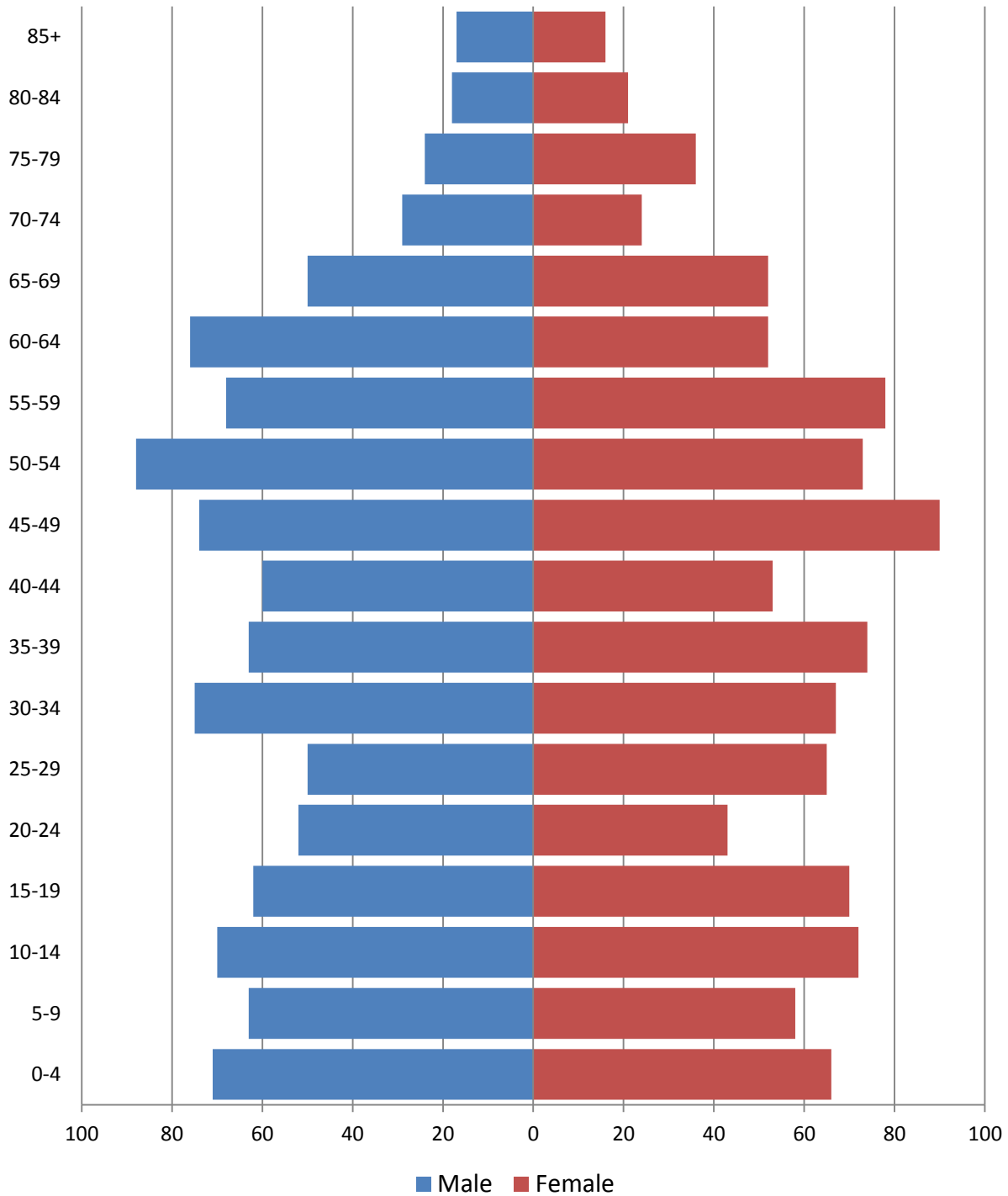
Population by age**2010 population pyramid****2010 Population Pyramid, Augusta town***Source: 2010 Decennial Census*

Selected age groups

Age group	2000		2010		Difference	
	Count	Share	Count	Share	Count	%
Total population	1,966	100.0%	2,020	100.0%	54	2.7%
Under 5	112	5.7%	137	6.8%	25	22.3%
5-17	409	20.8%	350	17.3%	-59	-14.4%
18-24	159	8.1%	140	6.9%	-19	-11.9%
25-44	569	28.9%	507	25.1%	-62	-10.9%
45-64	447	22.7%	599	29.7%	152	34.0%
65+	270	13.7%	287	14.2%	17	6.3%
85+	32	1.6%	33	1.6%	1	3.1%
Median age	37	0.0%	39.7		0	0.0%

Source: 2000 and-2010 Decennial Census

Population by race

	Total	
	Count	Percentage
Total population	2,020	100%
Not Hispanic or Latino		
One race		
White	1,961	97.1%
Black or African American	17	0.8%
American Indian and Alaska Native	1	0.0%
Asian	8	0.4%
Native Hawaiian and Other Pacific Islander	3	0.1%
Some other race	3	0.1%
Two or more races	18	0.9%
Hispanic or Latino (of any race)	9	0.4%

Source: 2010 Decennial Census

Housing units

Characteristics

	COUNT		PERCENTAGE	
	Estimate	Margin of error	Estimate	Margin of error
HOUSING OCCUPANCY				
Total housing units	970	± 74	100.0%	
Occupied housing units	907	± 70	93.5%	± 3.7
Vacant housing units	63	± 37	6.5%	± 3.7
YEAR STRUCTURE BUILT				
Total housing units	970	± 74	100.0%	
Built 2005 or later	35	± 24	3.6%	± 2.5
Built 2000 to 2004	27	± 18	2.8%	± 1.8
Built 1990 to 1999	77	± 23	7.9%	± 2.4
Built 1980 to 1989	95	± 36	9.8%	± 3.7
Built 1970 to 1979	106	± 42	10.9%	± 4.4
Built 1960 to 1969	34	± 23	3.5%	± 2.3
Built 1950 to 1959	45	± 21	4.6%	± 2.1
Built 1940 to 1949	21	± 17	2.2%	± 1.7
Built 1939 or earlier	530	± 78	54.6%	± 6.2
HOUSING TENURE				
Occupied housing units	907	± 70	100.0%	
Owner-occupied	667	± 68	73.5%	± 6.7
Renter-occupied	240	± 68	26.5%	± 6.7
HOUSE HEATING FUEL				
Occupied housing units	907	± 70	100.0%	
Utility gas	10	± 9	1.1%	± 1.0
Bottled, tank, or LP gas	96	± 64	10.6%	± 6.9
Electricity	90	± 25	9.9%	± 2.6
Fuel oil, kerosene, etc.	586	± 73	64.6%	± 6.9
Coal or coke	17	± 13	1.9%	± 1.5
Wood	90	± 36	9.9%	± 4.0
Solar energy	0	± 89	0.0%	± 3.5
Other fuel	10	± 10	1.1%	± 1.1
No fuel used	8	± 12	0.9%	± 1.3
VALUE				
Owner-occupied units	667	± 68	100.0%	
Less than \$50,000	62	± 26	9.3%	± 3.8
\$50,000 to \$99,999	338	± 57	50.7%	± 6.8
\$100,000 to \$149,999	119	± 41	17.8%	± 6.1
\$150,000 to \$199,999	98	± 43	14.7%	± 6.2
\$200,000 to \$299,999	26	± 18	3.9%	± 2.7
\$300,000 to \$499,999	24	± 17	3.6%	± 2.5
\$500,000 to \$999,999	0	± 89	0.0%	± 4.8
\$1,000,000 or more	0	± 89	0.0%	± 4.8
Median (dollars)	90,200	± 6,499		

Source: 2007-2011 American Community Survey

Educational attainment

	COUNT		PERCENTAGE	
	Estimate	Margin of error	Estimate	Margin of error
Population 25 years and over	1,465	± 141	100%	
EDUCATIONAL ATTAINMENT				
Less than 9th grade	55	± 39	3.8%	± 2.6
9th to 12th grade, no diploma	122	± 41	8.3%	± 2.8
High school graduate (includes equivalency)	598	± 99	40.8%	± 6.6
Some college, no degree	223	± 68	15.2%	± 4.2
Associate's degree	240	± 70	16.4%	± 4.2
Bachelor's degree	141	± 69	9.6%	± 4.7
Graduate or professional degree	86	± 35	5.9%	± 2.3
Percent high school graduate or higher			87.9%	± 3.7
Percent bachelor's degree or higher			15.5%	± 4.9

Source: 2007-2011 American Community Survey

Language spoken at home

	COUNT		PERCENTAGE		SPEAK ENGLISH LESS THAN "VERY WELL"	
	Estimate	Margin of error	Estimate	Margin of error	Estimate	Margin of error
Population 5 years and over	2,042	± 192	100%			
LANGUAGE SPOKEN AT HOME						
English only	2,020	± 194	98.9%	± 0.6		
Language other than English	22	± 12	1.1%	± 0.6	5	± 6
Spanish	4	± 5	0.2%	± 0.3	4	± 5
Other Indo-European languages	13	± 10	0.6%	± 0.5	1	± 2
Asian and Pacific Islander languages	5	± 6	0.2%	± 0.3	0	± 89
Other languages	0	± 89	0.0%	± 1.6	0	± 89

Source: 2007-2011 American Community Survey

Labor Force Characteristics

Labor force, employment and unemployment

	TOTAL		IN LABOR FORCE		EMPLOYED		UNEMPLOYMENT RATE	
	Estimate	Margin of error	Estimate	Margin of error	Estimate	Margin of error	Estimate	Margin of error
Population 16 years and over	1,670	± 150	73.1%	± 4.6	68.3%	± 5.0	6.6%	± 3.2
AGE								
16 to 19 years	77	± 33	67.5%	± 24.6	59.7%	± 24.3	11.5%	± 11.7
20 to 24 years	128	± 50	99.2%	± 1.8	73.4%	± 18.4	26.0%	± 18.5
25 to 44 years	676	± 135	91.7%	± 5.7	89.1%	± 6.1	2.9%	± 3.2
45 to 54 years	276	± 87	95.3%	± 3.7	90.2%	± 6.4	5.3%	± 5.3
55 to 64 years	234	± 45	50.0%	± 10.5	47.4%	± 10.4	5.1%	± 4.8
65 to 74 years	122	± 50	26.2%	± 17.4	23.8%	± 18.0	9.4%	± 20.2
75 years and over	157	± 42	5.7%	± 6.0	5.7%	± 6.0	0.0%	± 98.9
RACE AND HISPANIC OR LATINO ORIGIN								
One race	1,650	± 154	72.7%	± 4.8	67.9%	± 5.2	6.7%	± 3.3
White	1,637	± 152	72.6%	± 4.8	67.7%	± 5.2	6.7%	± 3.3
Black or African American	1	± 2	0.0%	± 100.0	0.0%	± 100.0	-	**
American Indian and Alaska Native	0	± 89	-	**	-	**	-	**
Asian	6	± 7	100.0%	± 100.0	100.0%	± 100.0	0.0%	± 100.0
Pacific Islander	0	± 89	-	**	-	**	-	**
Some other race	6	± 9	100.0%	± 100.0	100.0%	± 100.0	0.0%	± 100.0
Two or more races	20	± 26	100.0%	± 66.3	100.0%	± 66.3	0.0%	± 66.3
Hispanic or Latino origin (of any race)	12	± 18	100.0%	± 85.6	100.0%	± 85.6	0.0%	± 85.6
White alone, not Hispanic or Latino	1,625	± 155	72.4%	± 4.8	67.4%	± 5.2	6.8%	± 3.4
SEX								
Population 20 to 64 years	1,314	± 147	85.8%	± 3.9	80.4%	± 4.9	6.3%	± 3.4
Male	728	± 94	88.5%	± 4.3	80.2%	± 6.6	9.3%	± 5.5
Female	586	± 72	82.4%	± 5.1	80.5%	± 5.9	2.3%	± 3.6
With own children under 6 years	69	± 41	75.4%	± 21.0	75.4%	± 21.0	0.0%	± 41.1
EDUCATIONAL ATTAINMENT								
Population 25 to 64 years	1,186	± 139	84.3%	± 4.3	81.1%	± 4.8	3.8%	± 2.5
Less than high school graduate	101	± 46	88.1%	± 15.4	81.2%	± 15.6	7.9%	± 8.1
High school graduate (includes equivalency)	472	± 89	78.0%	± 8.2	73.5%	± 9.9	5.7%	± 5.6
Some college or associate's degree	405	± 115	85.9%	± 7.0	85.4%	± 7.5	0.6%	± 2.7
Bachelor's degree or higher	208	± 74	93.8%	± 5.0	89.9%	± 7.1	4.1%	± 5.6

Table formula:

LABOR FORCE = # EMPLOYED + # UNEMPLOYED

% IN LABOR FORCE = LABOR FORCE / TOTAL * 100%

% EMPLOYED = # EMPLOYED / TOTAL * 100%

UNEMPLOYMENT RATE = # UNEMPLOYED / LABOR FORCE * 100%

Source: 2007-2011 American Community Survey

Household Income

Distribution

	Estimate	Margin of error	Interval width (in \$1,000)	Est. per \$1,000 section
Total:	907	± 70		
Less than \$10,000	33	± 18	10	3.3
\$10,000 to \$14,999	42	± 23	5	8.4
\$15,000 to \$19,999	69	± 28	5	13.8
\$20,000 to \$24,999	74	± 58	5	14.8
\$25,000 to \$29,999	48	± 26	5	9.6
\$30,000 to \$34,999	54	± 28	5	10.8
\$35,000 to \$39,999	51	± 34	5	10.2
\$40,000 to \$44,999	73	± 36	5	14.6
\$45,000 to \$49,999	56	± 26	5	11.2
\$50,000 to \$59,999	77	± 32	10	7.7
\$60,000 to \$74,999	58	± 31	15	3.9
\$75,000 to \$99,999	114	± 35	25	4.6
\$100,000 to \$124,999	109	± 54	25	4.4
\$125,000 to \$149,999	38	± 24	25	1.5
\$150,000 to \$199,999	11	± 7	50	0.2
\$200,000 or more	0	± 89	-	-

Source: 2007-2011 American Community Survey

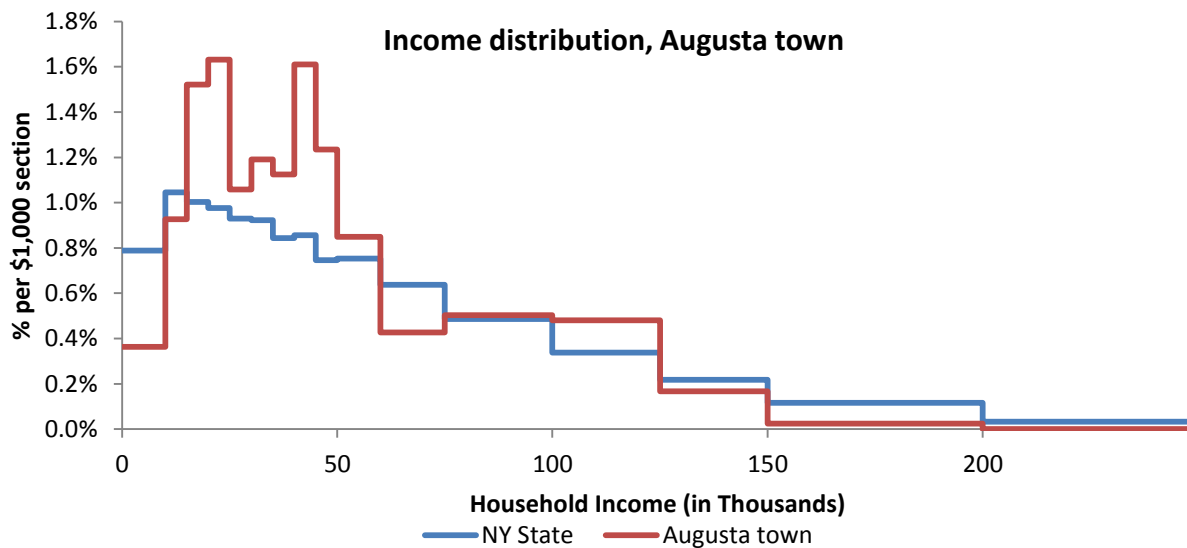

Source: 2007-2011 American Community Survey

Poverty

Poverty characteristics

	TOTAL		BELOW POVERTY LEVEL		PERCENT BELOW POVERTY LEVEL	
	Estimate	Margin of error	Estimate	Margin of error	Estimate	Margin of error
Population for whom poverty status is determined	2,184	± 229	127	± 65	5.8%	± 3.1
AGE						
Under 18 years	564	± 140	36	± 38	6.4%	± 6.7
Related children under 18 years	560	± 140	32	± 37	5.7%	± 6.7
18 to 64 years	1,341	± 153	56	± 31	4.2%	± 2.4
65 years and over	279	± 66	35	± 17	12.5%	± 6.4
SEX						
Male	1,143	± 143	28	± 20	2.4%	± 1.8
Female	1,041	± 133	99	± 61	9.5%	± 5.9
RACE AND HISPANIC OR LATINO ORIGIN						
One race	2,155	± 231	127	± 65	5.9%	± 3.2
White	2,131	± 232	126	± 64	5.9%	± 3.2
Black or African American	12	± 17	1	± 2	8.3%	± 28.9
American Indian and Alaska Native	0	± 89	0	± 89	-%	± **
Asian	6	± 7	0	± 89	0.0%	± 100.0
Hispanic or Latino origin (of any race)	18	± 27	0	± 89	0.0%	± 69.9
White alone, not Hispanic or Latino	2,113	± 238	126	± 64	6.0%	± 3.2
EDUCATIONAL ATTAINMENT						
Population 25 years and over	1,465	± 141	70	± 30	4.8%	± 2.2
Less than high school graduate	177	± 57	25	± 16	14.1%	± 9.0
High school graduate (includes equivalency)	598	± 99	40	± 23	6.7%	± 4.0
Some college, associate's degree	463	± 119	5	± 10	1.1%	± 2.3
Bachelor's degree or higher	227	± 76	0	± 89	0.0%	± 13.3
EMPLOYMENT STATUS						
Civilian labor force 16 years and over	1,220	± 145	33	± 27	2.7%	± 2.4
Employed	1,140	± 147	28	± 25	2.5%	± 2.3
Male	614	± 89	4	± 6	0.7%	± 1.1
Female	526	± 79	24	± 24	4.6%	± 4.8
Unemployed	80	± 39	5	± 11	6.3%	± 14.9
Male	69	± 38	3	± 5	4.3%	± 8.9
Female	11	± 17	2	± 9	18.2%	± 73.1
WORK EXPERIENCE IN THE PAST 12 MONTHS						
Population 16 years and over	1,670	± 150	91	± 37	5.4%	± 2.3
Worked full-time, year-round	820	± 125	11	± 18	1.3%	± 2.3
Worked part-time or part-year	437	± 82	28	± 23	6.4%	± 5.2
Did not work	413	± 78	52	± 23	12.6%	± 5.2

Source: 2007-2011 American Community Survey

Ava town

Total Population

Historic Decennial Census and recent annual estimates

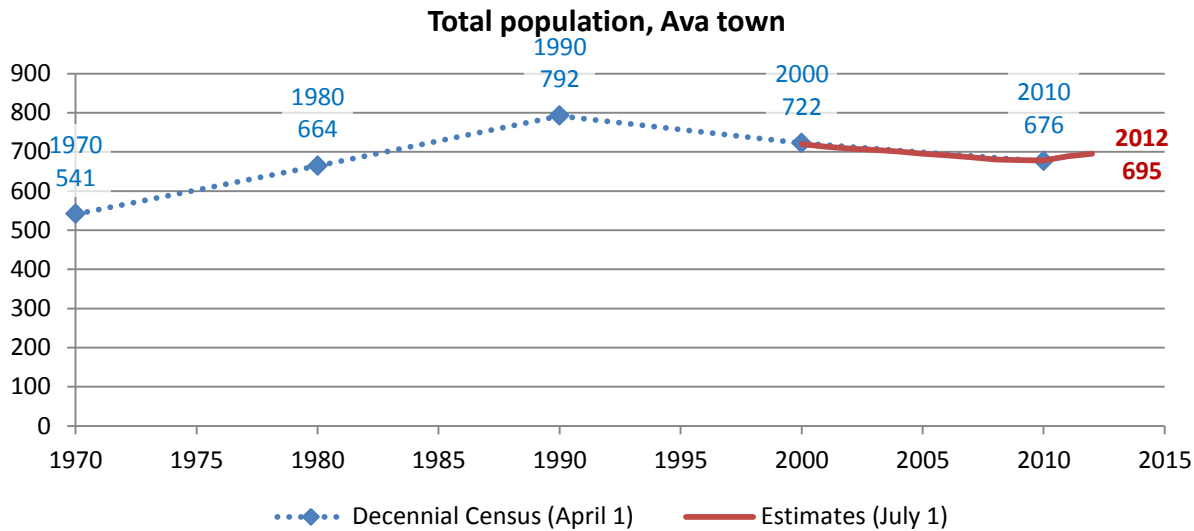

Source: 1970-2010 Decennial Census, 2000-2010 intercensal population estimates and 2010-2012 post censusal population estimates (all U.S. Census Bureau)

Change since previous Census

Change

Decennial Census	Total population	Number	Percent
1970	541		
1980	664	123	22.7%
1990	792	128	19.3%
2000	722	-70	-8.8%
2010	676	-46	-6.4%

Source: 1970-2010 Decennial Census

Estimated population in 2012: 695. Change between April, 1 2010 and July 1, 2012: 19 (2.8%)

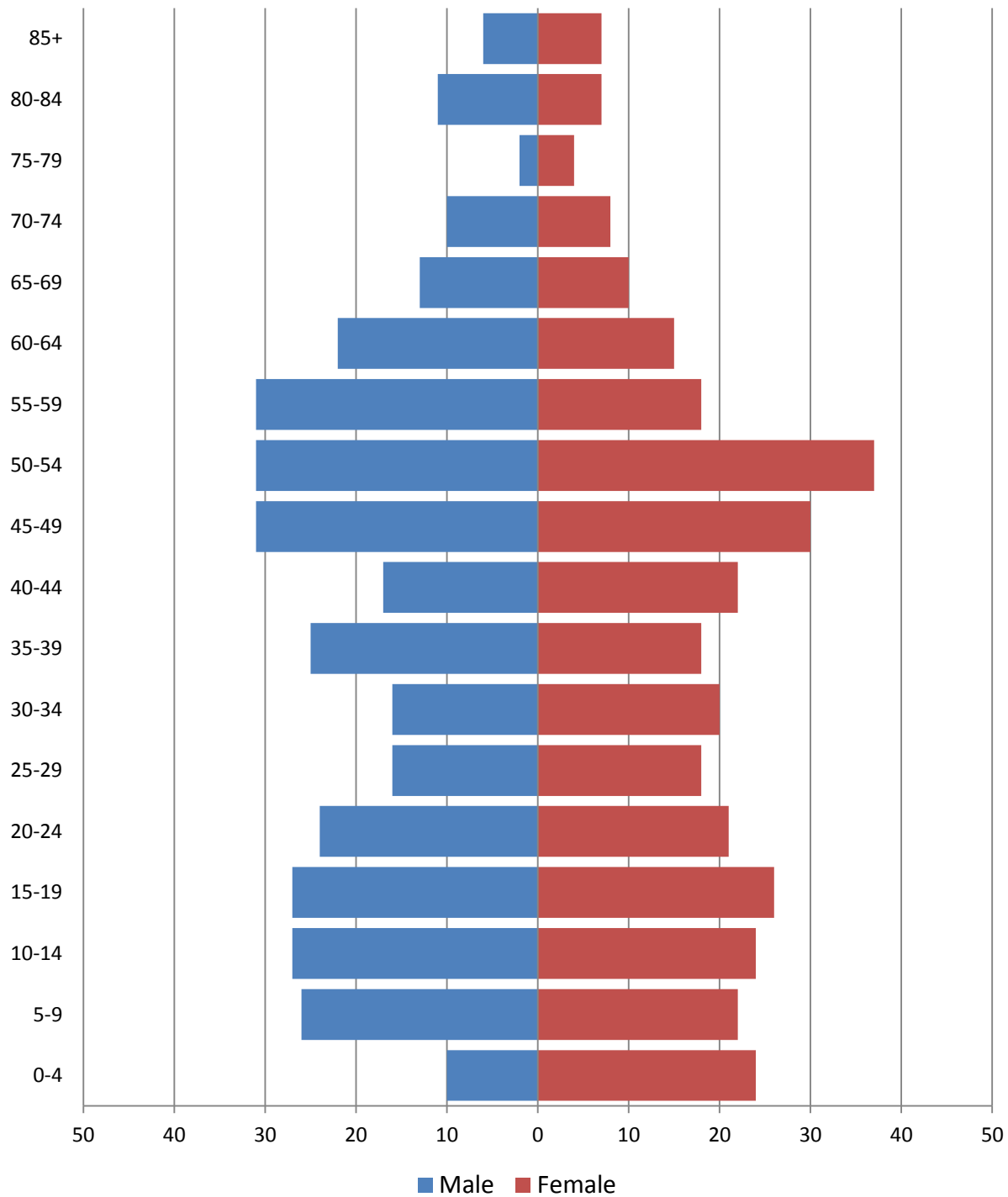
Population by age**2010 population pyramid****2010 Population Pyramid, Ava town***Source: 2010 Decennial Census*

Selected age groups

Age group	2000		2010		Difference	
	Count	Share	Count	Share	Count	%
Total population	725	100.0%	676	100.0%	-49	-6.8%
Under 5	45	6.2%	34	5.0%	-11	-24.4%
5-17	175	24.1%	126	18.6%	-49	-28.0%
18-24	35	4.8%	71	10.5%	36	102.9%
25-44	228	31.4%	152	22.5%	-76	-33.3%
45-64	156	21.5%	215	31.8%	59	37.8%
65+	86	11.9%	78	11.5%	-8	-9.3%
85+	4	0.6%	13	1.9%	9	225.0%
Median age	36	0.0%	39.5		0	0.0%

Source: 2000 and-2010 Decennial Census

Population by race

	Total	
	Count	Percentage
Total population	676	100%
Not Hispanic or Latino		
One race		
White	666	98.5%
Black or African American	1	0.1%
American Indian and Alaska Native	3	0.4%
Asian	1	0.1%
Native Hawaiian and Other Pacific Islander	0	0.0%
Some other race	0	0.0%
Two or more races	3	0.4%
Hispanic or Latino (of any race)	2	0.3%

Source: 2010 Decennial Census

Housing units

Characteristics

	COUNT		PERCENTAGE	
	Estimate	Margin of error	Estimate	Margin of error
HOUSING OCCUPANCY				
Total housing units	298	± 42	100.0%	
Occupied housing units	272	± 45	91.3%	± 5.6
Vacant housing units	26	± 16	8.7%	± 5.6
YEAR STRUCTURE BUILT				
Total housing units	298	± 42	100.0%	
Built 2005 or later	14	± 13	4.7%	± 4.4
Built 2000 to 2004	20	± 15	6.7%	± 5.1
Built 1990 to 1999	87	± 36	29.2%	± 10.0
Built 1980 to 1989	46	± 24	15.4%	± 8.0
Built 1970 to 1979	21	± 13	7.0%	± 4.4
Built 1960 to 1969	8	± 8	2.7%	± 2.7
Built 1950 to 1959	27	± 17	9.1%	± 5.6
Built 1940 to 1949	3	± 5	1.0%	± 1.7
Built 1939 or earlier	72	± 27	24.2%	± 9.1
HOUSING TENURE				
Occupied housing units	272	± 45	100.0%	
Owner-occupied	241	± 46	88.6%	± 6.7
Renter-occupied	31	± 18	11.4%	± 6.7
HOUSE HEATING FUEL				
Occupied housing units	272	± 45	100.0%	
Utility gas	0	± 89	0.0%	± 11.2
Bottled, tank, or LP gas	15	± 13	5.5%	± 4.7
Electricity	66	± 30	24.3%	± 9.5
Fuel oil, kerosene, etc.	101	± 31	37.1%	± 10.6
Coal or coke	0	± 89	0.0%	± 11.2
Wood	86	± 33	31.6%	± 11.0
Solar energy	0	± 89	0.0%	± 11.2
Other fuel	4	± 6	1.5%	± 2.2
No fuel used	0	± 89	0.0%	± 11.2
VALUE				
Owner-occupied units	241	± 46	100.0%	
Less than \$50,000	65	± 29	27.0%	± 10.6
\$50,000 to \$99,999	62	± 22	25.7%	± 8.5
\$100,000 to \$149,999	55	± 29	22.8%	± 10.2
\$150,000 to \$199,999	38	± 24	15.8%	± 9.5
\$200,000 to \$299,999	21	± 11	8.7%	± 4.8
\$300,000 to \$499,999	0	± 89	0.0%	± 12.6
\$500,000 to \$999,999	0	± 89	0.0%	± 12.6
\$1,000,000 or more	0	± 89	0.0%	± 12.6
Median (dollars)	96,200	± 18,825		

Source: 2007-2011 American Community Survey

Educational attainment

	COUNT		PERCENTAGE	
	Estimate	Margin of error	Estimate	Margin of error
Population 25 years and over	531	± 88	100%	
EDUCATIONAL ATTAINMENT				
Less than 9th grade	29	± 16	5.5%	± 3.2
9th to 12th grade, no diploma	39	± 21	7.3%	± 3.9
High school graduate (includes equivalency)	284	± 58	53.5%	± 7.2
Some college, no degree	98	± 40	18.5%	± 6.2
Associate's degree	65	± 32	12.2%	± 5.7
Bachelor's degree	13	± 12	2.4%	± 2.2
Graduate or professional degree	3	± 4	0.6%	± 0.8
Percent high school graduate or higher			87.2%	± 4.7
Percent bachelor's degree or higher			3.0%	± 2.6

Source: 2007-2011 American Community Survey

Language spoken at home

	COUNT		PERCENTAGE		SPEAK ENGLISH LESS THAN "VERY WELL"	
	Estimate	Margin of error	Estimate	Margin of error	Estimate	Margin of error
Population 5 years and over	745	± 150	100%			
LANGUAGE SPOKEN AT HOME						
English only	719	± 146	96.5%	± 2.2		
Language other than English	26	± 17	3.5%	± 2.2	10	± 7
Spanish	13	± 9	1.7%	± 1.3	10	± 7
Other Indo-European languages	13	± 15	1.7%	± 2.0	0	± 89
Asian and Pacific Islander languages	0	± 89	0.0%	± 4.3	0	± 89
Other languages	0	± 89	0.0%	± 4.3	0	± 89

Source: 2007-2011 American Community Survey

Labor Force Characteristics

Labor force, employment and unemployment

	TOTAL		IN LABOR FORCE		EMPLOYED		UNEMPLOYMENT RATE	
	Estimate	Margin of error	Estimate	Margin of error	Estimate	Margin of error	Estimate	Margin of error
Population 16 years and over	617	± 114	62.1%	± 6.4	58.8%	± 6.5	5.2%	± 3.8
AGE								
16 to 19 years	45	± 29	6.7%	± 9.8	0.0%	± 44.2	100.0%	± 100.0
20 to 24 years	41	± 23	90.2%	± 15.1	82.9%	± 18.9	8.1%	± 12.1
25 to 44 years	183	± 52	92.3%	± 6.4	85.8%	± 10.9	7.1%	± 6.5
45 to 54 years	169	± 48	81.1%	± 9.9	79.9%	± 9.9	1.5%	± 3.0
55 to 64 years	80	± 37	41.3%	± 16.4	41.3%	± 16.4	0.0%	± 51.6
65 to 74 years	62	± 28	6.5%	± 8.4	6.5%	± 8.4	0.0%	± 100.0
75 years and over	37	± 19	0.0%	± 48.8	0.0%	± 48.8	-	**
RACE AND HISPANIC OR LATINO ORIGIN								
One race	605	± 114	61.8%	± 6.4	58.5%	± 6.6	5.3%	± 3.9
White	592	± 113	61.0%	± 6.4	58.1%	± 6.4	4.7%	± 3.8
Black or African American	13	± 16	100.0%	± 82.2	76.9%	± 48.0	23.1%	± 48.0
American Indian and Alaska Native	0	± 89	-	**	-	**	-	**
Asian	0	± 89	-	**	-	**	-	**
Pacific Islander	0	± 89	-	**	-	**	-	**
Some other race	0	± 89	-	**	-	**	-	**
Two or more races	12	± 10	75.0%	± 28.6	75.0%	± 28.6	0.0%	± 98.9
Hispanic or Latino origin (of any race)	12	± 14	100.0%	± 85.6	75.0%	± 48.9	25.0%	± 48.9
White alone, not Hispanic or Latino	583	± 111	60.4%	± 6.2	57.5%	± 6.2	4.8%	± 3.8
SEX								
Population 20 to 64 years	473	± 90	79.5%	± 7.2	75.9%	± 7.8	4.5%	± 3.5
Male	238	± 50	81.1%	± 8.9	74.8%	± 10.3	7.8%	± 6.2
Female	235	± 53	77.9%	± 8.5	77.0%	± 8.6	1.1%	± 2.3
With own children under 6 years	27	± 20	85.2%	± 22.2	85.2%	± 22.2	0.0%	± 61.8
EDUCATIONAL ATTAINMENT								
Population 25 to 64 years	432	± 79	78.5%	± 7.6	75.2%	± 8.1	4.1%	± 3.2
Less than high school graduate	39	± 17	69.2%	± 24.8	53.8%	± 27.7	22.2%	± 21.5
High school graduate (includes equivalency)	226	± 51	77.9%	± 9.1	77.0%	± 9.0	1.1%	± 2.3
Some college or associate's degree	151	± 49	84.1%	± 11.3	80.1%	± 12.7	4.7%	± 6.9
Bachelor's degree or higher	16	± 14	56.3%	± 47.8	56.3%	± 47.8	0.0%	± 98.9

Table formula:

LABOR FORCE = # EMPLOYED + # UNEMPLOYED**% IN LABOR FORCE** = LABOR FORCE / TOTAL * 100%**% EMPLOYED** = # EMPLOYED / TOTAL * 100%**UNEMPLOYMENT RATE** = # UNEMPLOYED / LABOR FORCE * 100%

Source: 2007-2011 American Community Survey

Household Income

Distribution

	Estimate	Margin of error	Interval width (in \$1,000)	Est. per \$1,000 section
Total:	272	± 45		
Less than \$10,000	19	± 12	10	1.9
\$10,000 to \$14,999	8	± 7	5	1.6
\$15,000 to \$19,999	10	± 10	5	2.0
\$20,000 to \$24,999	5	± 6	5	1.0
\$25,000 to \$29,999	19	± 17	5	3.8
\$30,000 to \$34,999	21	± 15	5	4.2
\$35,000 to \$39,999	21	± 14	5	4.2
\$40,000 to \$44,999	4	± 5	5	0.8
\$45,000 to \$49,999	14	± 14	5	2.8
\$50,000 to \$59,999	24	± 14	10	2.4
\$60,000 to \$74,999	21	± 13	15	1.4
\$75,000 to \$99,999	54	± 26	25	2.2
\$100,000 to \$124,999	18	± 21	25	0.7
\$125,000 to \$149,999	34	± 22	25	1.4
\$150,000 to \$199,999	0	± 89	50	0.0
\$200,000 or more	0	± 89	-	-

Source: 2007-2011 American Community Survey

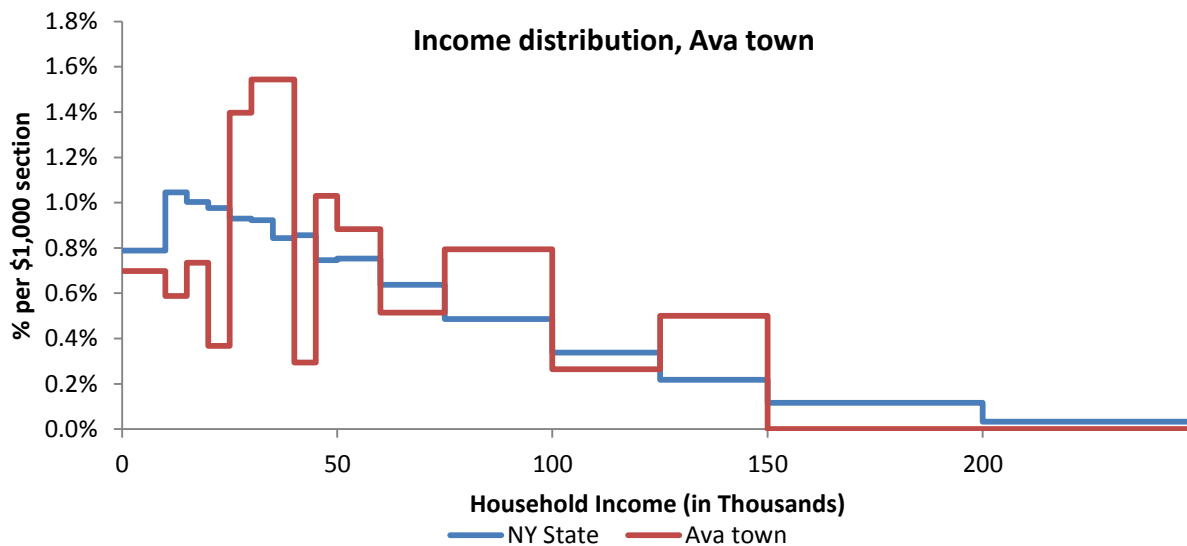

Source: 2007-2011 American Community Survey

Poverty

Poverty characteristics

	TOTAL		BELOW POVERTY LEVEL		PERCENT BELOW POVERTY LEVEL	
	Estimate	Margin of error	Estimate	Margin of error	Estimate	Margin of error
Population for whom poverty status is determined	779	± 155	49	± 30	6.3%	± 3.9
AGE						
Under 18 years	204	± 80	10	± 19	4.9%	± 9.7
Related children under 18 years	204	± 80	10	± 19	4.9%	± 9.7
18 to 64 years	476	± 91	33	± 19	6.9%	± 4.0
65 years and over	99	± 34	6	± 9	6.1%	± 9.2
SEX						
Male	362	± 80	25	± 20	6.9%	± 5.4
Female	417	± 95	24	± 16	5.8%	± 4.0
RACE AND HISPANIC OR LATINO ORIGIN						
One race	747	± 156	35	± 20	4.7%	± 2.9
White	734	± 155	35	± 20	4.8%	± 2.9
Black or African American	13	± 16	0	± 89	0.0%	± 82.3
American Indian and Alaska Native	0	± 89	0	± 89	-%	± **
Asian	0	± 89	0	± 89	-%	± **
Hispanic or Latino origin (of any race)	26	± 31	0	± 89	0.0%	± 58.2
White alone, not Hispanic or Latino	713	± 149	35	± 20	4.9%	± 3.1
EDUCATIONAL ATTAINMENT						
Population 25 years and over	531	± 88	36	± 18	6.8%	± 3.6
Less than high school graduate	68	± 23	13	± 11	19.1%	± 15.3
High school graduate (includes equivalency)	284	± 58	21	± 13	7.4%	± 4.9
Some college, associate's degree	163	± 50	2	± 3	1.2%	± 2.1
Bachelor's degree or higher	16	± 14	0	± 89	0.0%	± 74.1
EMPLOYMENT STATUS						
Civilian labor force 16 years and over	383	± 82	16	± 15	4.2%	± 3.8
Employed	363	± 80	11	± 10	3.0%	± 2.8
Male	180	± 51	3	± 4	1.7%	± 2.3
Female	183	± 46	8	± 9	4.4%	± 4.8
Unemployed	20	± 15	5	± 8	25.0%	± 38.2
Male	15	± 12	3	± 4	20.0%	± 30.4
Female	5	± 5	2	± 4	40.0%	± 60.0
WORK EXPERIENCE IN THE PAST 12 MONTHS						
Population 16 years and over	617	± 114	39	± 20	6.3%	± 3.6
Worked full-time, year-round	260	± 68	0	± 89	0.0%	± 11.7
Worked part-time or part-year	146	± 43	14	± 11	9.6%	± 7.7
Did not work	211	± 53	25	± 16	11.8%	± 7.9

Source: 2007-2011 American Community Survey

Boonville town

Total Population

Historic Decennial Census and recent annual estimates

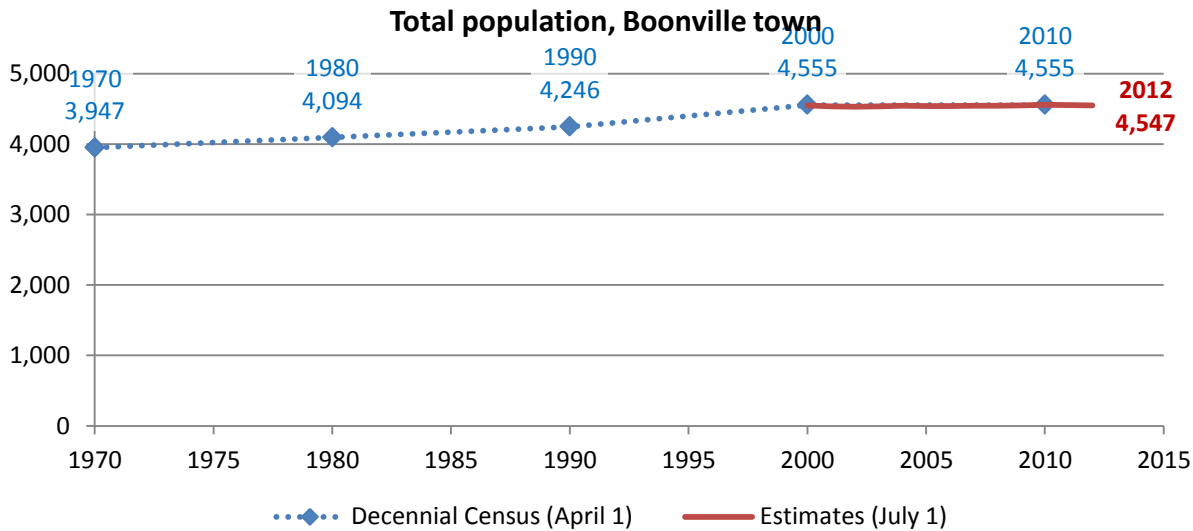

Source: 1970-2010 Decennial Census, 2000-2010 intercensal population estimates and 2010-2012 post censual population estimates (all U.S. Census Bureau)

Change since previous Census

Change

Decennial Census	Total population	Number	Percent
1970	3,947		
1980	4,094	147	3.7%
1990	4,246	152	3.7%
2000	4,555	309	7.3%
2010	4,555	0	0.0%

Source: 1970-2010 Decennial Census

Estimated population in 2012: 4,547. Change between April, 1 2010 and July 1, 2012: -8 (-0.2%)

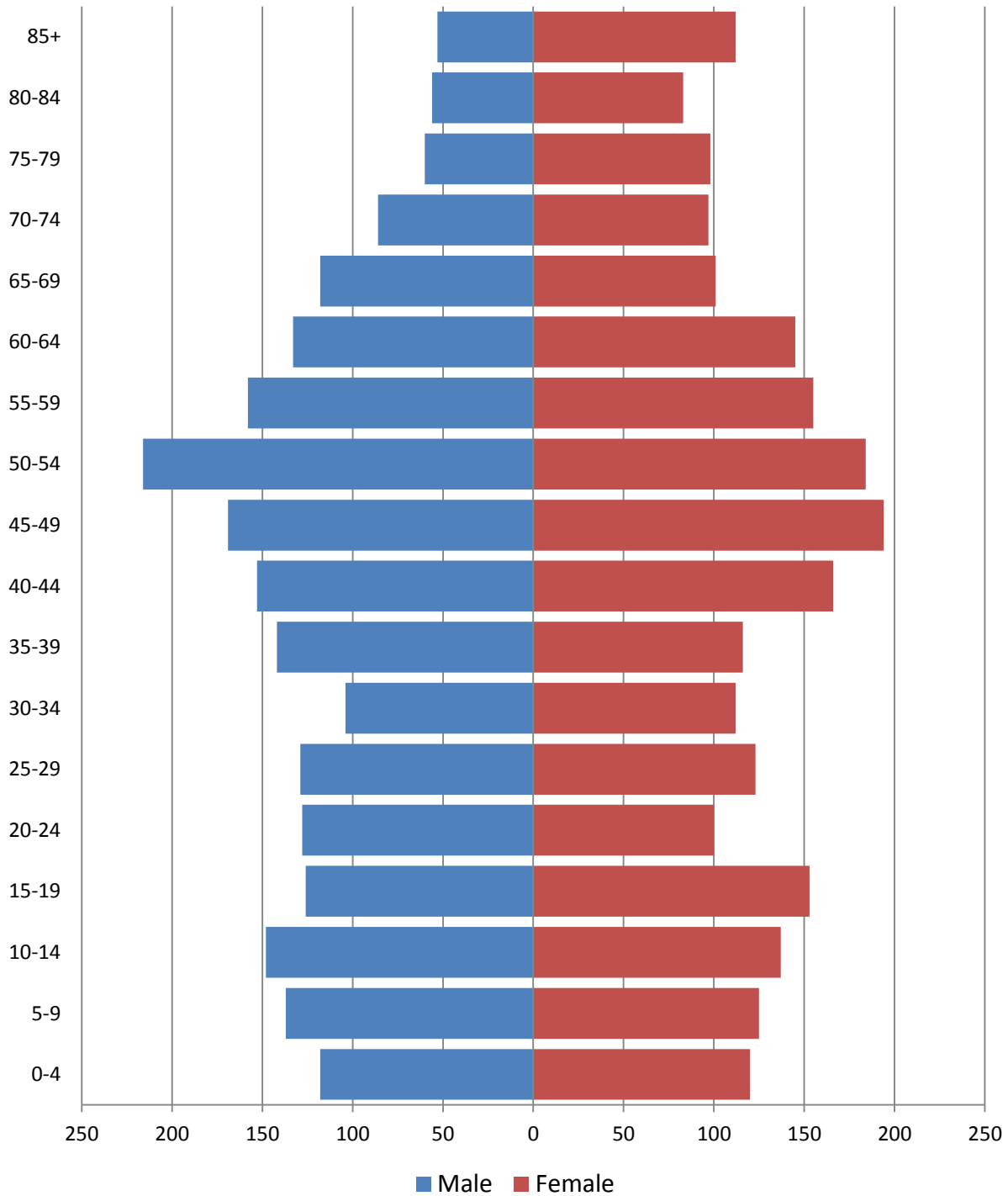
Population by age**2010 population pyramid****2010 Population Pyramid, Boonville town**

Source: 2010 Decennial Census

Selected age groups

Age group	2000		2010		Difference	
	Count	Share	Count	Share	Count	%
Total population	4,572	100.0%	4,555	100.0%	-17	-0.4%
Under 5	249	5.4%	238	5.2%	-11	-4.4%
5-17	870	19.0%	731	16.0%	-139	-16.0%
18-24	291	6.4%	323	7.1%	32	11.0%
25-44	1,293	28.3%	1,045	22.9%	-248	-19.2%
45-64	1,048	22.9%	1,354	29.7%	306	29.2%
65+	821	18.0%	864	19.0%	43	5.2%
85+	133	2.9%	165	3.6%	32	24.1%
Median age	39	0.0%	44.1		0	0.0%

Source: 2000 and-2010 Decennial Census

Population by race

	Total	
	Count	Percentage
Total population	4,555	100%
Not Hispanic or Latino		
One race		
White	4,467	98.1%
Black or African American	8	0.2%
American Indian and Alaska Native	8	0.2%
Asian	13	0.3%
Native Hawaiian and Other Pacific Islander	2	0.0%
Some other race	4	0.1%
Two or more races	27	0.6%
Hispanic or Latino (of any race)	26	0.6%

Source: 2010 Decennial Census

Housing units

Characteristics

	COUNT		PERCENTAGE	
	Estimate	Margin of error	Estimate	Margin of error
HOUSING OCCUPANCY				
Total housing units	2,188	± 161	100.0%	
Occupied housing units	1,813	± 130	82.9%	± 4.6
Vacant housing units	375	± 115	17.1%	± 4.6
YEAR STRUCTURE BUILT				
Total housing units	2,188	± 161	100.0%	
Built 2005 or later	17	± 19	0.8%	± 0.9
Built 2000 to 2004	75	± 50	3.4%	± 2.4
Built 1990 to 1999	371	± 103	17.0%	± 4.7
Built 1980 to 1989	198	± 71	9.0%	± 3.1
Built 1970 to 1979	183	± 96	8.4%	± 4.2
Built 1960 to 1969	193	± 73	8.8%	± 3.5
Built 1950 to 1959	160	± 58	7.3%	± 2.6
Built 1940 to 1949	138	± 88	6.3%	± 3.9
Built 1939 or earlier	853	± 148	39.0%	± 5.8
HOUSING TENURE				
Occupied housing units	1,813	± 130	100.0%	
Owner-occupied	1,275	± 123	70.3%	± 5.3
Renter-occupied	538	± 109	29.7%	± 5.3
HOUSE HEATING FUEL				
Occupied housing units	1,813	± 130	100.0%	
Utility gas	29	± 25	1.6%	± 1.4
Bottled, tank, or LP gas	61	± 41	3.4%	± 2.3
Electricity	638	± 128	35.2%	± 6.6
Fuel oil, kerosene, etc.	812	± 142	44.8%	± 6.3
Coal or coke	4	± 8	0.2%	± 0.4
Wood	237	± 80	13.1%	± 4.5
Solar energy	0	± 89	0.0%	± 1.8
Other fuel	18	± 22	1.0%	± 1.2
No fuel used	14	± 19	0.8%	± 1.0
VALUE				
Owner-occupied units	1,275	± 123	100.0%	
Less than \$50,000	124	± 57	9.7%	± 4.1
\$50,000 to \$99,999	402	± 84	31.5%	± 6.4
\$100,000 to \$149,999	311	± 85	24.4%	± 6.1
\$150,000 to \$199,999	214	± 83	16.8%	± 6.3
\$200,000 to \$299,999	170	± 65	13.3%	± 4.8
\$300,000 to \$499,999	41	± 32	3.2%	± 2.5
\$500,000 to \$999,999	13	± 23	1.0%	± 1.8
\$1,000,000 or more	0	± 89	0.0%	± 2.5
Median (dollars)	112,500	± 8,724		

Source: 2007-2011 American Community Survey

Educational attainment

	COUNT		PERCENTAGE	
	Estimate	Margin of error	Estimate	Margin of error
Population 25 years and over	3,274	± 154	100%	
EDUCATIONAL ATTAINMENT				
Less than 9th grade	167	± 61	5.1%	± 1.8
9th to 12th grade, no diploma	352	± 111	10.8%	± 3.3
High school graduate (includes equivalency)	1,375	± 194	42.0%	± 5.7
Some college, no degree	514	± 149	15.7%	± 4.5
Associate's degree	332	± 98	10.1%	± 3.0
Bachelor's degree	253	± 100	7.7%	± 3.1
Graduate or professional degree	281	± 95	8.6%	± 2.9
Percent high school graduate or higher			84.1%	± 4.3
Percent bachelor's degree or higher			16.3%	± 4.1

Source: 2007-2011 American Community Survey

Language spoken at home

	COUNT		PERCENTAGE		SPEAK ENGLISH LESS THAN "VERY WELL"	
	Estimate	Margin of error	Estimate	Margin of error	Estimate	Margin of error
Population 5 years and over	4,373	± 76	100%			
LANGUAGE SPOKEN AT HOME						
English only	4,266	± 85	97.6%	± 1.7		
Language other than English	107	± 76	2.4%	± 1.7	36	± 55
Spanish	46	± 38	1.1%	± 0.9	3	± 5
Other Indo-European languages	20	± 18	0.5%	± 0.4	0	± 89
Asian and Pacific Islander languages	41	± 56	0.9%	± 1.3	33	± 55
Other languages	0	± 89	0.0%	± 0.7	0	± 89

Source: 2007-2011 American Community Survey

Labor Force Characteristics

Labor force, employment and unemployment

	TOTAL		IN LABOR FORCE		EMPLOYED		UNEMPLOYMENT RATE	
	Estimate	Margin of error	Estimate	Margin of error	Estimate	Margin of error	Estimate	Margin of error
Population 16 years and over	3,691	± 125	62.4%	± 4.2	60.8%	± 4.4	2.0%	± 1.6
AGE								
16 to 19 years	262	± 79	57.3%	± 19.0	50.4%	± 19.3	12.0%	± 14.2
20 to 24 years	155	± 94	91.6%	± 10.8	91.6%	± 10.8	0.0%	± 20.3
25 to 44 years	1,104	± 152	83.8%	± 7.7	82.2%	± 7.5	1.9%	± 2.5
45 to 54 years	724	± 120	84.5%	± 8.7	82.9%	± 9.2	0.0%	± 5.3
55 to 64 years	568	± 124	65.5%	± 9.0	63.9%	± 9.1	2.4%	± 3.8
65 to 74 years	382	± 84	26.4%	± 12.6	26.4%	± 12.6	0.0%	± 26.9
75 years and over	496	± 96	0.0%	± 6.3	0.0%	± 6.3	-	**
RACE AND HISPANIC OR LATINO ORIGIN								
One race	3,651	± 126	62.2%	± 4.2	60.7%	± 4.5	2.0%	± 1.6
White	3,591	± 128	61.9%	± 4.3	60.3%	± 4.5	2.0%	± 1.6
Black or African American	0	± 89	-	**	-	**	-	**
American Indian and Alaska Native	12	± 17	66.7%	± 15.7	66.7%	± 15.7	0.0%	± 100.0
Asian	41	± 56	80.5%	± 46.7	80.5%	± 46.7	0.0%	± 51.6
Pacific Islander	0	± 89	-	**	-	**	-	**
Some other race	7	± 10	100.0%	± 100.0	100.0%	± 100.0	0.0%	± 100.0
Two or more races	40	± 30	75.0%	± 29.2	75.0%	± 29.2	0.0%	± 54.1
Hispanic or Latino origin (of any race)	28	± 31	96.4%	± 15.4	96.4%	± 15.4	0.0%	± 57.1
White alone, not Hispanic or Latino	3,584	± 129	61.9%	± 4.3	60.3%	± 4.5	2.0%	± 1.6
SEX								
Population 20 to 64 years	2,551	± 139	80.4%	± 3.9	78.9%	± 4.2	1.3%	± 1.4
Male	1,260	± 103	81.1%	± 6.8	79.6%	± 7.1	0.7%	± 1.2
Female	1,291	± 112	79.7%	± 4.2	78.2%	± 4.5	1.9%	± 1.9
With own children under 6 years	184	± 53	90.2%	± 9.3	87.0%	± 10.9	3.6%	± 5.9
EDUCATIONAL ATTAINMENT								
Population 25 to 64 years	2,396	± 150	79.7%	± 3.9	78.0%	± 4.3	1.4%	± 1.5
Less than high school graduate	229	± 101	48.9%	± 21.6	45.9%	± 20.6	6.3%	± 10.3
High school graduate (includes equivalency)	999	± 176	76.6%	± 6.1	76.1%	± 6.1	0.7%	± 1.1
Some college or associate's degree	740	± 154	85.8%	± 6.4	83.4%	± 7.0	1.0%	± 1.6
Bachelor's degree or higher	428	± 108	92.8%	± 6.4	90.7%	± 7.1	2.3%	± 3.5

Table formula:

LABOR FORCE = # EMPLOYED + # UNEMPLOYED

% IN LABOR FORCE = LABOR FORCE / TOTAL * 100%

% EMPLOYED = # EMPLOYED / TOTAL * 100%

UNEMPLOYMENT RATE = # UNEMPLOYED / LABOR FORCE * 100%

Source: 2007-2011 American Community Survey

Household Income

Distribution

	Estimate	Margin of error	Interval width (in \$1,000)	Est. per \$1,000 section
Total:	1,813	± 130		
Less than \$10,000	88	± 52	10	8.8
\$10,000 to \$14,999	123	± 68	5	24.6
\$15,000 to \$19,999	109	± 59	5	21.8
\$20,000 to \$24,999	94	± 53	5	18.8
\$25,000 to \$29,999	168	± 88	5	33.6
\$30,000 to \$34,999	75	± 37	5	15.0
\$35,000 to \$39,999	90	± 54	5	18.0
\$40,000 to \$44,999	59	± 35	5	11.8
\$45,000 to \$49,999	86	± 71	5	17.2
\$50,000 to \$59,999	230	± 67	10	23.0
\$60,000 to \$74,999	229	± 70	15	15.3
\$75,000 to \$99,999	213	± 78	25	8.5
\$100,000 to \$124,999	119	± 53	25	4.8
\$125,000 to \$149,999	32	± 29	25	1.3
\$150,000 to \$199,999	31	± 29	50	0.6
\$200,000 or more	67	± 50	-	-

Source: 2007-2011 American Community Survey

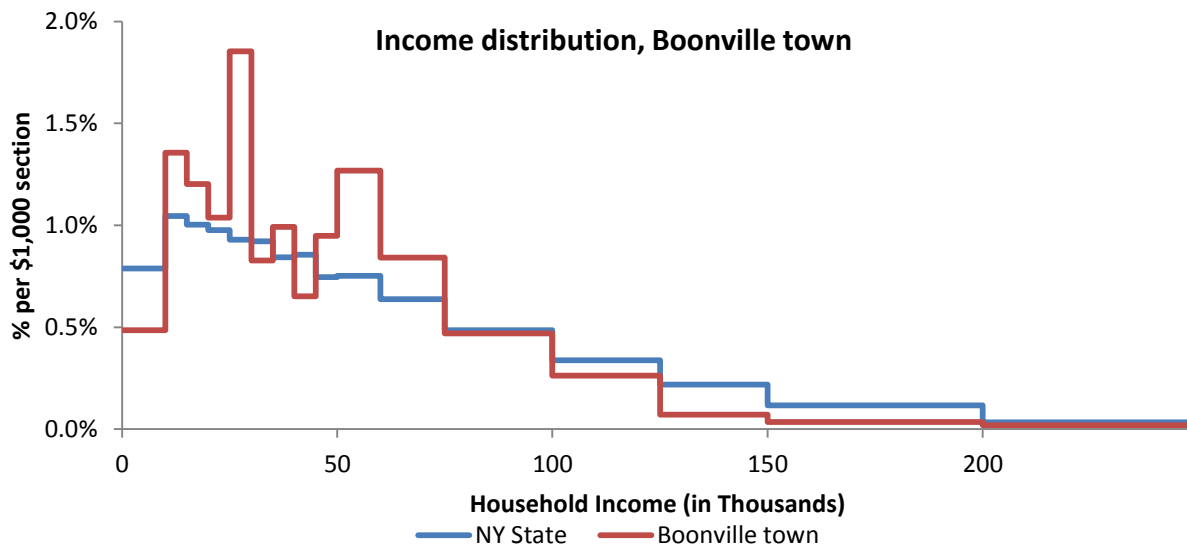

Source: 2007-2011 American Community Survey

Poverty

Poverty characteristics

	TOTAL		BELOW POVERTY LEVEL		PERCENT BELOW POVERTY LEVEL	
	Estimate	Margin of error	Estimate	Margin of error	Estimate	Margin of error
Population for whom poverty status is determined	4,411	± 78	579	± 277	13.1%	± 6.3
AGE						
Under 18 years	954	± 131	202	± 158	21.2%	± 15.3
Related children under 18 years	954	± 131	202	± 158	21.2%	± 15.3
18 to 64 years	2,701	± 135	308	± 130	11.4%	± 4.9
65 years and over	756	± 77	69	± 47	9.1%	± 6.2
SEX						
Male	2,190	± 143	277	± 137	12.6%	± 6.2
Female	2,221	± 140	302	± 159	13.6%	± 7.1
RACE AND HISPANIC OR LATINO ORIGIN						
One race	4,359	± 97	579	± 277	13.3%	± 6.3
White	4,299	± 120	579	± 277	13.5%	± 6.4
Black or African American	0	± 89	0	± 89	-%	± **
American Indian and Alaska Native	12	± 17	0	± 89	0.0%	± 85.6
Asian	41	± 56	0	± 89	0.0%	± 46.3
Hispanic or Latino origin (of any race)	39	± 44	9	± 16	23.1%	± 44.4
White alone, not Hispanic or Latino	4,289	± 120	570	± 274	13.3%	± 6.3
EDUCATIONAL ATTAINMENT						
Population 25 years and over	3,140	± 165	330	± 162	10.5%	± 5.1
Less than high school graduate	458	± 150	145	± 123	31.7%	± 20.5
High school graduate (includes equivalency)	1,311	± 199	138	± 109	10.5%	± 7.7
Some college, associate's degree	837	± 175	47	± 26	5.6%	± 3.2
Bachelor's degree or higher	534	± 135	0	± 89	0.0%	± 5.9
EMPLOYMENT STATUS						
Civilian labor force 16 years and over	2,290	± 178	133	± 69	5.8%	± 3.1
Employed	2,245	± 185	120	± 65	5.3%	± 3.0
Male	1,187	± 163	36	± 35	3.0%	± 2.9
Female	1,058	± 103	84	± 57	7.9%	± 5.4
Unemployed	45	± 36	13	± 22	28.9%	± 38.9
Male	7	± 12	7	± 12	100.0%	± 100.0
Female	38	± 29	6	± 10	15.8%	± 25.5
WORK EXPERIENCE IN THE PAST 12 MONTHS						
Population 16 years and over	3,557	± 140	377	± 154	10.6%	± 4.4
Worked full-time, year-round	1,438	± 211	29	± 25	2.0%	± 1.7
Worked part-time or part-year	934	± 146	105	± 65	11.2%	± 6.6
Did not work	1,185	± 156	243	± 133	20.5%	± 10.1

Source: 2007-2011 American Community Survey

Bridgewater town

Total Population

Historic Decennial Census and recent annual estimates

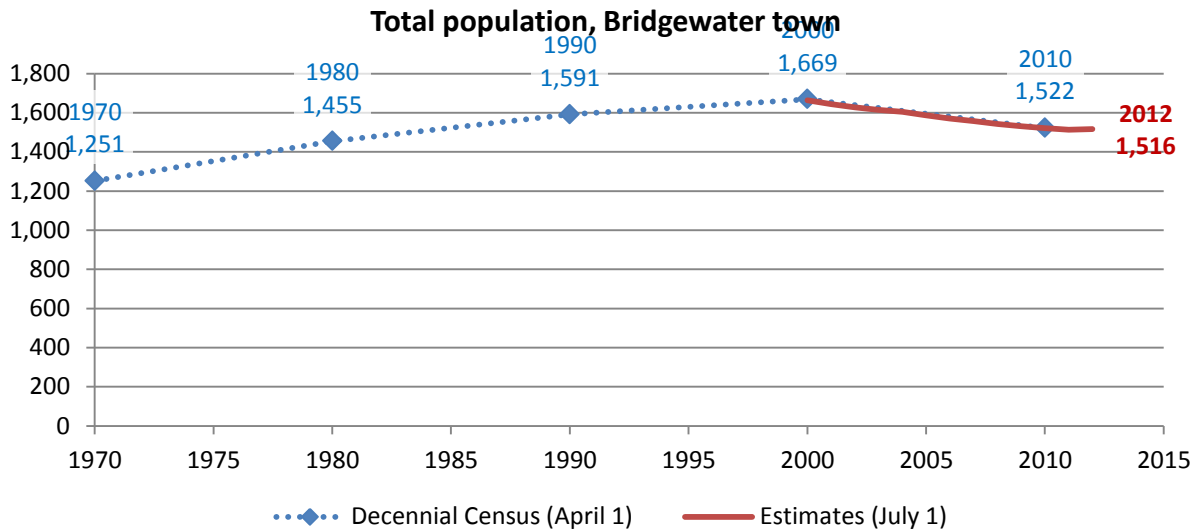

Source: 1970-2010 Decennial Census, 2000-2010 intercensal population estimates and 2010-2012 post censual population estimates (all U.S. Census Bureau)

Change since previous Census

Change

Decennial Census	Total population	Number	Percent
1970	1,251		
1980	1,455	204	16.3%
1990	1,591	136	9.3%
2000	1,669	78	4.9%
2010	1,522	-147	-8.8%

Source: 1970-2010 Decennial Census

Estimated population in 2012: 1,516. Change between April, 1 2010 and July 1, 2012: -6 (-0.4%)

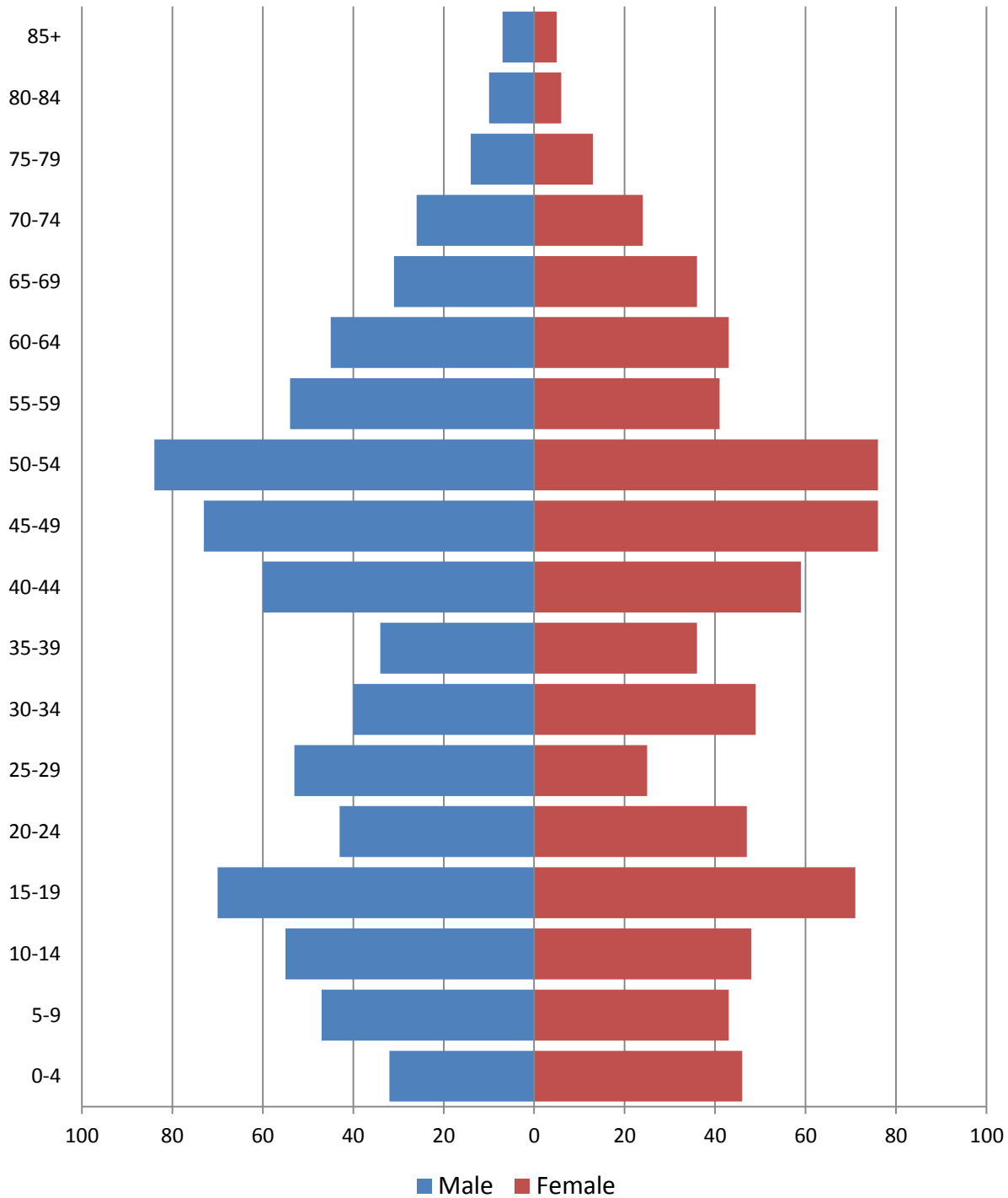
Population by age**2010 population pyramid****2010 Population Pyramid, Bridgewater town**

Source: 2010 Decennial Census

Selected age groups

Age group	2000		2010		Difference	
	Count	Share	Count	Share	Count	%
Total population	1,671	100.0%	1,522	100.0%	-149	-8.9%
Under 5	127	7.6%	78	5.1%	-49	-38.6%
5-17	393	23.5%	274	18.0%	-119	-30.3%
18-24	130	7.8%	150	9.9%	20	15.4%
25-44	530	31.7%	356	23.4%	-174	-32.8%
45-64	354	21.2%	492	32.3%	138	39.0%
65+	137	8.2%	172	11.3%	35	25.5%
85+	5	0.3%	12	0.8%	7	140.0%
Median age	34	0.0%	40.8		0	0.0%

Source: 2000 and-2010 Decennial Census

Population by race

	Total	
	Count	Percentage
Total population	1,522	100%
Not Hispanic or Latino		
One race		
White	1,439	94.5%
Black or African American	16	1.1%
American Indian and Alaska Native	1	0.1%
Asian	7	0.5%
Native Hawaiian and Other Pacific Islander	0	0.0%
Some other race	0	0.0%
Two or more races	13	0.9%
Hispanic or Latino (of any race)	46	3.0%

Source: 2010 Decennial Census

Housing units

Characteristics

	COUNT		PERCENTAGE	
	Estimate	Margin of error	Estimate	Margin of error
HOUSING OCCUPANCY				
Total housing units	668	± 35	100.0%	
Occupied housing units	602	± 43	90.1%	± 5.1
Vacant housing units	66	± 34	9.9%	± 5.1
YEAR STRUCTURE BUILT				
Total housing units	668	± 35	100.0%	
Built 2005 or later	16	± 16	2.4%	± 2.4
Built 2000 to 2004	29	± 18	4.3%	± 2.7
Built 1990 to 1999	143	± 34	21.4%	± 5.0
Built 1980 to 1989	160	± 36	24.0%	± 5.1
Built 1970 to 1979	79	± 24	11.8%	± 3.6
Built 1960 to 1969	24	± 13	3.6%	± 2.0
Built 1950 to 1959	60	± 31	9.0%	± 4.7
Built 1940 to 1949	2	± 3	0.3%	± 0.5
Built 1939 or earlier	155	± 34	23.2%	± 5.0
HOUSING TENURE				
Occupied housing units	602	± 43	100.0%	
Owner-occupied	467	± 42	77.6%	± 4.9
Renter-occupied	135	± 32	22.4%	± 4.9
HOUSE HEATING FUEL				
Occupied housing units	602	± 43	100.0%	
Utility gas	29	± 22	4.8%	± 3.7
Bottled, tank, or LP gas	102	± 26	16.9%	± 4.4
Electricity	24	± 22	4.0%	± 3.7
Fuel oil, kerosene, etc.	343	± 49	57.0%	± 7.2
Coal or coke	8	± 7	1.3%	± 1.2
Wood	71	± 23	11.8%	± 3.6
Solar energy	0	± 89	0.0%	± 5.3
Other fuel	25	± 17	4.2%	± 2.8
No fuel used	0	± 89	0.0%	± 5.3
VALUE				
Owner-occupied units	467	± 42	100.0%	
Less than \$50,000	191	± 41	40.9%	± 7.4
\$50,000 to \$99,999	120	± 38	25.7%	± 7.9
\$100,000 to \$149,999	106	± 30	22.7%	± 6.3
\$150,000 to \$199,999	26	± 14	5.6%	± 2.9
\$200,000 to \$299,999	15	± 11	3.2%	± 2.4
\$300,000 to \$499,999	5	± 5	1.1%	± 1.1
\$500,000 to \$999,999	4	± 6	0.9%	± 1.4
\$1,000,000 or more	0	± 89	0.0%	± 6.7
Median (dollars)	69,100	± 15,613		

Source: 2007-2011 American Community Survey

Educational attainment

	COUNT		PERCENTAGE	
	Estimate	Margin of error	Estimate	Margin of error
Population 25 years and over	1,028	± 79	100%	
EDUCATIONAL ATTAINMENT				
Less than 9th grade	46	± 27	4.5%	± 2.6
9th to 12th grade, no diploma	116	± 39	11.3%	± 3.6
High school graduate (includes equivalency)	492	± 68	47.9%	± 5.3
Some college, no degree	150	± 38	14.6%	± 3.7
Associate's degree	74	± 24	7.2%	± 2.3
Bachelor's degree	83	± 30	8.1%	± 2.9
Graduate or professional degree	67	± 27	6.5%	± 2.6
Percent high school graduate or higher			84.2%	± 4.1
Percent bachelor's degree or higher			14.6%	± 3.9

Source: 2007-2011 American Community Survey

Language spoken at home

	COUNT		PERCENTAGE		SPEAK ENGLISH LESS THAN "VERY WELL"	
	Estimate	Margin of error	Estimate	Margin of error	Estimate	Margin of error
Population 5 years and over	1,436	± 129	100%			
LANGUAGE SPOKEN AT HOME						
English only	1,401	± 129	97.6%	± 1.3		
Language other than English	35	± 18	2.4%	± 1.3	9	± 9
Spanish	13	± 11	0.9%	± 0.7	3	± 4
Other Indo-European languages	12	± 11	0.8%	± 0.8	6	± 9
Asian and Pacific Islander languages	5	± 8	0.3%	± 0.5	0	± 89
Other languages	5	± 6	0.3%	± 0.4	0	± 89

Source: 2007-2011 American Community Survey

Labor Force Characteristics

Labor force, employment and unemployment

	TOTAL		IN LABOR FORCE		EMPLOYED		UNEMPLOYMENT RATE	
	Estimate	Margin of error	Estimate	Margin of error	Estimate	Margin of error	Estimate	Margin of error
Population 16 years and over	1,220	± 98	63.4%	± 3.8	59.4%	± 3.9	6.3%	± 2.5
AGE								
16 to 19 years	101	± 41	37.6%	± 20.2	28.7%	± 20.2	23.7%	± 26.1
20 to 24 years	91	± 31	74.7%	± 16.2	52.7%	± 14.4	29.4%	± 16.5
25 to 44 years	353	± 60	81.6%	± 5.9	78.2%	± 6.8	4.2%	± 3.9
45 to 54 years	322	± 57	73.0%	± 8.5	70.5%	± 8.4	3.4%	± 3.6
55 to 64 years	153	± 33	75.8%	± 9.0	75.8%	± 9.0	0.0%	± 24.1
65 to 74 years	109	± 21	20.2%	± 13.3	20.2%	± 13.3	0.0%	± 63.2
75 years and over	91	± 36	7.7%	± 8.4	7.7%	± 8.4	0.0%	± 100.0
RACE AND HISPANIC OR LATINO ORIGIN								
One race	1,206	± 97	63.2%	± 3.7	59.1%	± 3.8	6.4%	± 2.6
White	1,180	± 95	63.9%	± 3.8	59.7%	± 4.0	6.5%	± 2.6
Black or African American	15	± 19	6.7%	± 22.2	6.7%	± 22.2	0.0%	± 100.0
American Indian and Alaska Native	0	± 89	-	**	-	**	-	**
Asian	2	± 3	100.0%	± 100.0	100.0%	± 100.0	0.0%	± 100.0
Pacific Islander	0	± 89	-	**	-	**	-	**
Some other race	9	± 10	55.6%	± 53.2	55.6%	± 53.2	0.0%	± 100.0
Two or more races	14	± 12	85.7%	± 26.9	85.7%	± 26.9	0.0%	± 85.6
Hispanic or Latino origin (of any race)	9	± 11	55.6%	± 55.6	55.6%	± 55.6	0.0%	± 100.0
White alone, not Hispanic or Latino	1,176	± 96	64.1%	± 3.9	59.9%	± 4.0	6.5%	± 2.6
SEX								
Population 20 to 64 years	919	± 83	76.9%	± 4.2	72.6%	± 4.5	5.7%	± 2.4
Male	476	± 56	75.8%	± 5.9	70.6%	± 6.2	6.9%	± 3.6
Female	443	± 46	78.1%	± 5.8	74.7%	± 5.9	4.3%	± 3.2
With own children under 6 years	42	± 21	78.6%	± 26.3	64.3%	± 24.1	18.2%	± 17.4
EDUCATIONAL ATTAINMENT								
Population 25 to 64 years	828	± 77	77.2%	± 4.7	74.8%	± 4.9	3.1%	± 2.1
Less than high school graduate	123	± 42	49.6%	± 13.9	44.7%	± 16.6	9.8%	± 15.4
High school graduate (includes equivalency)	398	± 64	79.9%	± 6.7	77.9%	± 6.7	2.5%	± 2.4
Some college or associate's degree	185	± 39	76.2%	± 9.6	73.0%	± 10.4	4.3%	± 5.6
Bachelor's degree or higher	122	± 36	97.5%	± 3.5	97.5%	± 3.5	0.0%	± 23.6

Table formula:

LABOR FORCE = # EMPLOYED + # UNEMPLOYED

% IN LABOR FORCE = LABOR FORCE / TOTAL * 100%

% EMPLOYED = # EMPLOYED / TOTAL * 100%

UNEMPLOYMENT RATE = # UNEMPLOYED / LABOR FORCE * 100%

Source: 2007-2011 American Community Survey

Household Income

Distribution

	Estimate	Margin of error	Interval width (in \$1,000)	Est. per \$1,000 section
Total:	602	± 43		
Less than \$10,000	40	± 20	10	4.0
\$10,000 to \$14,999	16	± 16	5	3.2
\$15,000 to \$19,999	46	± 24	5	9.2
\$20,000 to \$24,999	64	± 24	5	12.8
\$25,000 to \$29,999	36	± 21	5	7.2
\$30,000 to \$34,999	19	± 13	5	3.8
\$35,000 to \$39,999	66	± 34	5	13.2
\$40,000 to \$44,999	50	± 25	5	10.0
\$45,000 to \$49,999	16	± 11	5	3.2
\$50,000 to \$59,999	62	± 27	10	6.2
\$60,000 to \$74,999	73	± 28	15	4.9
\$75,000 to \$99,999	55	± 17	25	2.2
\$100,000 to \$124,999	39	± 20	25	1.6
\$125,000 to \$149,999	5	± 6	25	0.2
\$150,000 to \$199,999	4	± 7	50	0.1
\$200,000 or more	11	± 9	-	-

Source: 2007-2011 American Community Survey

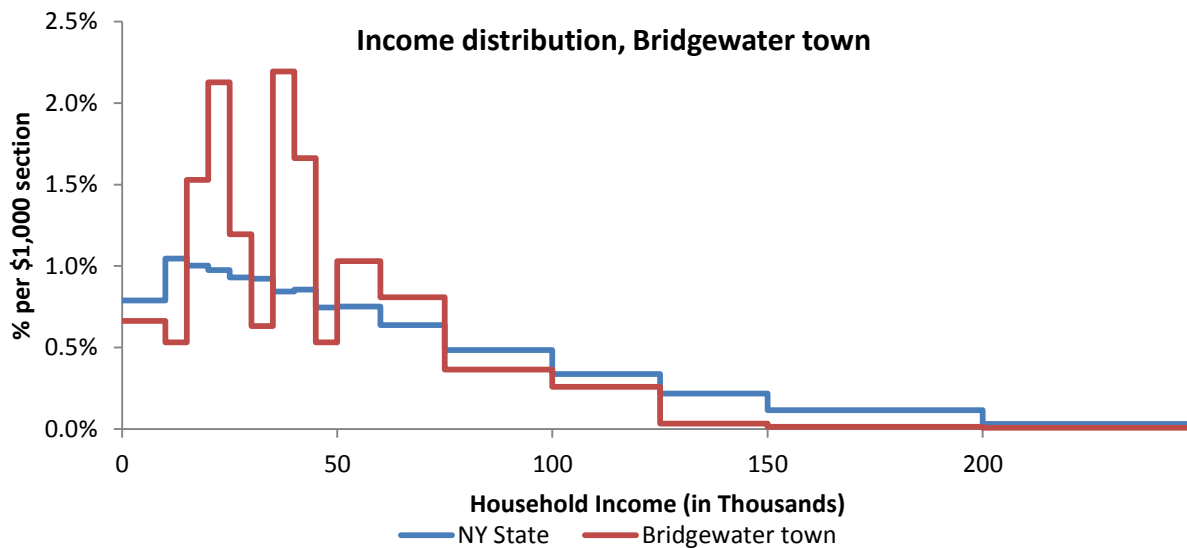

Source: 2007-2011 American Community Survey

Poverty

Poverty characteristics

	TOTAL		BELOW POVERTY LEVEL		PERCENT BELOW POVERTY LEVEL	
	Estimate	Margin of error	Estimate	Margin of error	Estimate	Margin of error
Population for whom poverty status is determined	1,497	± 126	285	± 97	19.0%	± 5.9
AGE						
Under 18 years	341	± 70	91	± 48	26.7%	± 12.5
Related children under 18 years	341	± 70	91	± 48	26.7%	± 12.5
18 to 64 years	956	± 86	178	± 57	18.6%	± 5.3
65 years and over	200	± 43	16	± 11	8.0%	± 5.3
SEX						
Male	739	± 76	125	± 50	16.9%	± 6.0
Female	758	± 82	160	± 58	21.1%	± 7.0
RACE AND HISPANIC OR LATINO ORIGIN						
One race	1,482	± 125	285	± 97	19.2%	± 6.0
White	1,440	± 121	280	± 96	19.4%	± 6.1
Black or African American	31	± 38	1	± 3	3.2%	± 11.6
American Indian and Alaska Native	0	± 89	0	± 89	-%	± **
Asian	2	± 3	0	± 89	0.0%	± 100.0
Hispanic or Latino origin (of any race)	9	± 11	4	± 7	44.4%	± 55.6
White alone, not Hispanic or Latino	1,436	± 123	276	± 96	19.2%	± 6.1
EDUCATIONAL ATTAINMENT						
Population 25 years and over	1,028	± 79	152	± 54	14.8%	± 4.9
Less than high school graduate	162	± 46	57	± 27	35.2%	± 13.6
High school graduate (includes equivalency)	492	± 68	59	± 30	12.0%	± 5.7
Some college, associate's degree	224	± 41	27	± 15	12.1%	± 6.3
Bachelor's degree or higher	150	± 42	9	± 9	6.0%	± 5.8
EMPLOYMENT STATUS						
Civilian labor force 16 years and over	774	± 72	84	± 36	10.9%	± 4.3
Employed	725	± 68	57	± 33	7.9%	± 4.2
Male	371	± 53	18	± 15	4.9%	± 3.7
Female	354	± 38	39	± 25	11.0%	± 6.6
Unemployed	49	± 21	27	± 14	55.1%	± 22.5
Male	30	± 14	18	± 11	60.0%	± 24.2
Female	19	± 15	9	± 8	47.4%	± 34.4
WORK EXPERIENCE IN THE PAST 12 MONTHS						
Population 16 years and over	1,220	± 98	205	± 63	16.8%	± 4.8
Worked full-time, year-round	514	± 62	24	± 18	4.7%	± 3.4
Worked part-time or part-year	277	± 53	54	± 29	19.5%	± 9.3
Did not work	429	± 66	127	± 41	29.6%	± 8.5

Source: 2007-2011 American Community Survey

Camden town

Total Population

Historic Decennial Census and recent annual estimates

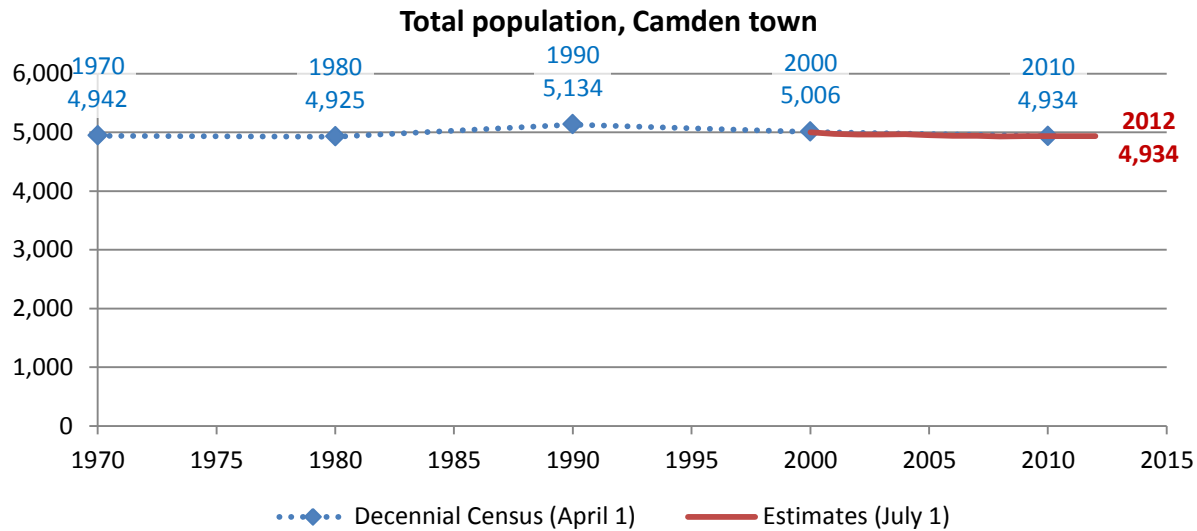

Source: 1970-2010 Decennial Census, 2000-2010 intercensal population estimates and 2010-2012 post censal population estimates (all U.S. Census Bureau)

Change since previous Census

Change

Decennial Census	Total population	Number	Percent
1970	4,942		
1980	4,925	-17	-0.3%
1990	5,134	209	4.2%
2000	5,006	-128	-2.5%
2010	4,934	-72	-1.4%

Source: 1970-2010 Decennial Census

Estimated population in 2012: 4,934. Change between April, 1 2010 and July 1, 2012: 0 (0.0%)

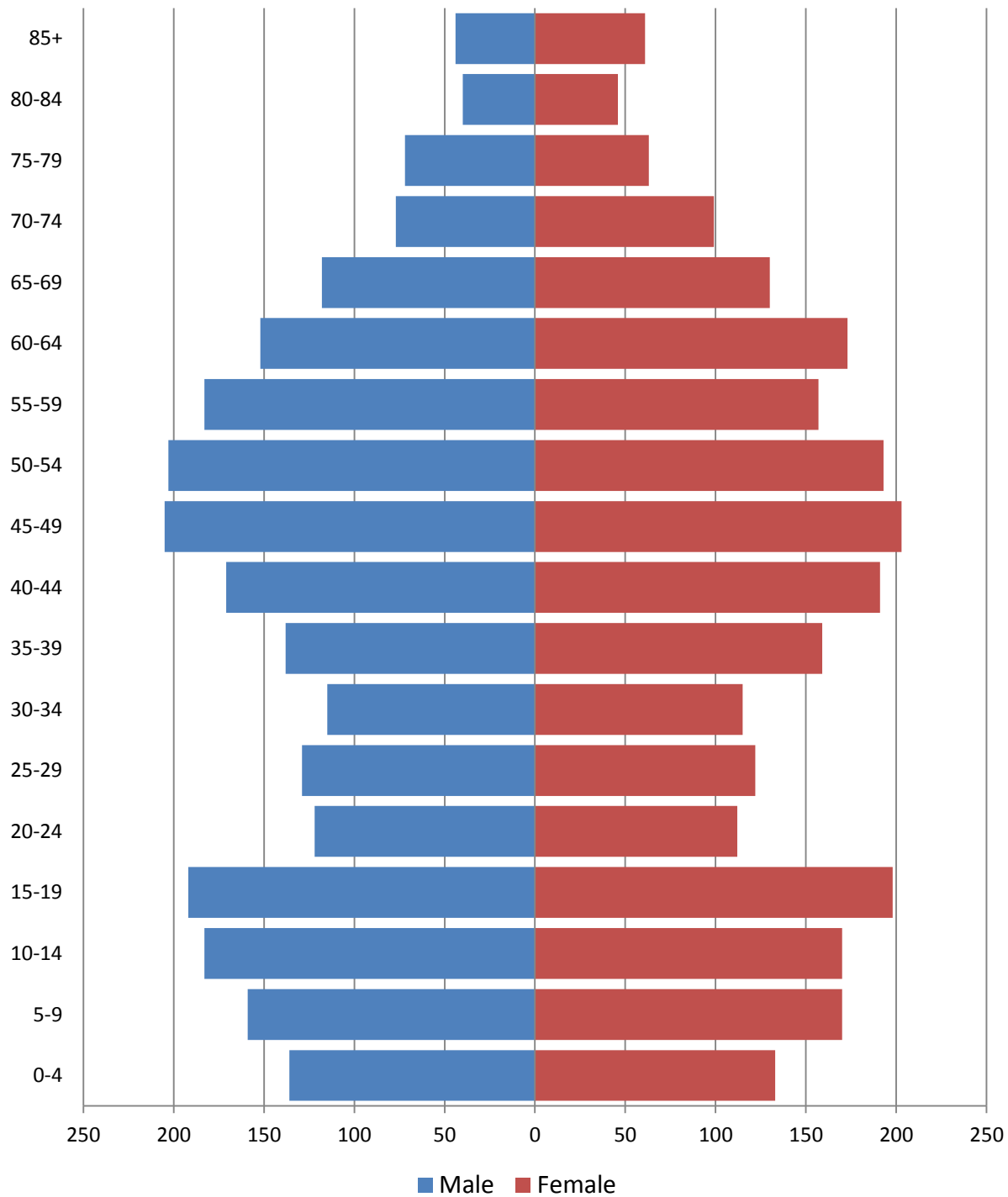
Population by age**2010 population pyramid****2010 Population Pyramid, Camden town***Source: 2010 Decennial Census*

Selected age groups

Age group	2000		2010		Difference	
	Count	Share	Count	Share	Count	%
Total population	5,028	100.0%	4,934	100.0%	-94	-1.9%
Under 5	288	5.7%	269	5.5%	-19	-6.6%
5-17	1,082	21.5%	948	19.2%	-134	-12.4%
18-24	373	7.4%	358	7.3%	-15	-4.0%
25-44	1,406	28.0%	1,140	23.1%	-266	-18.9%
45-64	1,215	24.2%	1,469	29.8%	254	20.9%
65+	664	13.2%	750	15.2%	86	13.0%
85+	63	1.3%	105	2.1%	42	66.7%
Median age	37	0.0%	41.4		0	0.0%

Source: 2000 and-2010 Decennial Census

Population by race

	Total	
	Count	Percentage
Total population	4,934	100%
Not Hispanic or Latino		
One race		
White	4,801	97.3%
Black or African American	37	0.7%
American Indian and Alaska Native	7	0.1%
Asian	11	0.2%
Native Hawaiian and Other Pacific Islander	0	0.0%
Some other race	0	0.0%
Two or more races	28	0.6%
Hispanic or Latino (of any race)	50	1.0%

Source: 2010 Decennial Census

Housing units

Characteristics

	COUNT		PERCENTAGE	
	Estimate	Margin of error	Estimate	Margin of error
HOUSING OCCUPANCY				
Total housing units	2,286	± 136	100.0%	
Occupied housing units	2,123	± 126	92.9%	± 3.5
Vacant housing units	163	± 83	7.1%	± 3.5
YEAR STRUCTURE BUILT				
Total housing units	2,286	± 136	100.0%	
Built 2005 or later	41	± 34	1.8%	± 1.5
Built 2000 to 2004	173	± 112	7.6%	± 4.8
Built 1990 to 1999	316	± 123	13.8%	± 5.3
Built 1980 to 1989	170	± 63	7.4%	± 2.8
Built 1970 to 1979	231	± 91	10.1%	± 3.8
Built 1960 to 1969	167	± 70	7.3%	± 3.1
Built 1950 to 1959	109	± 51	4.8%	± 2.2
Built 1940 to 1949	96	± 52	4.2%	± 2.3
Built 1939 or earlier	983	± 149	43.0%	± 6.2
HOUSING TENURE				
Occupied housing units	2,123	± 126	100.0%	
Owner-occupied	1,613	± 143	76.0%	± 5.4
Renter-occupied	510	± 121	24.0%	± 5.4
HOUSE HEATING FUEL				
Occupied housing units	2,123	± 126	100.0%	
Utility gas	3	± 5	0.1%	± 0.3
Bottled, tank, or LP gas	150	± 69	7.1%	± 3.3
Electricity	262	± 85	12.3%	± 3.9
Fuel oil, kerosene, etc.	1,479	± 159	69.7%	± 6.0
Coal or coke	0	± 89	0.0%	± 1.5
Wood	219	± 80	10.3%	± 3.7
Solar energy	0	± 89	0.0%	± 1.5
Other fuel	10	± 11	0.5%	± 0.5
No fuel used	0	± 89	0.0%	± 1.5
VALUE				
Owner-occupied units	1,613	± 143	100.0%	
Less than \$50,000	204	± 84	12.6%	± 5.1
\$50,000 to \$99,999	644	± 145	39.9%	± 7.2
\$100,000 to \$149,999	384	± 92	23.8%	± 5.7
\$150,000 to \$199,999	276	± 109	17.1%	± 6.9
\$200,000 to \$299,999	92	± 60	5.7%	± 3.6
\$300,000 to \$499,999	13	± 20	0.8%	± 1.2
\$500,000 to \$999,999	0	± 89	0.0%	± 2.0
\$1,000,000 or more	0	± 89	0.0%	± 2.0
Median (dollars)	96,600	± 9,733		

Source: 2007-2011 American Community Survey

Educational attainment

	COUNT		PERCENTAGE	
	Estimate	Margin of error	Estimate	Margin of error
Population 25 years and over	3,585	± 171	100%	
EDUCATIONAL ATTAINMENT				
Less than 9th grade	206	± 109	5.7%	± 3.0
9th to 12th grade, no diploma	184	± 82	5.1%	± 2.3
High school graduate (includes equivalency)	1,397	± 217	39.0%	± 5.4
Some college, no degree	768	± 130	21.4%	± 3.9
Associate's degree	402	± 109	11.2%	± 3.1
Bachelor's degree	357	± 127	10.0%	± 3.5
Graduate or professional degree	271	± 89	7.6%	± 2.4
Percent high school graduate or higher			89.1%	± 4.2
Percent bachelor's degree or higher			17.5%	± 4.3

Source: 2007-2011 American Community Survey

Language spoken at home

	COUNT		PERCENTAGE		SPEAK ENGLISH LESS THAN "VERY WELL"	
	Estimate	Margin of error	Estimate	Margin of error	Estimate	Margin of error
Population 5 years and over	4,765	± 75	100%			
LANGUAGE SPOKEN AT HOME						
English only	4,697	± 108	98.6%	± 1.3		
Language other than English	68	± 60	1.4%	± 1.3	24	± 29
Spanish	61	± 58	1.3%	± 1.2	17	± 27
Other Indo-European languages	7	± 11	0.1%	± 0.2	7	± 11
Asian and Pacific Islander languages	0	± 89	0.0%	± 0.7	0	± 89
Other languages	0	± 89	0.0%	± 0.7	0	± 89

Source: 2007-2011 American Community Survey

Labor Force Characteristics

Labor force, employment and unemployment

	TOTAL		IN LABOR FORCE		EMPLOYED		UNEMPLOYMENT RATE	
	Estimate	Margin of error	Estimate	Margin of error	Estimate	Margin of error	Estimate	Margin of error
Population 16 years and over	3,932	± 158	66.6%	± 5.8	62.3%	± 6.0	6.5%	± 3.9
AGE								
16 to 19 years	230	± 88	48.3%	± 21.5	48.3%	± 21.5	0.0%	± 25.0
20 to 24 years	117	± 52	94.9%	± 9.0	75.2%	± 16.6	20.7%	± 15.8
25 to 44 years	1,349	± 121	90.0%	± 4.6	81.7%	± 6.5	9.2%	± 6.5
45 to 54 years	668	± 172	89.8%	± 8.8	88.0%	± 9.0	2.0%	± 3.0
55 to 64 years	710	± 173	55.1%	± 13.9	53.7%	± 13.8	2.6%	± 3.9
65 to 74 years	478	± 159	40.0%	± 12.4	37.2%	± 11.2	6.8%	± 9.6
75 years and over	380	± 141	0.0%	± 8.2	0.0%	± 8.2	-	**
RACE AND HISPANIC OR LATINO ORIGIN								
One race	3,877	± 151	66.1%	± 5.8	61.7%	± 6.0	6.6%	± 4.0
White	3,839	± 156	66.8%	± 5.7	62.3%	± 5.9	6.6%	± 4.0
Black or African American	19	± 25	0.0%	± 68.0	0.0%	± 68.0	-	**
American Indian and Alaska Native	0	± 89	-	**	-	**	-	**
Asian	19	± 27	0.0%	± 68.0	0.0%	± 68.0	-	**
Pacific Islander	0	± 89	-	**	-	**	-	**
Some other race	0	± 89	-	**	-	**	-	**
Two or more races	55	± 56	100.0%	± 40.0	100.0%	± 40.0	0.0%	± 40.0
Hispanic or Latino origin (of any race)	17	± 19	100.0%	± 71.9	100.0%	± 71.9	0.0%	± 71.9
White alone, not Hispanic or Latino	3,822	± 158	66.6%	± 5.8	62.2%	± 6.0	6.7%	± 4.0
SEX								
Population 20 to 64 years	2,844	± 217	81.4%	± 5.1	75.9%	± 5.7	6.8%	± 3.9
Male	1,362	± 155	85.8%	± 5.4	80.6%	± 6.2	6.0%	± 4.4
Female	1,482	± 143	77.5%	± 7.4	71.6%	± 7.7	7.6%	± 4.9
With own children under 6 years	185	± 69	95.7%	± 6.4	90.8%	± 8.8	5.1%	± 6.5
EDUCATIONAL ATTAINMENT								
Population 25 to 64 years	2,727	± 211	80.9%	± 5.2	75.9%	± 5.7	6.1%	± 3.9
Less than high school graduate	174	± 69	21.3%	± 22.2	21.3%	± 22.2	0.0%	± 48.8
High school graduate (includes equivalency)	1,067	± 201	79.6%	± 8.8	75.0%	± 9.2	5.8%	± 4.9
Some college or associate's degree	1,002	± 151	87.0%	± 6.8	78.5%	± 8.3	9.7%	± 6.8
Bachelor's degree or higher	484	± 138	92.4%	± 5.8	92.4%	± 5.8	0.0%	± 7.0

Table formula:

LABOR FORCE = # EMPLOYED + # UNEMPLOYED**% IN LABOR FORCE** = LABOR FORCE / TOTAL * 100%**% EMPLOYED** = # EMPLOYED / TOTAL * 100%**UNEMPLOYMENT RATE** = # UNEMPLOYED / LABOR FORCE * 100%

Source: 2007-2011 American Community Survey

Household Income

Distribution

	Estimate	Margin of error	Interval width (in \$1,000)	Est. per \$1,000 section
Total:	2,123	± 126		
Less than \$10,000	130	± 66	10	13.0
\$10,000 to \$14,999	123	± 92	5	24.6
\$15,000 to \$19,999	129	± 71	5	25.8
\$20,000 to \$24,999	110	± 56	5	22.0
\$25,000 to \$29,999	163	± 99	5	32.6
\$30,000 to \$34,999	160	± 70	5	32.0
\$35,000 to \$39,999	62	± 45	5	12.4
\$40,000 to \$44,999	65	± 35	5	13.0
\$45,000 to \$49,999	119	± 58	5	23.8
\$50,000 to \$59,999	208	± 82	10	20.8
\$60,000 to \$74,999	205	± 63	15	13.7
\$75,000 to \$99,999	374	± 123	25	15.0
\$100,000 to \$124,999	146	± 69	25	5.8
\$125,000 to \$149,999	68	± 53	25	2.7
\$150,000 to \$199,999	54	± 39	50	1.1
\$200,000 or more	7	± 10	-	-

Source: 2007-2011 American Community Survey

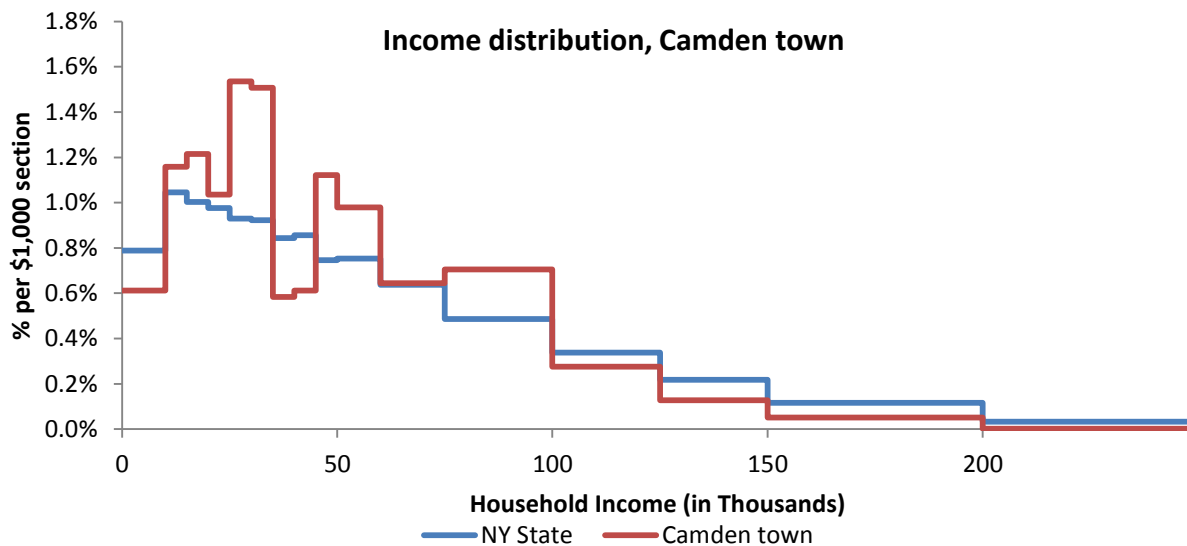

Source: 2007-2011 American Community Survey

Poverty

Poverty characteristics

	TOTAL		BELOW POVERTY LEVEL		PERCENT BELOW POVERTY LEVEL	
	Estimate	Margin of error	Estimate	Margin of error	Estimate	Margin of error
Population for whom poverty status is determined	4,928	± 27	537	± 204	10.9%	± 4.1
AGE						
Under 18 years	1,113	± 157	197	± 119	17.7%	± 9.7
Related children under 18 years	1,100	± 155	184	± 118	16.7%	± 9.9
18 to 64 years	2,957	± 226	296	± 113	10.0%	± 3.9
65 years and over	858	± 191	44	± 42	5.1%	± 4.9
SEX						
Male	2,484	± 134	215	± 90	8.7%	± 3.6
Female	2,444	± 131	322	± 133	13.2%	± 5.3
RACE AND HISPANIC OR LATINO ORIGIN						
One race	4,840	± 73	515	± 195	10.6%	± 4.0
White	4,802	± 87	485	± 187	10.1%	± 3.9
Black or African American	19	± 25	11	± 17	57.9%	± 57.9
American Indian and Alaska Native	0	± 89	0	± 89	-%	± **
Asian	19	± 27	19	± 27	100.0%	± 68.0
Hispanic or Latino origin (of any race)	57	± 52	19	± 28	33.3%	± 45.6
White alone, not Hispanic or Latino	4,745	± 103	466	± 174	9.8%	± 3.7
EDUCATIONAL ATTAINMENT						
Population 25 years and over	3,585	± 171	298	± 115	8.3%	± 3.2
Less than high school graduate	390	± 154	43	± 37	11.0%	± 9.7
High school graduate (includes equivalency)	1,397	± 217	116	± 67	8.3%	± 4.6
Some college, associate's degree	1,170	± 160	139	± 76	11.9%	± 6.6
Bachelor's degree or higher	628	± 159	0	± 89	0.0%	± 5.0
EMPLOYMENT STATUS						
Civilian labor force 16 years and over	2,618	± 231	158	± 88	6.0%	± 3.4
Employed	2,448	± 252	116	± 72	4.7%	± 2.9
Male	1,283	± 170	25	± 30	1.9%	± 2.3
Female	1,165	± 148	91	± 49	7.8%	± 4.2
Unemployed	170	± 102	42	± 45	24.7%	± 24.3
Male	70	± 50	11	± 18	15.7%	± 24.3
Female	100	± 66	31	± 42	31.0%	± 35.8
WORK EXPERIENCE IN THE PAST 12 MONTHS						
Population 16 years and over	3,932	± 158	365	± 129	9.3%	± 3.3
Worked full-time, year-round	1,671	± 224	23	± 26	1.4%	± 1.6
Worked part-time or part-year	1,038	± 198	149	± 86	14.4%	± 7.8
Did not work	1,223	± 236	193	± 89	15.8%	± 6.2

Source: 2007-2011 American Community Survey

Deerfield town

Total Population

Historic Decennial Census and recent annual estimates

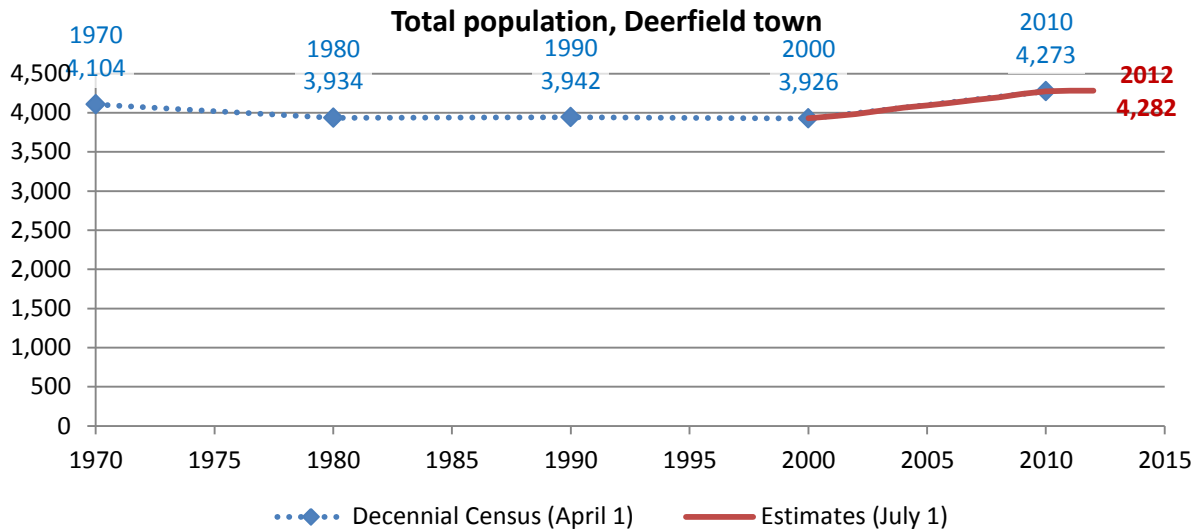

Source: 1970-2010 Decennial Census, 2000-2010 intercensal population estimates and 2010-2012 post censual population estimates (all U.S. Census Bureau)

Change since previous Census

Change

Decennial Census	Total population	Number	Percent
1970	4,104		
1980	3,934	-170	-4.1%
1990	3,942	8	0.2%
2000	3,926	-16	-0.4%
2010	4,273	347	8.8%

Source: 1970-2010 Decennial Census

Estimated population in 2012: 4,282. Change between April, 1 2010 and July 1, 2012: 9 (0.2%)

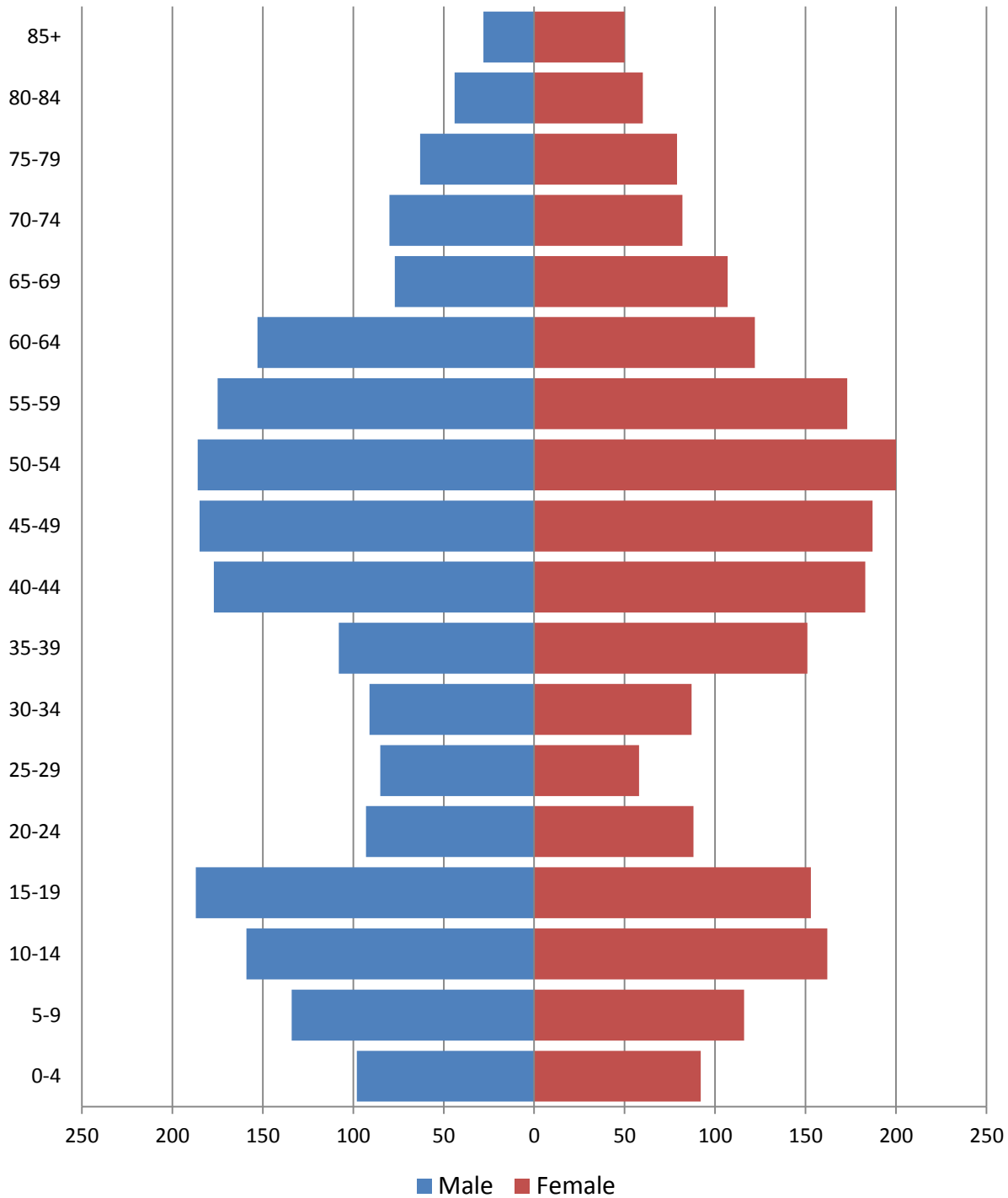
Population by age**2010 population pyramid****2010 Population Pyramid, Deerfield town***Source: 2010 Decennial Census*

Selected age groups

Age group	2000		2010		Difference	
	Count	Share	Count	Share	Count	%
Total population	3,906	100.0%	4,273	100.0%	367	9.4%
Under 5	205	5.2%	190	4.4%	-15	-7.3%
5-17	791	20.3%	787	18.4%	-4	-0.5%
18-24	215	5.5%	305	7.1%	90	41.9%
25-44	1,056	27.0%	940	22.0%	-116	-11.0%
45-64	1,018	26.1%	1,381	32.3%	363	35.7%
65+	621	15.9%	670	15.7%	49	7.9%
85+	51	1.3%	78	1.8%	27	52.9%
Median age	40	0.0%	43.9		0	0.0%

Source: 2000 and-2010 Decennial Census

Population by race

	Total	
	Count	Percentage
Total population	4,273	100%
Not Hispanic or Latino		
One race		
White	4,134	96.7%
Black or African American	22	0.5%
American Indian and Alaska Native	1	0.0%
Asian	43	1.0%
Native Hawaiian and Other Pacific Islander	1	0.0%
Some other race	1	0.0%
Two or more races	24	0.6%
Hispanic or Latino (of any race)	47	1.1%

Source: 2010 Decennial Census

Housing units

Characteristics

	COUNT		PERCENTAGE	
	Estimate	Margin of error	Estimate	Margin of error
HOUSING OCCUPANCY				
Total housing units	1,709	± 94	100.0%	
Occupied housing units	1,655	± 96	96.8%	± 2.6
Vacant housing units	54	± 45	3.2%	± 2.6
YEAR STRUCTURE BUILT				
Total housing units	1,709	± 94	100.0%	
Built 2005 or later	52	± 37	3.0%	± 2.1
Built 2000 to 2004	48	± 32	2.8%	± 1.9
Built 1990 to 1999	159	± 59	9.3%	± 3.5
Built 1980 to 1989	218	± 66	12.8%	± 3.8
Built 1970 to 1979	143	± 72	8.4%	± 4.2
Built 1960 to 1969	174	± 60	10.2%	± 3.5
Built 1950 to 1959	597	± 120	34.9%	± 6.5
Built 1940 to 1949	80	± 43	4.7%	± 2.5
Built 1939 or earlier	238	± 77	13.9%	± 4.3
HOUSING TENURE				
Occupied housing units	1,655	± 96	100.0%	
Owner-occupied	1,584	± 104	95.7%	± 3.1
Renter-occupied	71	± 52	4.3%	± 3.1
HOUSE HEATING FUEL				
Occupied housing units	1,655	± 96	100.0%	
Utility gas	947	± 107	57.2%	± 4.8
Bottled, tank, or LP gas	88	± 60	5.3%	± 3.6
Electricity	33	± 30	2.0%	± 1.8
Fuel oil, kerosene, etc.	541	± 80	32.7%	± 4.7
Coal or coke	0	± 89	0.0%	± 1.9
Wood	36	± 28	2.2%	± 1.6
Solar energy	0	± 89	0.0%	± 1.9
Other fuel	10	± 17	0.6%	± 1.0
No fuel used	0	± 89	0.0%	± 1.9
VALUE				
Owner-occupied units	1,584	± 104	100.0%	
Less than \$50,000	61	± 49	3.9%	± 3.1
\$50,000 to \$99,999	363	± 105	22.9%	± 6.3
\$100,000 to \$149,999	581	± 112	36.7%	± 6.6
\$150,000 to \$199,999	246	± 86	15.5%	± 5.3
\$200,000 to \$299,999	188	± 63	11.9%	± 3.9
\$300,000 to \$499,999	106	± 42	6.7%	± 2.6
\$500,000 to \$999,999	39	± 34	2.5%	± 2.1
\$1,000,000 or more	0	± 89	0.0%	± 2.0
Median (dollars)	124,500	± 10,125		

Source: 2007-2011 American Community Survey

Educational attainment

	COUNT		PERCENTAGE	
	Estimate	Margin of error	Estimate	Margin of error
Population 25 years and over	2,880	± 127	100%	
EDUCATIONAL ATTAINMENT				
Less than 9th grade	27	± 29	0.9%	± 1.0
9th to 12th grade, no diploma	52	± 34	1.8%	± 1.2
High school graduate (includes equivalency)	973	± 174	33.8%	± 5.7
Some college, no degree	709	± 136	24.6%	± 4.5
Associate's degree	448	± 125	15.6%	± 4.4
Bachelor's degree	386	± 101	13.4%	± 3.5
Graduate or professional degree	285	± 83	9.9%	± 2.8
Percent high school graduate or higher			97.3%	± 1.5
Percent bachelor's degree or higher			23.3%	± 5.0

Source: 2007-2011 American Community Survey

Language spoken at home

	COUNT		PERCENTAGE		SPEAK ENGLISH LESS THAN "VERY WELL"	
	Estimate	Margin of error	Estimate	Margin of error	Estimate	Margin of error
Population 5 years and over	4,072	± 83	100%			
LANGUAGE SPOKEN AT HOME						
English only	3,705	± 200	91.0%	± 4.7		
Language other than English	367	± 192	9.0%	± 4.7	127	± 81
Spanish	36	± 28	0.9%	± 0.7	12	± 14
Other Indo-European languages	331	± 187	8.1%	± 4.6	115	± 78
Asian and Pacific Islander languages	0	± 89	0.0%	± 0.8	0	± 89
Other languages	0	± 89	0.0%	± 0.8	0	± 89

Source: 2007-2011 American Community Survey

Labor Force Characteristics

Labor force, employment and unemployment

	TOTAL		IN LABOR FORCE		EMPLOYED		UNEMPLOYMENT RATE	
	Estimate	Margin of error	Estimate	Margin of error	Estimate	Margin of error	Estimate	Margin of error
Population 16 years and over	3,463	± 126	68.1%	± 4.9	65.5%	± 5.4	3.8%	± 2.2
AGE								
16 to 19 years	296	± 93	45.6%	± 22.1	44.3%	± 22.3	3.0%	± 5.9
20 to 24 years	287	± 84	77.4%	± 16.8	69.7%	± 19.3	9.9%	± 10.9
25 to 44 years	841	± 88	90.0%	± 7.1	88.7%	± 6.9	1.5%	± 1.9
45 to 54 years	816	± 123	90.7%	± 7.4	89.6%	± 7.6	1.2%	± 1.9
55 to 64 years	600	± 134	74.3%	± 10.7	67.0%	± 13.0	9.9%	± 8.1
65 to 74 years	331	± 97	15.4%	± 10.9	15.4%	± 10.9	0.0%	± 41.5
75 years and over	292	± 91	2.4%	± 4.2	2.4%	± 4.2	0.0%	± 100.0
RACE AND HISPANIC OR LATINO ORIGIN								
One race	3,463	± 126	68.1%	± 4.9	65.5%	± 5.4	3.8%	± 2.2
White	3,425	± 123	68.1%	± 4.8	65.5%	± 5.4	3.9%	± 2.2
Black or African American	27	± 28	55.6%	± 55.6	55.6%	± 55.6	0.0%	± 76.6
American Indian and Alaska Native	0	± 89	-	**	-	**	-	**
Asian	0	± 89	-	**	-	**	-	**
Pacific Islander	0	± 89	-	**	-	**	-	**
Some other race	11	± 14	100.0%	± 89.4	100.0%	± 89.4	0.0%	± 89.4
Two or more races	0	± 89	-	**	-	**	-	**
Hispanic or Latino origin (of any race)	17	± 19	100.0%	± 71.9	100.0%	± 71.9	0.0%	± 71.9
White alone, not Hispanic or Latino	3,419	± 123	68.0%	± 4.8	65.4%	± 5.4	3.9%	± 2.2
SEX								
Population 20 to 64 years	2,544	± 129	85.1%	± 5.1	81.7%	± 6.0	4.0%	± 2.2
Male	1,268	± 93	85.4%	± 6.3	80.8%	± 6.8	5.4%	± 3.7
Female	1,276	± 122	84.8%	± 8.0	82.7%	± 8.2	2.5%	± 2.2
With own children under 6 years	121	± 61	90.1%	± 18.0	90.1%	± 18.0	0.0%	± 25.3
EDUCATIONAL ATTAINMENT								
Population 25 to 64 years	2,257	± 110	86.1%	± 4.9	83.3%	± 5.4	3.3%	± 2.3
Less than high school graduate	36	± 30	77.8%	± 33.2	77.8%	± 33.2	0.0%	± 56.0
High school graduate (includes equivalency)	672	± 146	83.6%	± 9.5	79.8%	± 11.2	4.6%	± 5.2
Some college or associate's degree	934	± 168	83.6%	± 7.5	81.0%	± 7.6	3.1%	± 3.1
Bachelor's degree or higher	615	± 137	93.0%	± 5.3	90.7%	± 5.9	2.4%	± 3.0

Table formula:

LABOR FORCE = # EMPLOYED + # UNEMPLOYED

% IN LABOR FORCE = LABOR FORCE / TOTAL * 100%

% EMPLOYED = # EMPLOYED / TOTAL * 100%

UNEMPLOYMENT RATE = # UNEMPLOYED / LABOR FORCE * 100%

Source: 2007-2011 American Community Survey

Household Income

Distribution

	Estimate	Margin of error	Interval width (in \$1,000)	Est. per \$1,000 section
Total:	1,655	± 96		
Less than \$10,000	66	± 56	10	6.6
\$10,000 to \$14,999	9	± 16	5	1.8
\$15,000 to \$19,999	68	± 39	5	13.6
\$20,000 to \$24,999	46	± 34	5	9.2
\$25,000 to \$29,999	70	± 45	5	14.0
\$30,000 to \$34,999	86	± 70	5	17.2
\$35,000 to \$39,999	72	± 58	5	14.4
\$40,000 to \$44,999	77	± 60	5	15.4
\$45,000 to \$49,999	122	± 64	5	24.4
\$50,000 to \$59,999	189	± 74	10	18.9
\$60,000 to \$74,999	236	± 90	15	15.7
\$75,000 to \$99,999	250	± 66	25	10.0
\$100,000 to \$124,999	150	± 59	25	6.0
\$125,000 to \$149,999	123	± 54	25	4.9
\$150,000 to \$199,999	70	± 39	50	1.4
\$200,000 or more	21	± 23	-	-

Source: 2007-2011 American Community Survey

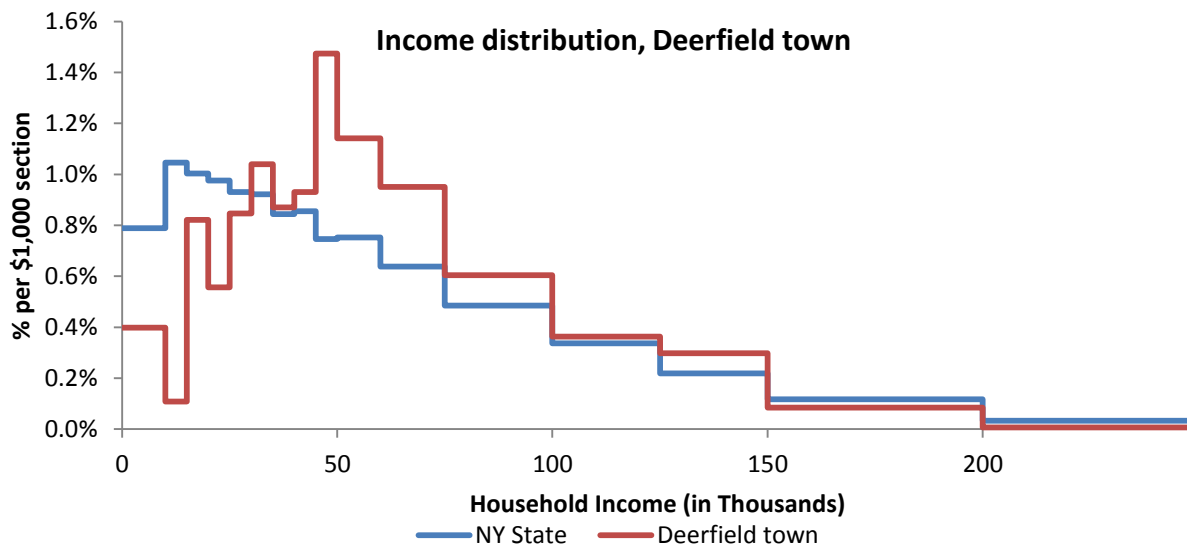

Source: 2007-2011 American Community Survey

Poverty

Poverty characteristics

	TOTAL		BELOW POVERTY LEVEL		PERCENT BELOW POVERTY LEVEL	
	Estimate	Margin of error	Estimate	Margin of error	Estimate	Margin of error
Population for whom poverty status is determined	4,218	± 32	183	± 133	4.3%	± 3.1
AGE						
Under 18 years	887	± 114	33	± 48	3.7%	± 5.5
Related children under 18 years	887	± 114	33	± 48	3.7%	± 5.5
18 to 64 years	2,708	± 116	100	± 72	3.7%	± 2.6
65 years and over	623	± 87	50	± 57	8.0%	± 8.7
SEX						
Male	2,002	± 128	96	± 73	4.8%	± 3.6
Female	2,216	± 130	87	± 62	3.9%	± 2.8
RACE AND HISPANIC OR LATINO ORIGIN						
One race	4,193	± 51	183	± 133	4.4%	± 3.2
White	4,129	± 78	183	± 133	4.4%	± 3.2
Black or African American	27	± 28	0	± 89	0.0%	± 57.1
American Indian and Alaska Native	0	± 89	0	± 89	-%	± **
Asian	9	± 14	0	± 89	0.0%	± 98.9
Hispanic or Latino origin (of any race)	43	± 44	0	± 89	0.0%	± 45.2
White alone, not Hispanic or Latino	4,123	± 75	183	± 133	4.4%	± 3.2
EDUCATIONAL ATTAINMENT						
Population 25 years and over	2,880	± 127	138	± 111	4.8%	± 3.8
Less than high school graduate	79	± 43	1	± 2	1.3%	± 3.3
High school graduate (includes equivalency)	973	± 174	22	± 31	2.3%	± 3.2
Some college, associate's degree	1,157	± 179	80	± 96	6.9%	± 8.0
Bachelor's degree or higher	671	± 147	35	± 40	5.2%	± 5.7
EMPLOYMENT STATUS						
Civilian labor force 16 years and over	2,358	± 142	46	± 41	2.0%	± 1.7
Employed	2,268	± 156	46	± 41	2.0%	± 1.8
Male	1,166	± 141	11	± 17	0.9%	± 1.5
Female	1,102	± 105	35	± 30	3.2%	± 2.7
Unemployed	90	± 50	0	± 89	0.0%	± 29.4
Male	59	± 40	0	± 89	0.0%	± 38.6
Female	31	± 26	0	± 89	0.0%	± 53.3
WORK EXPERIENCE IN THE PAST 12 MONTHS						
Population 16 years and over	3,459	± 129	150	± 112	4.3%	± 3.2
Worked full-time, year-round	1,527	± 144	28	± 35	1.8%	± 2.3
Worked part-time or part-year	932	± 145	31	± 29	3.3%	± 3.1
Did not work	1,000	± 188	91	± 98	9.1%	± 9.4

Source: 2007-2011 American Community Survey

Florence town

Total Population

Historic Decennial Census and recent annual estimates

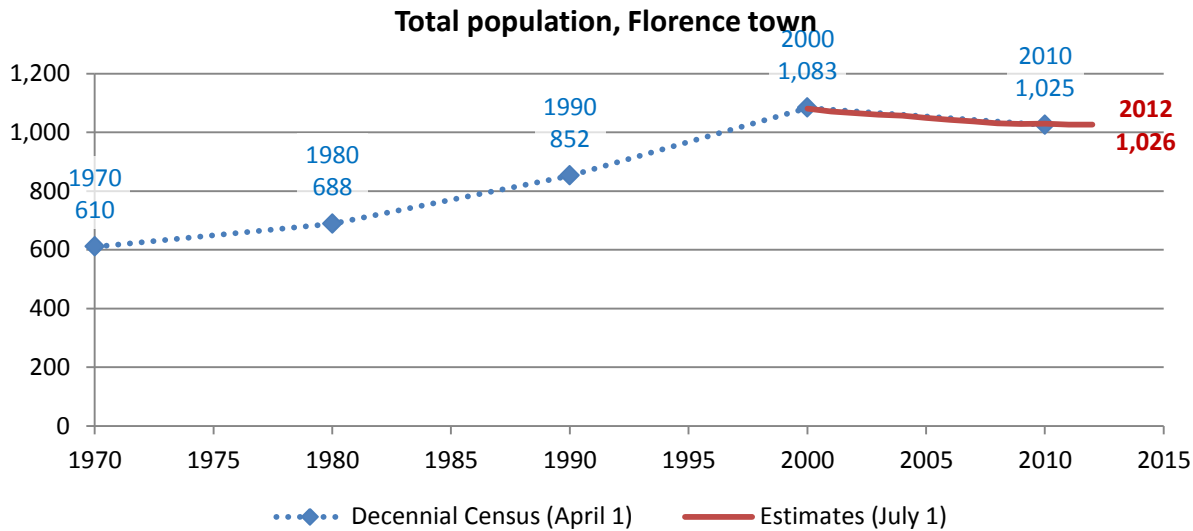

Source: 1970-2010 Decennial Census, 2000-2010 intercensal population estimates and 2010-2012 post censual population estimates (all U.S. Census Bureau)

Change since previous Census

Change

Decennial Census	Total population	Number	Percent
1970	610		
1980	688	78	12.8%
1990	852	164	23.8%
2000	1,083	231	27.1%
2010	1,025	-58	-5.4%

Source: 1970-2010 Decennial Census

Estimated population in 2012: 1,026. Change between April, 1 2010 and July 1, 2012: 1 (0.1%)

Population by age

2010 population pyramid

2010 Population Pyramid, Florence town

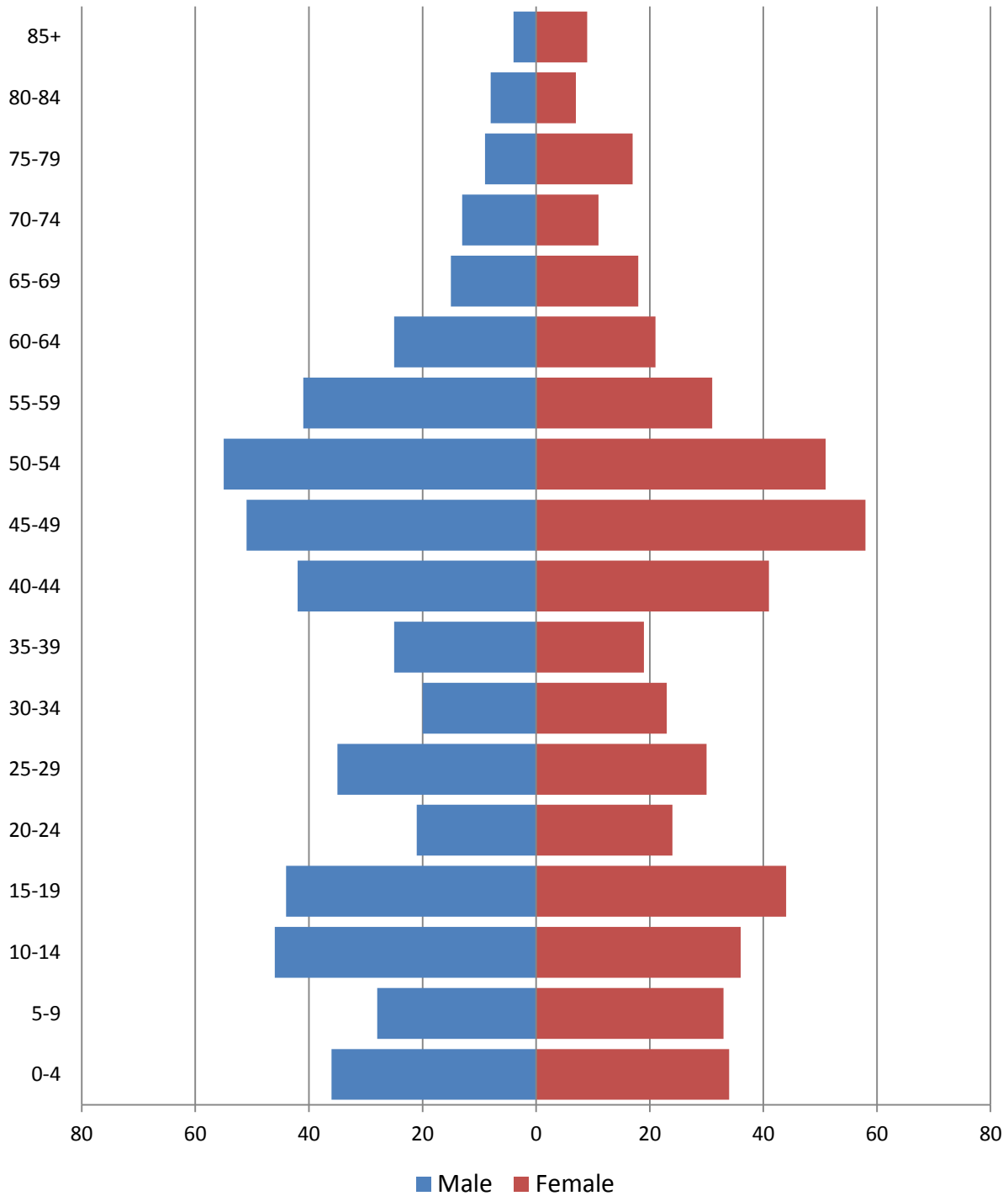

Source: 2010 Decennial Census

Selected age groups

Age group	2000		2010		Difference	
	Count	Share	Count	Share	Count	%
Total population	1,086	100.0%	1,025	100.0%	-61	-5.6%
Under 5	80	7.4%	70	6.8%	-10	-12.5%
5-17	276	25.4%	201	19.6%	-75	-27.2%
18-24	68	6.3%	75	7.3%	7	10.3%
25-44	344	31.7%	235	22.9%	-109	-31.7%
45-64	222	20.4%	333	32.5%	111	50.0%
65+	96	8.8%	111	10.8%	15	15.6%
85+	8	0.7%	13	1.3%	5	62.5%
Median age	35	0.0%	40.7		0	0.0%

Source: 2000 and-2010 Decennial Census

Population by race

	Total	
	Count	Percentage
Total population	1,025	100%
Not Hispanic or Latino		
One race		
White	1,005	98.0%
Black or African American	2	0.2%
American Indian and Alaska Native	7	0.7%
Asian	3	0.3%
Native Hawaiian and Other Pacific Islander	0	0.0%
Some other race	0	0.0%
Two or more races	4	0.4%
Hispanic or Latino (of any race)	4	0.4%

Source: 2010 Decennial Census

Housing units

Characteristics

	COUNT		PERCENTAGE	
	Estimate	Margin of error	Estimate	Margin of error
HOUSING OCCUPANCY				
Total housing units	473	± 63	100.0%	
Occupied housing units	374	± 63	79.1%	± 8.3
Vacant housing units	99	± 42	20.9%	± 8.3
YEAR STRUCTURE BUILT				
Total housing units	473	± 63	100.0%	
Built 2005 or later	7	± 8	1.5%	± 1.7
Built 2000 to 2004	16	± 14	3.4%	± 3.0
Built 1990 to 1999	101	± 37	21.4%	± 7.3
Built 1980 to 1989	111	± 41	23.5%	± 8.0
Built 1970 to 1979	82	± 30	17.3%	± 6.2
Built 1960 to 1969	35	± 28	7.4%	± 5.5
Built 1950 to 1959	28	± 23	5.9%	± 4.6
Built 1940 to 1949	0	± 89	0.0%	± 6.6
Built 1939 or earlier	93	± 42	19.7%	± 8.6
HOUSING TENURE				
Occupied housing units	374	± 63	100.0%	
Owner-occupied	347	± 63	92.8%	± 5.5
Renter-occupied	27	± 21	7.2%	± 5.5
HOUSE HEATING FUEL				
Occupied housing units	374	± 63	100.0%	
Utility gas	9	± 9	2.4%	± 2.3
Bottled, tank, or LP gas	76	± 35	20.3%	± 8.2
Electricity	0	± 89	0.0%	± 8.3
Fuel oil, kerosene, etc.	193	± 50	51.6%	± 9.7
Coal or coke	4	± 6	1.1%	± 1.5
Wood	82	± 32	21.9%	± 7.9
Solar energy	0	± 89	0.0%	± 8.3
Other fuel	10	± 9	2.7%	± 2.4
No fuel used	0	± 89	0.0%	± 8.3
VALUE				
Owner-occupied units	347	± 63	100.0%	
Less than \$50,000	106	± 42	30.5%	± 9.7
\$50,000 to \$99,999	117	± 32	33.7%	± 9.3
\$100,000 to \$149,999	63	± 29	18.2%	± 7.7
\$150,000 to \$199,999	23	± 28	6.6%	± 7.8
\$200,000 to \$299,999	30	± 21	8.6%	± 6.0
\$300,000 to \$499,999	8	± 11	2.3%	± 2.9
\$500,000 to \$999,999	0	± 89	0.0%	± 8.9
\$1,000,000 or more	0	± 89	0.0%	± 8.9
Median (dollars)	79,400	± 18,160		

Source: 2007-2011 American Community Survey

Educational attainment

	COUNT		PERCENTAGE	
	Estimate	Margin of error	Estimate	Margin of error
Population 25 years and over	736	± 126	100%	
EDUCATIONAL ATTAINMENT				
Less than 9th grade	19	± 14	2.6%	± 1.9
9th to 12th grade, no diploma	129	± 49	17.5%	± 6.3
High school graduate (includes equivalency)	371	± 76	50.4%	± 6.3
Some college, no degree	86	± 34	11.7%	± 4.3
Associate's degree	64	± 26	8.7%	± 3.5
Bachelor's degree	33	± 29	4.5%	± 3.8
Graduate or professional degree	34	± 31	4.6%	± 3.9
Percent high school graduate or higher			79.9%	± 6.3
Percent bachelor's degree or higher			9.1%	± 7.0

Source: 2007-2011 American Community Survey

Language spoken at home

	COUNT		PERCENTAGE		SPEAK ENGLISH LESS THAN "VERY WELL"	
	Estimate	Margin of error	Estimate	Margin of error	Estimate	Margin of error
Population 5 years and over	1,095	± 206	100%			
LANGUAGE SPOKEN AT HOME						
English only	1,077	± 207	98.4%	± 1.5		
Language other than English	18	± 16	1.6%	± 1.5	3	± 5
Spanish	16	± 15	1.5%	± 1.4	3	± 5
Other Indo-European languages	0	± 89	0.0%	± 2.9	0	± 89
Asian and Pacific Islander languages	2	± 4	0.2%	± 0.4	0	± 89
Other languages	0	± 89	0.0%	± 2.9	0	± 89

Source: 2007-2011 American Community Survey

Labor Force Characteristics

Labor force, employment and unemployment

	TOTAL		IN LABOR FORCE		EMPLOYED		UNEMPLOYMENT RATE	
	Estimate	Margin of error	Estimate	Margin of error	Estimate	Margin of error	Estimate	Margin of error
Population 16 years and over	887	± 156	61.0%	± 7.4	57.4%	± 7.9	5.9%	± 3.9
AGE								
16 to 19 years	102	± 54	26.5%	± 14.0	17.6%	± 14.4	33.3%	± 31.7
20 to 24 years	49	± 32	93.9%	± 12.4	71.4%	± 20.0	23.9%	± 21.8
25 to 44 years	247	± 69	75.3%	± 12.7	72.9%	± 12.7	3.2%	± 3.2
45 to 54 years	236	± 73	72.5%	± 13.9	70.8%	± 14.0	2.3%	± 3.6
55 to 64 years	129	± 58	66.7%	± 18.3	65.1%	± 18.6	2.3%	± 4.2
65 to 74 years	93	± 31	26.9%	± 18.9	26.9%	± 18.9	0.0%	± 59.3
75 years and over	31	± 17	0.0%	± 53.3	0.0%	± 53.3	-	**
RACE AND HISPANIC OR LATINO ORIGIN								
One race	883	± 156	61.0%	± 7.5	57.4%	± 7.9	5.9%	± 3.9
White	857	± 153	62.7%	± 7.2	58.9%	± 7.3	6.0%	± 3.9
Black or African American	16	± 27	0.0%	± 74.1	0.0%	± 74.1	-	**
American Indian and Alaska Native	0	± 89	-	**	-	**	-	**
Asian	2	± 4	100.0%	± 100.0	100.0%	± 100.0	0.0%	± 100.0
Pacific Islander	0	± 89	-	**	-	**	-	**
Some other race	8	± 13	0.0%	± 100.0	0.0%	± 100.0	-	**
Two or more races	4	± 6	50.0%	± 50.0	50.0%	± 50.0	0.0%	± 100.0
Hispanic or Latino origin (of any race)	8	± 13	0.0%	± 100.0	0.0%	± 100.0	-	**
White alone, not Hispanic or Latino	857	± 153	62.7%	± 7.2	58.9%	± 7.3	6.0%	± 3.9
SEX								
Population 20 to 64 years	661	± 128	74.0%	± 8.6	70.5%	± 8.5	4.7%	± 3.3
Male	316	± 67	85.4%	± 8.7	80.4%	± 9.1	5.9%	± 5.5
Female	345	± 68	63.5%	± 10.1	61.4%	± 10.4	3.2%	± 3.8
With own children under 6 years	42	± 29	47.6%	± 31.0	47.6%	± 31.0	0.0%	± 66.3
EDUCATIONAL ATTAINMENT								
Population 25 to 64 years	612	± 120	72.4%	± 9.1	70.4%	± 9.1	2.7%	± 1.9
Less than high school graduate	98	± 41	64.3%	± 19.6	64.3%	± 19.6	0.0%	± 37.3
High school graduate (includes equivalency)	322	± 71	70.5%	± 12.4	67.7%	± 12.5	4.0%	± 3.0
Some college or associate's degree	132	± 41	76.5%	± 16.6	74.2%	± 16.9	3.0%	± 5.2
Bachelor's degree or higher	60	± 52	86.7%	± 14.9	86.7%	± 14.9	0.0%	± 41.1

Table formula:

LABOR FORCE = # EMPLOYED + # UNEMPLOYED

% IN LABOR FORCE = LABOR FORCE / TOTAL * 100%

% EMPLOYED = # EMPLOYED / TOTAL * 100%

UNEMPLOYMENT RATE = # UNEMPLOYED / LABOR FORCE * 100%

Source: 2007-2011 American Community Survey

Household Income

Distribution

	Estimate	Margin of error	Interval width (in \$1,000)	Est. per \$1,000 section
Total:	374	± 63		
Less than \$10,000	13	± 10	10	1.3
\$10,000 to \$14,999	37	± 29	5	7.4
\$15,000 to \$19,999	22	± 18	5	4.4
\$20,000 to \$24,999	15	± 11	5	3.0
\$25,000 to \$29,999	20	± 17	5	4.0
\$30,000 to \$34,999	13	± 15	5	2.6
\$35,000 to \$39,999	47	± 28	5	9.4
\$40,000 to \$44,999	16	± 12	5	3.2
\$45,000 to \$49,999	22	± 16	5	4.4
\$50,000 to \$59,999	42	± 21	10	4.2
\$60,000 to \$74,999	50	± 24	15	3.3
\$75,000 to \$99,999	36	± 28	25	1.4
\$100,000 to \$124,999	10	± 11	25	0.4
\$125,000 to \$149,999	11	± 12	25	0.4
\$150,000 to \$199,999	5	± 7	50	0.1
\$200,000 or more	15	± 19	-	-

Source: 2007-2011 American Community Survey

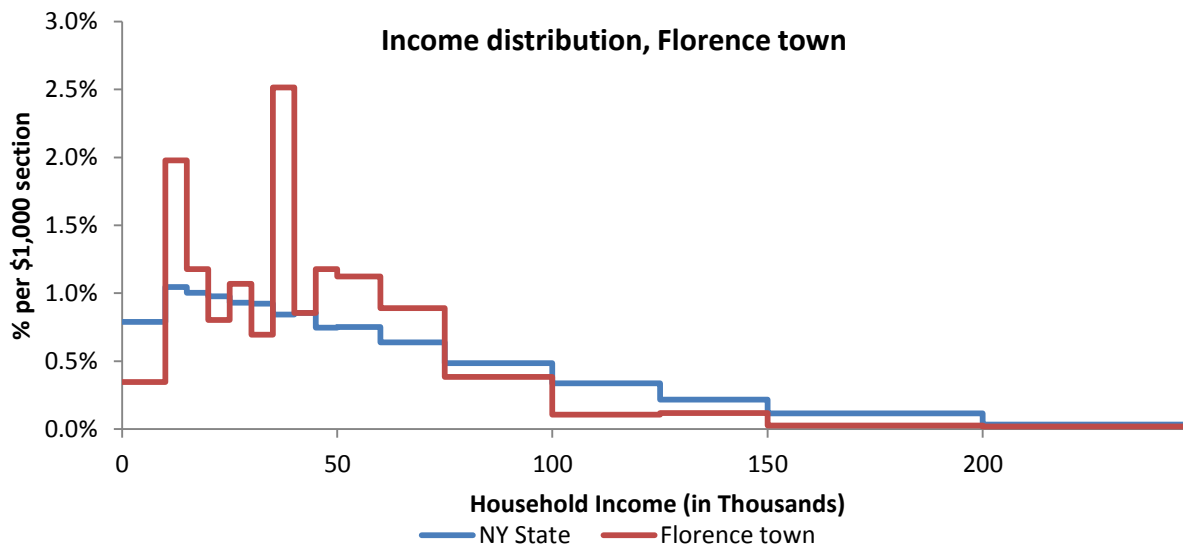

Source: 2007-2011 American Community Survey

Poverty

Poverty characteristics

	TOTAL		BELOW POVERTY LEVEL		PERCENT BELOW POVERTY LEVEL	
	Estimate	Margin of error	Estimate	Margin of error	Estimate	Margin of error
Population for whom poverty status is determined	1,141	± 212	189	± 113	16.6%	± 8.9
AGE						
Under 18 years	311	± 99	67	± 52	21.5%	± 15.0
Related children under 18 years	308	± 98	64	± 51	20.8%	± 15.1
18 to 64 years	706	± 135	111	± 69	15.7%	± 8.7
65 years and over	124	± 36	11	± 12	8.9%	± 10.0
SEX						
Male	585	± 112	99	± 54	16.9%	± 8.5
Female	556	± 118	90	± 69	16.2%	± 11.1
RACE AND HISPANIC OR LATINO ORIGIN						
One race	1,137	± 211	189	± 113	16.6%	± 8.9
White	1,111	± 210	173	± 113	15.6%	± 9.3
Black or African American	16	± 27	16	± 27	100.0%	± 74.1
American Indian and Alaska Native	0	± 89	0	± 89	-%	± **
Asian	2	± 4	0	± 89	0.0%	± 100.0
Hispanic or Latino origin (of any race)	10	± 14	0	± 89	0.0%	± 93.8
White alone, not Hispanic or Latino	1,109	± 209	173	± 113	15.6%	± 9.3
EDUCATIONAL ATTAINMENT						
Population 25 years and over	736	± 126	102	± 68	13.9%	± 8.4
Less than high school graduate	148	± 51	34	± 29	23.0%	± 17.5
High school graduate (includes equivalency)	371	± 76	67	± 47	18.1%	± 10.7
Some college, associate's degree	150	± 44	1	± 5	0.7%	± 2.9
Bachelor's degree or higher	67	± 56	0	± 89	0.0%	± 36.0
EMPLOYMENT STATUS						
Civilian labor force 16 years and over	541	± 114	31	± 30	5.7%	± 5.4
Employed	509	± 112	29	± 29	5.7%	± 5.4
Male	283	± 65	25	± 26	8.8%	± 8.7
Female	226	± 55	4	± 8	1.8%	± 3.3
Unemployed	32	± 21	2	± 4	6.3%	± 14.8
Male	18	± 15	2	± 4	11.1%	± 28.3
Female	14	± 17	0	± 89	0.0%	± 79.3
WORK EXPERIENCE IN THE PAST 12 MONTHS						
Population 16 years and over	887	± 156	126	± 70	14.2%	± 7.2
Worked full-time, year-round	343	± 94	2	± 6	0.6%	± 1.6
Worked part-time or part-year	242	± 81	48	± 37	19.8%	± 12.6
Did not work	302	± 73	76	± 51	25.2%	± 13.2

Source: 2007-2011 American Community Survey

Floyd town

Total Population

Historic Decennial Census and recent annual estimates

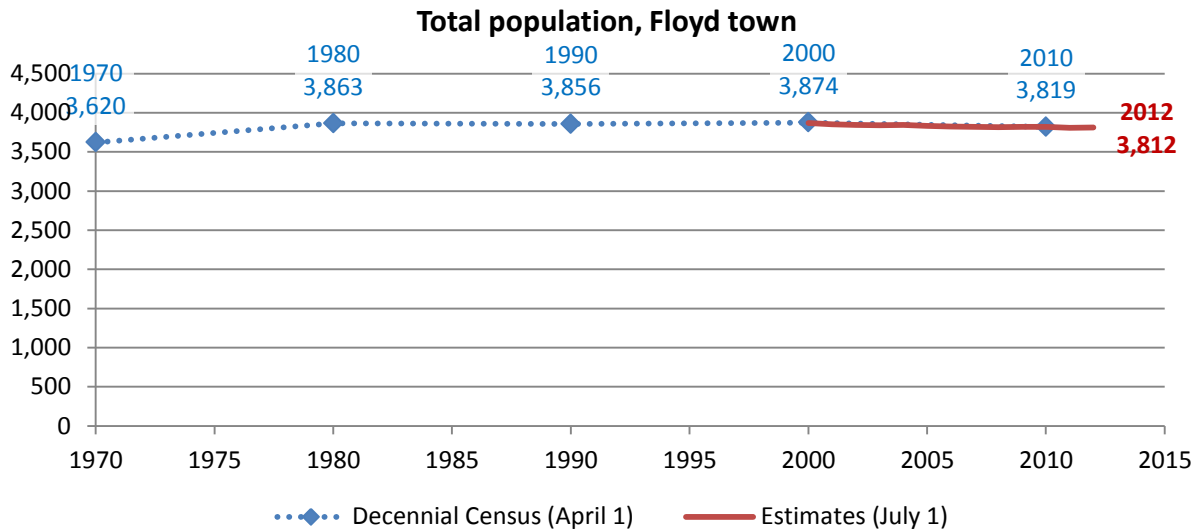

Source: 1970-2010 Decennial Census, 2000-2010 intercensal population estimates and 2010-2012 post censual population estimates (all U.S. Census Bureau)

Change since previous Census

Change

Decennial Census	Total population	Number	Percent
1970	3,620		
1980	3,863	243	6.7%
1990	3,856	-7	-0.2%
2000	3,874	18	0.5%
2010	3,819	-55	-1.4%

Source: 1970-2010 Decennial Census

Estimated population in 2012: 3,812. Change between April, 1 2010 and July 1, 2012: -7 (-0.2%)

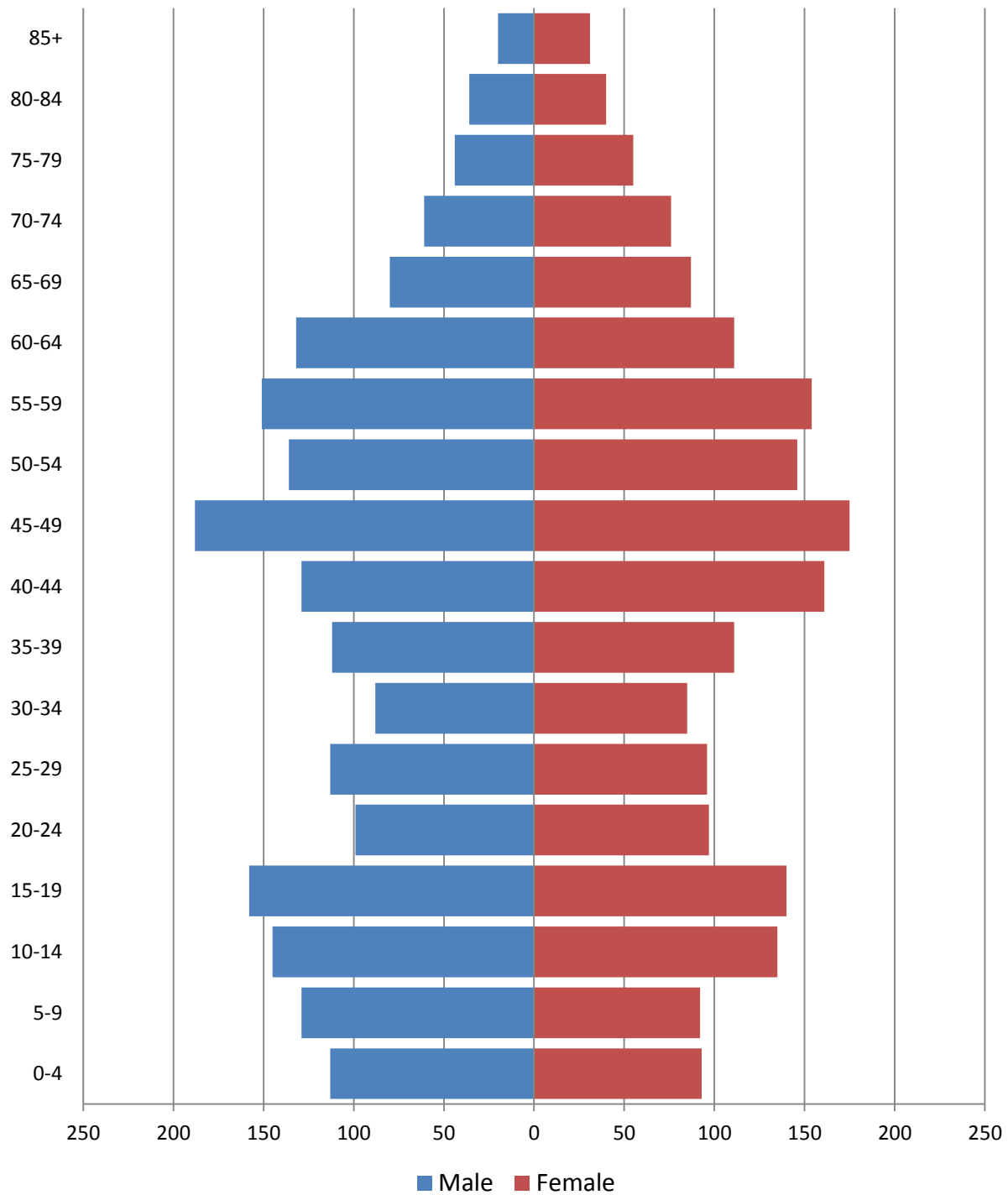
Population by age**2010 population pyramid****2010 Population Pyramid, Floyd town**

Source: 2010 Decennial Census

Selected age groups

Age group	2000		2010		Difference	
	Count	Share	Count	Share	Count	%
Total population	3,869	100.0%	3,819	100.0%	-50	-1.3%
Under 5	230	5.9%	206	5.4%	-24	-10.4%
5-17	855	22.1%	689	18.0%	-166	-19.4%
18-24	261	6.7%	306	8.0%	45	17.2%
25-44	1,150	29.7%	895	23.4%	-255	-22.2%
45-64	961	24.8%	1,193	31.2%	232	24.1%
65+	412	10.6%	530	13.9%	118	28.6%
85+	24	0.6%	51	1.3%	27	112.5%
Median age	37	0.0%	42.0		0	0.0%

Source: 2000 and-2010 Decennial Census

Population by race

	Total	
	Count	Percentage
Total population	3,819	100%
Not Hispanic or Latino		
One race		
White	3,688	96.6%
Black or African American	12	0.3%
American Indian and Alaska Native	5	0.1%
Asian	29	0.8%
Native Hawaiian and Other Pacific Islander	1	0.0%
Some other race	2	0.1%
Two or more races	41	1.1%
Hispanic or Latino (of any race)	41	1.1%

Source: 2010 Decennial Census

Housing units

Characteristics

	COUNT		PERCENTAGE	
	Estimate	Margin of error	Estimate	Margin of error
HOUSING OCCUPANCY				
Total housing units	1,575	± 146	100.0%	
Occupied housing units	1,413	± 111	89.7%	± 4.9
Vacant housing units	162	± 87	10.3%	± 4.9
YEAR STRUCTURE BUILT				
Total housing units	1,575	± 146	100.0%	
Built 2005 or later	24	± 26	1.5%	± 1.7
Built 2000 to 2004	29	± 25	1.8%	± 1.6
Built 1990 to 1999	233	± 82	14.8%	± 5.5
Built 1980 to 1989	281	± 86	17.8%	± 5.3
Built 1970 to 1979	168	± 94	10.7%	± 5.6
Built 1960 to 1969	241	± 94	15.3%	± 5.4
Built 1950 to 1959	277	± 66	17.6%	± 4.4
Built 1940 to 1949	49	± 38	3.1%	± 2.4
Built 1939 or earlier	273	± 113	17.3%	± 6.8
HOUSING TENURE				
Occupied housing units	1,413	± 111	100.0%	
Owner-occupied	1,280	± 116	90.6%	± 4.8
Renter-occupied	133	± 69	9.4%	± 4.8
HOUSE HEATING FUEL				
Occupied housing units	1,413	± 111	100.0%	
Utility gas	447	± 99	31.6%	± 6.6
Bottled, tank, or LP gas	172	± 77	12.2%	± 5.6
Electricity	58	± 38	4.1%	± 2.7
Fuel oil, kerosene, etc.	553	± 124	39.1%	± 7.5
Coal or coke	0	± 89	0.0%	± 2.3
Wood	155	± 67	11.0%	± 4.6
Solar energy	0	± 89	0.0%	± 2.3
Other fuel	28	± 35	2.0%	± 2.5
No fuel used	0	± 89	0.0%	± 2.3
VALUE				
Owner-occupied units	1,280	± 116	100.0%	
Less than \$50,000	123	± 53	9.6%	± 4.0
\$50,000 to \$99,999	459	± 123	35.9%	± 9.5
\$100,000 to \$149,999	366	± 114	28.6%	± 8.1
\$150,000 to \$199,999	161	± 77	12.6%	± 5.9
\$200,000 to \$299,999	100	± 51	7.8%	± 4.0
\$300,000 to \$499,999	22	± 25	1.7%	± 1.9
\$500,000 to \$999,999	37	± 28	2.9%	± 2.2
\$1,000,000 or more	12	± 18	0.9%	± 1.4
Median (dollars)	108,900	± 15,917		

Source: 2007-2011 American Community Survey

Educational attainment

	COUNT		PERCENTAGE	
	Estimate	Margin of error	Estimate	Margin of error
Population 25 years and over	2,528	± 143	100%	
EDUCATIONAL ATTAINMENT				
Less than 9th grade	92	± 66	3.6%	± 2.6
9th to 12th grade, no diploma	58	± 43	2.3%	± 1.7
High school graduate (includes equivalency)	879	± 152	34.8%	± 5.3
Some college, no degree	670	± 147	26.5%	± 5.3
Associate's degree	333	± 87	13.2%	± 3.7
Bachelor's degree	291	± 93	11.5%	± 3.7
Graduate or professional degree	205	± 80	8.1%	± 3.1
Percent high school graduate or higher			94.1%	± 2.7
Percent bachelor's degree or higher			19.6%	± 4.8

Source: 2007-2011 American Community Survey

Language spoken at home

	COUNT		PERCENTAGE		SPEAK ENGLISH LESS THAN "VERY WELL"	
	Estimate	Margin of error	Estimate	Margin of error	Estimate	Margin of error
Population 5 years and over	3,560	± 99	100%			
LANGUAGE SPOKEN AT HOME						
English only	3,505	± 108	98.5%	± 1.1		
Language other than English	55	± 39	1.5%	± 1.1	18	± 21
Spanish	38	± 35	1.1%	± 1.0	12	± 18
Other Indo-European languages	11	± 17	0.3%	± 0.5	0	± 89
Asian and Pacific Islander languages	6	± 10	0.2%	± 0.3	6	± 10
Other languages	0	± 89	0.0%	± 0.9	0	± 89

Source: 2007-2011 American Community Survey

Labor Force Characteristics

Labor force, employment and unemployment

	TOTAL		IN LABOR FORCE		EMPLOYED		UNEMPLOYMENT RATE	
	Estimate	Margin of error	Estimate	Margin of error	Estimate	Margin of error	Estimate	Margin of error
Population 16 years and over	3,085	± 128	62.5%	± 5.8	56.7%	± 5.4	9.4%	± 4.2
AGE								
16 to 19 years	323	± 104	36.8%	± 23.0	13.0%	± 8.8	64.7%	± 30.3
20 to 24 years	234	± 95	82.9%	± 15.2	67.9%	± 19.0	18.0%	± 20.1
25 to 44 years	814	± 104	80.5%	± 9.4	74.7%	± 10.5	7.2%	± 5.0
45 to 54 years	654	± 128	81.7%	± 8.2	80.0%	± 8.4	2.1%	± 3.2
55 to 64 years	695	± 123	56.1%	± 12.7	54.5%	± 13.2	2.8%	± 4.9
65 to 74 years	233	± 99	11.2%	± 11.2	11.2%	± 11.2	0.0%	± 58.2
75 years and over	132	± 75	8.3%	± 14.1	8.3%	± 14.1	0.0%	± 89.4
RACE AND HISPANIC OR LATINO ORIGIN								
One race	3,082	± 128	62.6%	± 5.8	56.7%	± 5.4	9.4%	± 4.2
White	3,026	± 131	62.8%	± 5.9	56.9%	± 5.6	9.4%	± 4.2
Black or African American	8	± 12	100.0%	± 100.0	100.0%	± 100.0	0.0%	± 100.0
American Indian and Alaska Native	38	± 43	47.4%	± 24.5	39.5%	± 21.7	16.7%	± 32.4
Asian	10	± 12	40.0%	± 59.1	40.0%	± 59.1	0.0%	± 100.0
Pacific Islander	0	± 89	-	**	-	**	-	**
Some other race	0	± 89	-	**	-	**	-	**
Two or more races	3	± 6	0.0%	± 100.0	0.0%	± 100.0	-	**
Hispanic or Latino origin (of any race)	47	± 42	63.8%	± 54.6	63.8%	± 54.6	0.0%	± 54.1
White alone, not Hispanic or Latino	2,985	± 147	62.8%	± 5.8	56.9%	± 5.5	9.5%	± 4.3
SEX								
Population 20 to 64 years	2,397	± 159	74.0%	± 5.3	69.6%	± 6.3	5.9%	± 3.4
Male	1,222	± 114	78.1%	± 6.6	74.0%	± 8.3	5.2%	± 5.2
Female	1,175	± 104	69.7%	± 7.0	65.1%	± 7.9	6.6%	± 4.3
With own children under 6 years	131	± 52	45.0%	± 26.9	45.0%	± 26.9	0.0%	± 38.6
EDUCATIONAL ATTAINMENT								
Population 25 to 64 years	2,163	± 154	73.0%	± 5.9	69.8%	± 6.6	4.4%	± 2.7
Less than high school graduate	97	± 49	24.7%	± 27.7	24.7%	± 27.7	0.0%	± 60.5
High school graduate (includes equivalency)	720	± 148	77.8%	± 8.7	76.7%	± 8.9	1.4%	± 2.2
Some college or associate's degree	936	± 145	70.5%	± 8.5	65.5%	± 9.6	7.1%	± 5.3
Bachelor's degree or higher	410	± 111	81.7%	± 10.2	78.3%	± 10.6	4.2%	± 5.6

Table formula:

LABOR FORCE = # EMPLOYED + # UNEMPLOYED

% IN LABOR FORCE = LABOR FORCE / TOTAL * 100%

% EMPLOYED = # EMPLOYED / TOTAL * 100%

UNEMPLOYMENT RATE = # UNEMPLOYED / LABOR FORCE * 100%

Source: 2007-2011 American Community Survey

Household Income

Distribution

	Estimate	Margin of error	Interval width (in \$1,000)	Est. per \$1,000 section
Total:	1,413	± 111		
Less than \$10,000	58	± 52	10	5.8
\$10,000 to \$14,999	83	± 58	5	16.6
\$15,000 to \$19,999	58	± 37	5	11.6
\$20,000 to \$24,999	48	± 36	5	9.6
\$25,000 to \$29,999	61	± 49	5	12.2
\$30,000 to \$34,999	22	± 25	5	4.4
\$35,000 to \$39,999	42	± 34	5	8.4
\$40,000 to \$44,999	57	± 40	5	11.4
\$45,000 to \$49,999	84	± 39	5	16.8
\$50,000 to \$59,999	166	± 75	10	16.6
\$60,000 to \$74,999	128	± 69	15	8.5
\$75,000 to \$99,999	310	± 92	25	12.4
\$100,000 to \$124,999	157	± 72	25	6.3
\$125,000 to \$149,999	108	± 53	25	4.3
\$150,000 to \$199,999	21	± 23	50	0.4
\$200,000 or more	10	± 12	-	-

Source: 2007-2011 American Community Survey

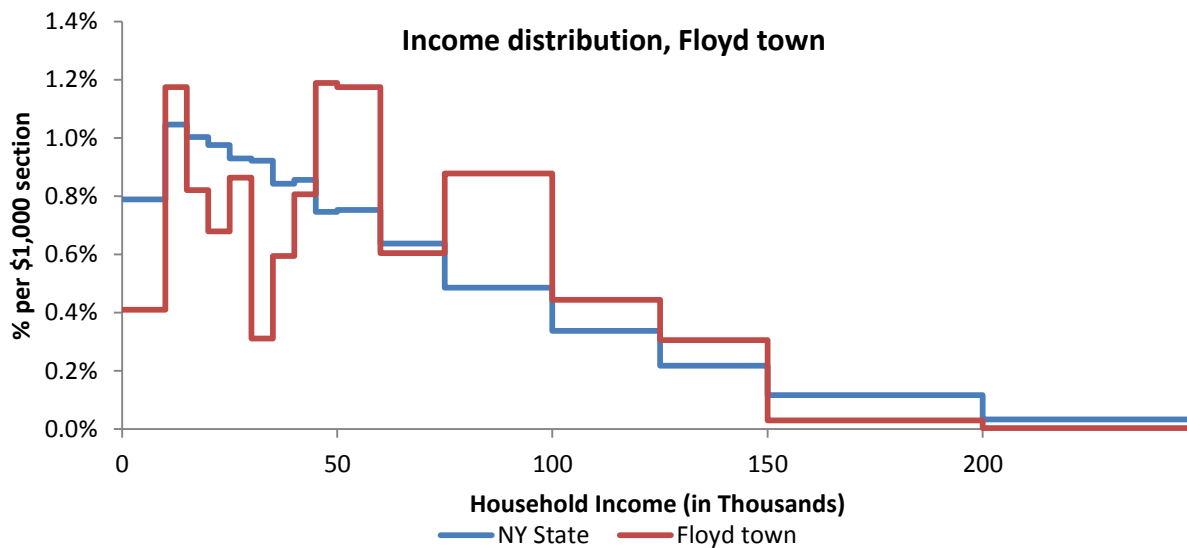

Source: 2007-2011 American Community Survey

Poverty

Poverty characteristics

	TOTAL		BELOW POVERTY LEVEL		PERCENT BELOW POVERTY LEVEL	
	Estimate	Margin of error	Estimate	Margin of error	Estimate	Margin of error
Population for whom poverty status is determined	3,817	± 17	231	± 139	6.1%	± 3.6
AGE						
Under 18 years	904	± 127	90	± 79	10.0%	± 8.9
Related children under 18 years	904	± 127	90	± 79	10.0%	± 8.9
18 to 64 years	2,548	± 150	130	± 66	5.1%	± 2.6
65 years and over	365	± 140	11	± 16	3.0%	± 4.6
SEX						
Male	1,909	± 146	142	± 120	7.4%	± 6.1
Female	1,908	± 143	89	± 57	4.7%	± 3.0
RACE AND HISPANIC OR LATINO ORIGIN						
One race	3,790	± 44	231	± 139	6.1%	± 3.7
White	3,734	± 79	231	± 139	6.2%	± 3.7
Black or African American	8	± 12	0	± 89	0.0%	± 100.0
American Indian and Alaska Native	38	± 43	0	± 89	0.0%	± 48.1
Asian	10	± 12	0	± 89	0.0%	± 93.8
Hispanic or Latino origin (of any race)	82	± 89	0	± 89	0.0%	± 31.5
White alone, not Hispanic or Latino	3,658	± 117	231	± 139	6.3%	± 3.8
EDUCATIONAL ATTAINMENT						
Population 25 years and over	2,528	± 143	121	± 63	4.8%	± 2.5
Less than high school graduate	150	± 69	20	± 23	13.3%	± 14.0
High school graduate (includes equivalency)	879	± 152	41	± 31	4.7%	± 3.5
Some college, associate's degree	1,003	± 148	60	± 50	6.0%	± 5.0
Bachelor's degree or higher	496	± 122	0	± 89	0.0%	± 6.3
EMPLOYMENT STATUS						
Civilian labor force 16 years and over	1,929	± 183	77	± 58	4.0%	± 3.0
Employed	1,748	± 181	57	± 51	3.3%	± 2.9
Male	971	± 129	37	± 47	3.8%	± 4.8
Female	777	± 122	20	± 22	2.6%	± 2.8
Unemployed	181	± 83	20	± 19	11.0%	± 10.9
Male	51	± 51	0	± 89	0.0%	± 41.5
Female	130	± 87	20	± 19	15.4%	± 17.4
WORK EXPERIENCE IN THE PAST 12 MONTHS						
Population 16 years and over	3,085	± 128	147	± 72	4.8%	± 2.4
Worked full-time, year-round	1,274	± 151	20	± 22	1.6%	± 1.8
Worked part-time or part-year	799	± 161	64	± 50	8.0%	± 6.4
Did not work	1,012	± 168	63	± 43	6.2%	± 4.4

Source: 2007-2011 American Community Survey

Forestport town

Total Population

Historic Decennial Census and recent annual estimates

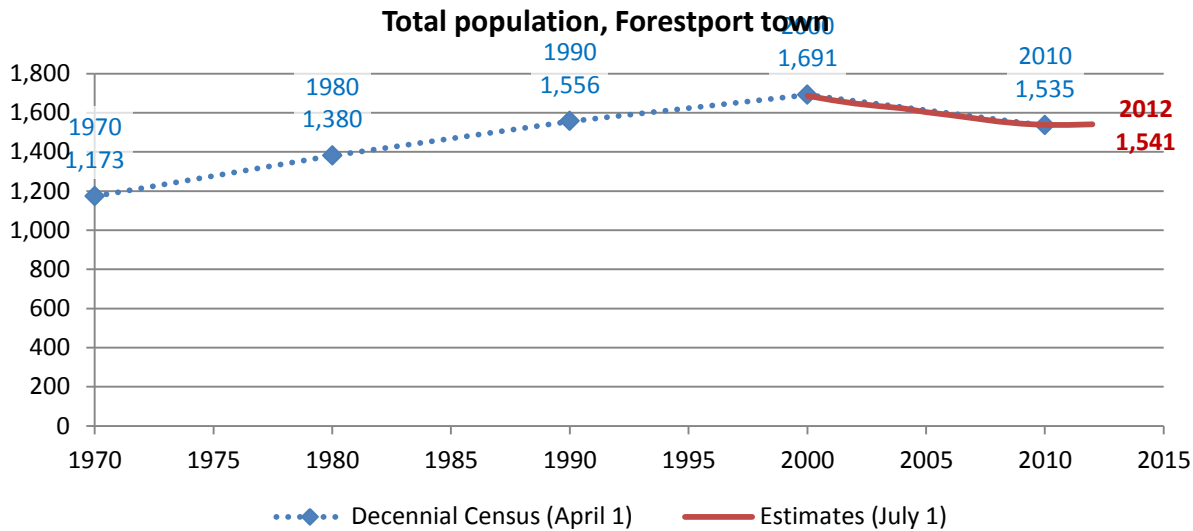

Source: 1970-2010 Decennial Census, 2000-2010 intercensal population estimates and 2010-2012 post censal population estimates (all U.S. Census Bureau)

Change since previous Census

Change

Decennial Census	Total population	Number	Percent
1970	1,173		
1980	1,380	207	17.6%
1990	1,556	176	12.8%
2000	1,691	135	8.7%
2010	1,535	-156	-9.2%

Source: 1970-2010 Decennial Census

Estimated population in 2012: 1,541. Change between April, 1 2010 and July 1, 2012: 6 (0.4%)

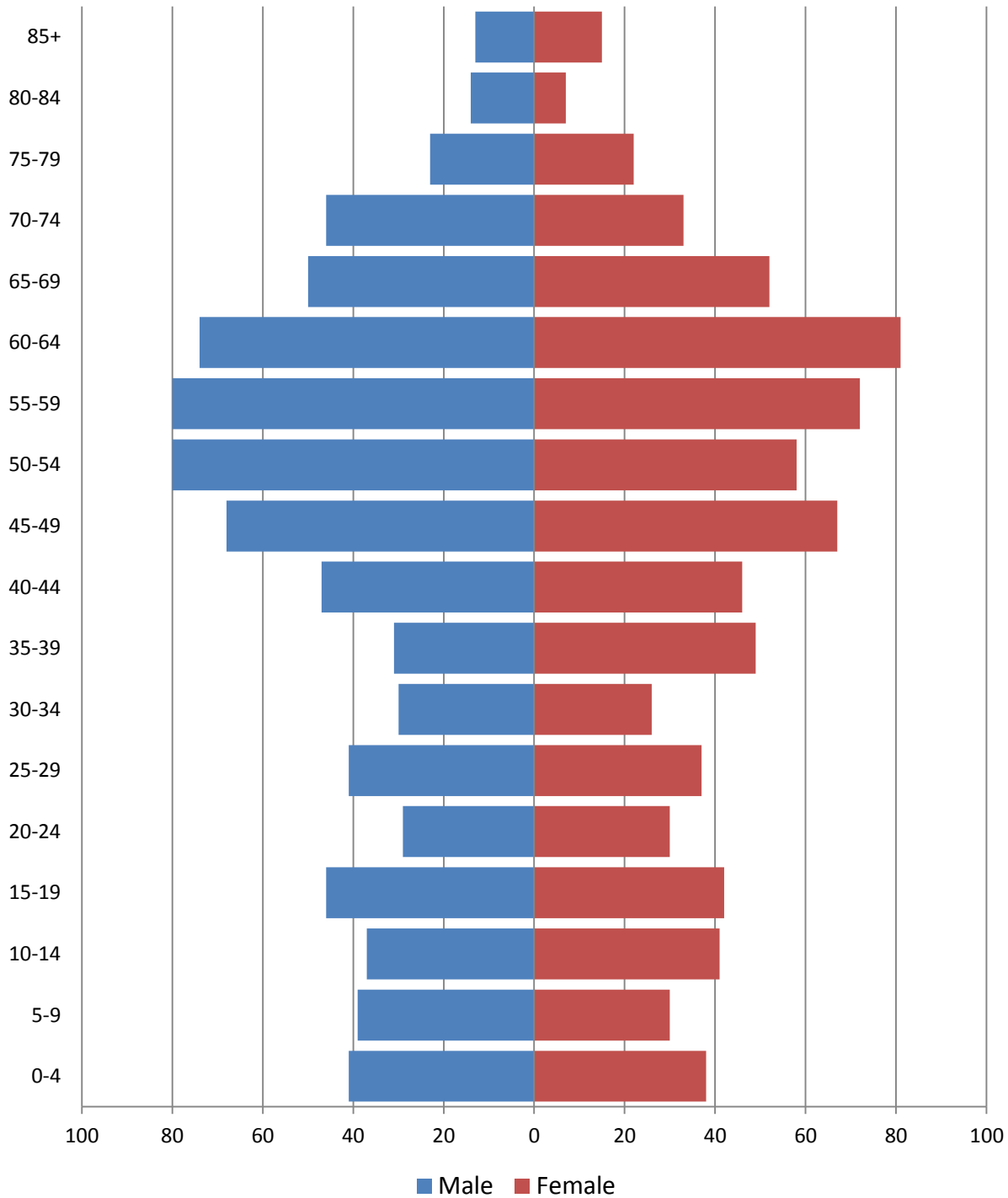
Population by age**2010 population pyramid****2010 Population Pyramid, Forestport town**

Source: 2010 Decennial Census

Selected age groups

Age group	2000		2010		Difference	
	Count	Share	Count	Share	Count	%
Total population	1,692	100.0%	1,535	100.0%	-157	-9.3%
Under 5	88	5.2%	79	5.1%	-9	-10.2%
5-17	292	17.3%	209	13.6%	-83	-28.4%
18-24	77	4.6%	85	5.5%	8	10.4%
25-44	427	25.2%	307	20.0%	-120	-28.1%
45-64	511	30.2%	580	37.8%	69	13.5%
65+	297	17.6%	275	17.9%	-22	-7.4%
85+	16	0.9%	28	1.8%	12	75.0%
Median age	43	0.0%	48.5		0	0.0%

Source: 2000 and-2010 Decennial Census

Population by race

	Total	
	Count	Percentage
Total population	1,535	100%
Not Hispanic or Latino		
One race		
White	1,495	97.4%
Black or African American	3	0.2%
American Indian and Alaska Native	4	0.3%
Asian	2	0.1%
Native Hawaiian and Other Pacific Islander	0	0.0%
Some other race	3	0.2%
Two or more races	19	1.2%
Hispanic or Latino (of any race)	9	0.6%

Source: 2010 Decennial Census

Housing units

Characteristics

	COUNT		PERCENTAGE	
	Estimate	Margin of error	Estimate	Margin of error
HOUSING OCCUPANCY				
Total housing units	2,004	± 69	100.0%	
Occupied housing units	712	± 97	35.5%	± 4.7
Vacant housing units	1,292	± 106	64.5%	± 4.7
YEAR STRUCTURE BUILT				
Total housing units	2,004	± 69	100.0%	
Built 2005 or later	5	± 8	0.2%	± 0.4
Built 2000 to 2004	225	± 72	11.2%	± 3.5
Built 1990 to 1999	179	± 60	8.9%	± 3.0
Built 1980 to 1989	203	± 69	10.1%	± 3.4
Built 1970 to 1979	213	± 68	10.6%	± 3.4
Built 1960 to 1969	158	± 79	7.9%	± 4.0
Built 1950 to 1959	237	± 78	11.8%	± 3.8
Built 1940 to 1949	256	± 70	12.8%	± 3.4
Built 1939 or earlier	528	± 103	26.3%	± 4.9
HOUSING TENURE				
Occupied housing units	712	± 97	100.0%	
Owner-occupied	654	± 85	91.9%	± 4.9
Renter-occupied	58	± 38	8.1%	± 4.9
HOUSE HEATING FUEL				
Occupied housing units	712	± 97	100.0%	
Utility gas	9	± 11	1.3%	± 1.4
Bottled, tank, or LP gas	151	± 48	21.2%	± 6.0
Electricity	15	± 11	2.1%	± 1.5
Fuel oil, kerosene, etc.	337	± 67	47.3%	± 6.8
Coal or coke	0	± 89	0.0%	± 4.5
Wood	200	± 63	28.1%	± 7.9
Solar energy	0	± 89	0.0%	± 4.5
Other fuel	0	± 89	0.0%	± 4.5
No fuel used	0	± 89	0.0%	± 4.5
VALUE				
Owner-occupied units	654	± 85	100.0%	
Less than \$50,000	88	± 36	13.5%	± 5.0
\$50,000 to \$99,999	151	± 54	23.1%	± 7.6
\$100,000 to \$149,999	115	± 35	17.6%	± 5.6
\$150,000 to \$199,999	66	± 30	10.1%	± 4.7
\$200,000 to \$299,999	154	± 67	23.5%	± 8.7
\$300,000 to \$499,999	49	± 26	7.5%	± 3.8
\$500,000 to \$999,999	11	± 12	1.7%	± 1.8
\$1,000,000 or more	20	± 22	3.1%	± 3.3
Median (dollars)	138,400	± 25,140		

Source: 2007-2011 American Community Survey

Educational attainment

	COUNT		PERCENTAGE	
	Estimate	Margin of error	Estimate	Margin of error
Population 25 years and over	1,235	± 149	100%	
EDUCATIONAL ATTAINMENT				
Less than 9th grade	23	± 15	1.9%	± 1.2
9th to 12th grade, no diploma	52	± 22	4.2%	± 1.7
High school graduate (includes equivalency)	561	± 105	45.4%	± 7.2
Some college, no degree	209	± 71	16.9%	± 4.9
Associate's degree	182	± 60	14.7%	± 4.2
Bachelor's degree	142	± 49	11.5%	± 4.0
Graduate or professional degree	66	± 34	5.3%	± 2.6
Percent high school graduate or higher			93.9%	± 2.0
Percent bachelor's degree or higher			16.8%	± 4.9

Source: 2007-2011 American Community Survey

Language spoken at home

	COUNT		PERCENTAGE		SPEAK ENGLISH LESS THAN "VERY WELL"	
	Estimate	Margin of error	Estimate	Margin of error	Estimate	Margin of error
Population 5 years and over	1,500	± 173	100%			
LANGUAGE SPOKEN AT HOME						
English only	1,469	± 172	97.9%	± 1.4		
Language other than English	31	± 22	2.1%	± 1.4	22	± 20
Spanish	13	± 15	0.9%	± 1.0	10	± 14
Other Indo-European languages	7	± 10	0.5%	± 0.7	7	± 10
Asian and Pacific Islander languages	5	± 9	0.3%	± 0.6	5	± 9
Other languages	6	± 7	0.4%	± 0.5	0	± 89

Source: 2007-2011 American Community Survey

Labor Force Characteristics

Labor force, employment and unemployment

	TOTAL		IN LABOR FORCE		EMPLOYED		UNEMPLOYMENT RATE	
	Estimate	Margin of error	Estimate	Margin of error	Estimate	Margin of error	Estimate	Margin of error
Population 16 years and over	1,398	± 159	51.6%	± 6.8	46.9%	± 6.6	9.3%	± 3.2
AGE								
16 to 19 years	57	± 28	7.0%	± 12.5	7.0%	± 12.5	0.0%	± 100.0
20 to 24 years	106	± 46	78.3%	± 16.1	62.3%	± 16.7	20.5%	± 16.8
25 to 44 years	271	± 71	83.0%	± 9.4	80.1%	± 10.4	3.6%	± 5.5
45 to 54 years	271	± 66	79.0%	± 12.6	70.5%	± 12.7	10.7%	± 6.0
55 to 64 years	256	± 78	57.0%	± 13.5	54.7%	± 13.2	4.1%	± 6.1
65 to 74 years	278	± 84	18.0%	± 8.8	13.3%	± 8.1	26.0%	± 25.2
75 years and over	159	± 79	0.0%	± 18.4	0.0%	± 18.4	-	**
RACE AND HISPANIC OR LATINO ORIGIN								
One race	1,383	± 160	51.5%	± 6.8	46.6%	± 6.7	9.4%	± 3.3
White	1,349	± 157	50.8%	± 6.8	45.8%	± 6.7	9.8%	± 3.4
Black or African American	0	± 89	-	**	-	**	-	**
American Indian and Alaska Native	6	± 10	66.7%	± 39.4	66.7%	± 39.4	0.0%	± 100.0
Asian	28	± 24	82.1%	± 31.2	82.1%	± 31.2	0.0%	± 61.8
Pacific Islander	0	± 89	-	**	-	**	-	**
Some other race	0	± 89	-	**	-	**	-	**
Two or more races	15	± 16	66.7%	± 55.0	66.7%	± 55.0	0.0%	± 93.8
Hispanic or Latino origin (of any race)	10	± 14	100.0%	± 93.8	100.0%	± 93.8	0.0%	± 93.8
White alone, not Hispanic or Latino	1,349	± 157	50.8%	± 6.8	45.8%	± 6.7	9.8%	± 3.4
SEX								
Population 20 to 64 years	904	± 135	73.9%	± 6.3	67.9%	± 6.4	8.1%	± 3.1
Male	407	± 80	81.3%	± 7.6	70.5%	± 8.2	13.3%	± 6.2
Female	497	± 85	67.8%	± 8.2	65.8%	± 8.2	3.0%	± 3.5
With own children under 6 years	28	± 21	100.0%	± 56.0	100.0%	± 56.0	0.0%	± 56.0
EDUCATIONAL ATTAINMENT								
Population 25 to 64 years	798	± 119	73.3%	± 6.9	68.7%	± 7.1	6.3%	± 2.8
Less than high school graduate	63	± 25	55.6%	± 24.4	55.6%	± 24.4	0.0%	± 50.1
High school graduate (includes equivalency)	379	± 81	67.8%	± 10.2	63.3%	± 10.5	6.6%	± 5.9
Some college or associate's degree	223	± 65	75.3%	± 15.5	66.4%	± 15.7	11.9%	± 8.0
Bachelor's degree or higher	133	± 58	94.0%	± 7.6	94.0%	± 7.6	0.0%	± 22.6

Table formula:

LABOR FORCE = # EMPLOYED + # UNEMPLOYED

% IN LABOR FORCE = LABOR FORCE / TOTAL * 100%

% EMPLOYED = # EMPLOYED / TOTAL * 100%

UNEMPLOYMENT RATE = # UNEMPLOYED / LABOR FORCE * 100%

Source: 2007-2011 American Community Survey

Household Income

Distribution

	Estimate	Margin of error	Interval width (in \$1,000)	Est. per \$1,000 section
Total:	712	± 97		
Less than \$10,000	30	± 34	10	3.0
\$10,000 to \$14,999	60	± 38	5	12.0
\$15,000 to \$19,999	25	± 19	5	5.0
\$20,000 to \$24,999	32	± 20	5	6.4
\$25,000 to \$29,999	83	± 53	5	16.6
\$30,000 to \$34,999	7	± 10	5	1.4
\$35,000 to \$39,999	56	± 34	5	11.2
\$40,000 to \$44,999	46	± 25	5	9.2
\$45,000 to \$49,999	65	± 31	5	13.0
\$50,000 to \$59,999	95	± 35	10	9.5
\$60,000 to \$74,999	74	± 39	15	4.9
\$75,000 to \$99,999	58	± 26	25	2.3
\$100,000 to \$124,999	32	± 23	25	1.3
\$125,000 to \$149,999	20	± 17	25	0.8
\$150,000 to \$199,999	29	± 23	50	0.6
\$200,000 or more	0	± 89	-	-

Source: 2007-2011 American Community Survey

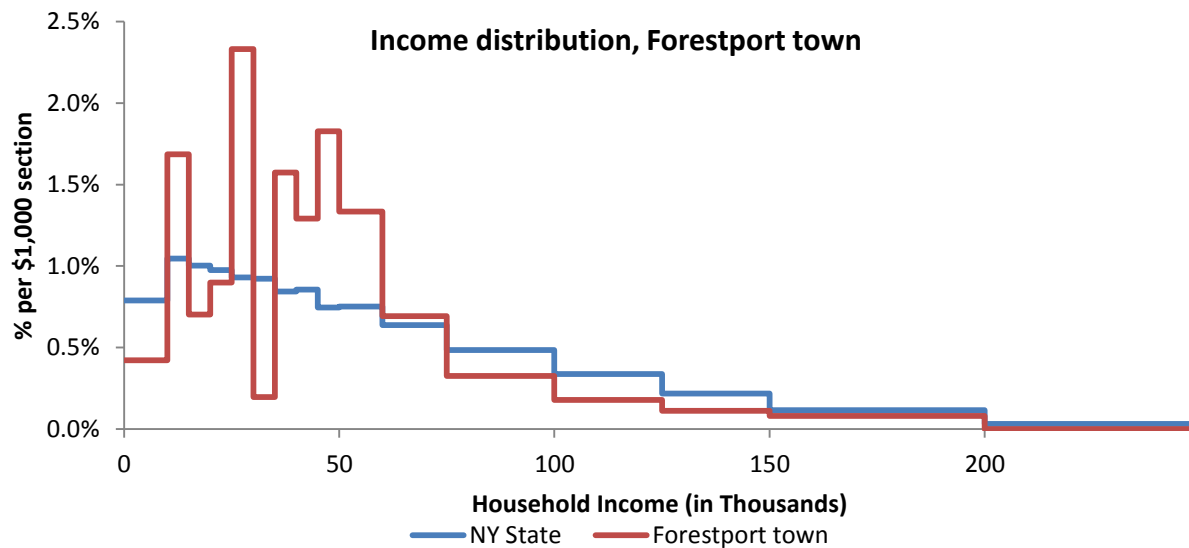

Source: 2007-2011 American Community Survey

Poverty

Poverty characteristics

	TOTAL		BELOW POVERTY LEVEL		PERCENT BELOW POVERTY LEVEL	
	Estimate	Margin of error	Estimate	Margin of error	Estimate	Margin of error
Population for whom poverty status is determined	1,536	± 184	215	± 105	14.0%	± 6.2
AGE						
Under 18 years	169	± 70	36	± 29	21.3%	± 16.5
Related children under 18 years	169	± 70	36	± 29	21.3%	± 16.5
18 to 64 years	930	± 137	137	± 66	14.7%	± 6.6
65 years and over	437	± 106	42	± 62	9.6%	± 13.2
SEX						
Male	771	± 107	97	± 59	12.6%	± 7.1
Female	765	± 101	118	± 66	15.4%	± 7.6
RACE AND HISPANIC OR LATINO ORIGIN						
One race	1,516	± 185	215	± 105	14.2%	± 6.2
White	1,472	± 182	215	± 105	14.6%	± 6.4
Black or African American	0	± 89	0	± 89	-%	± **
American Indian and Alaska Native	10	± 12	0	± 89	0.0%	± 93.8
Asian	34	± 33	0	± 89	0.0%	± 50.9
Hispanic or Latino origin (of any race)	10	± 14	0	± 89	0.0%	± 93.8
White alone, not Hispanic or Latino	1,472	± 182	215	± 105	14.6%	± 6.4
EDUCATIONAL ATTAINMENT						
Population 25 years and over	1,235	± 149	147	± 86	11.9%	± 6.4
Less than high school graduate	75	± 25	14	± 14	18.7%	± 18.1
High school graduate (includes equivalency)	561	± 105	71	± 51	12.7%	± 8.0
Some college, associate's degree	391	± 103	55	± 49	14.1%	± 11.4
Bachelor's degree or higher	208	± 63	7	± 7	3.4%	± 3.7
EMPLOYMENT STATUS						
Civilian labor force 16 years and over	722	± 123	80	± 47	11.1%	± 6.0
Employed	655	± 117	70	± 45	10.7%	± 6.2
Male	301	± 72	7	± 8	2.3%	± 2.7
Female	354	± 74	63	± 45	17.8%	± 10.6
Unemployed	67	± 24	10	± 11	14.9%	± 15.8
Male	57	± 25	10	± 11	17.5%	± 18.9
Female	10	± 12	0	± 89	0.0%	± 93.8
WORK EXPERIENCE IN THE PAST 12 MONTHS						
Population 16 years and over	1,398	± 159	183	± 92	13.1%	± 6.0
Worked full-time, year-round	421	± 85	0	± 89	0.0%	± 7.4
Worked part-time or part-year	325	± 76	80	± 48	24.6%	± 12.8
Did not work	652	± 128	103	± 74	15.8%	± 10.0

Source: 2007-2011 American Community Survey

Kirkland town

Total Population

Historic Decennial Census and recent annual estimates

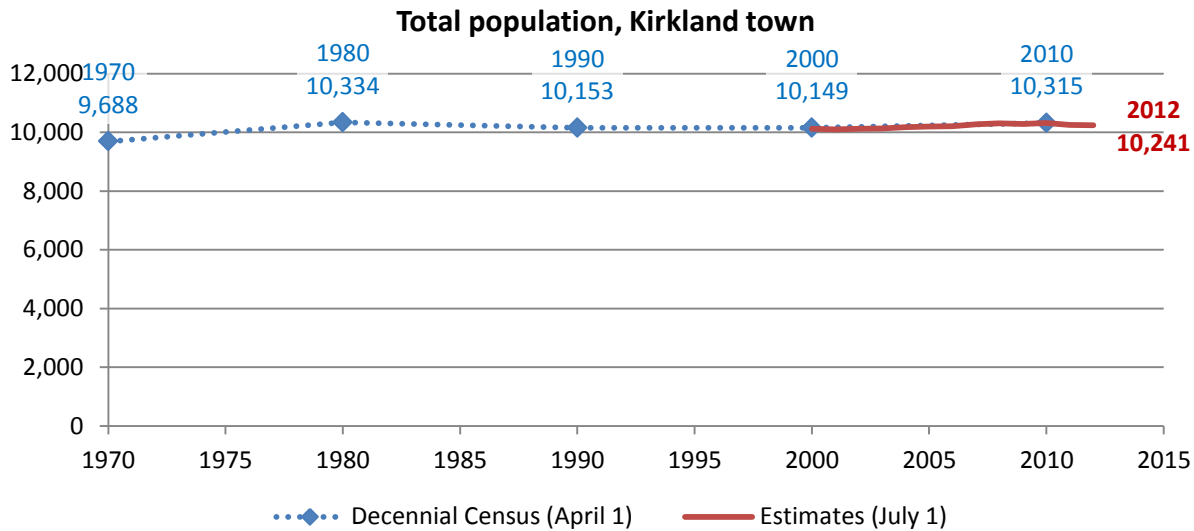

Source: 1970-2010 Decennial Census, 2000-2010 intercensal population estimates and 2010-2012 post censual population estimates (all U.S. Census Bureau)

Change since previous Census

Change

Decennial Census	Total population	Number	Percent
1970	9,688		
1980	10,334	646	6.7%
1990	10,153	-181	-1.8%
2000	10,149	-4	0.0%
2010	10,315	166	1.6%

Source: 1970-2010 Decennial Census

Estimated population in 2012: 10,241. Change between April, 1 2010 and July 1, 2012: -74 (-0.7%)

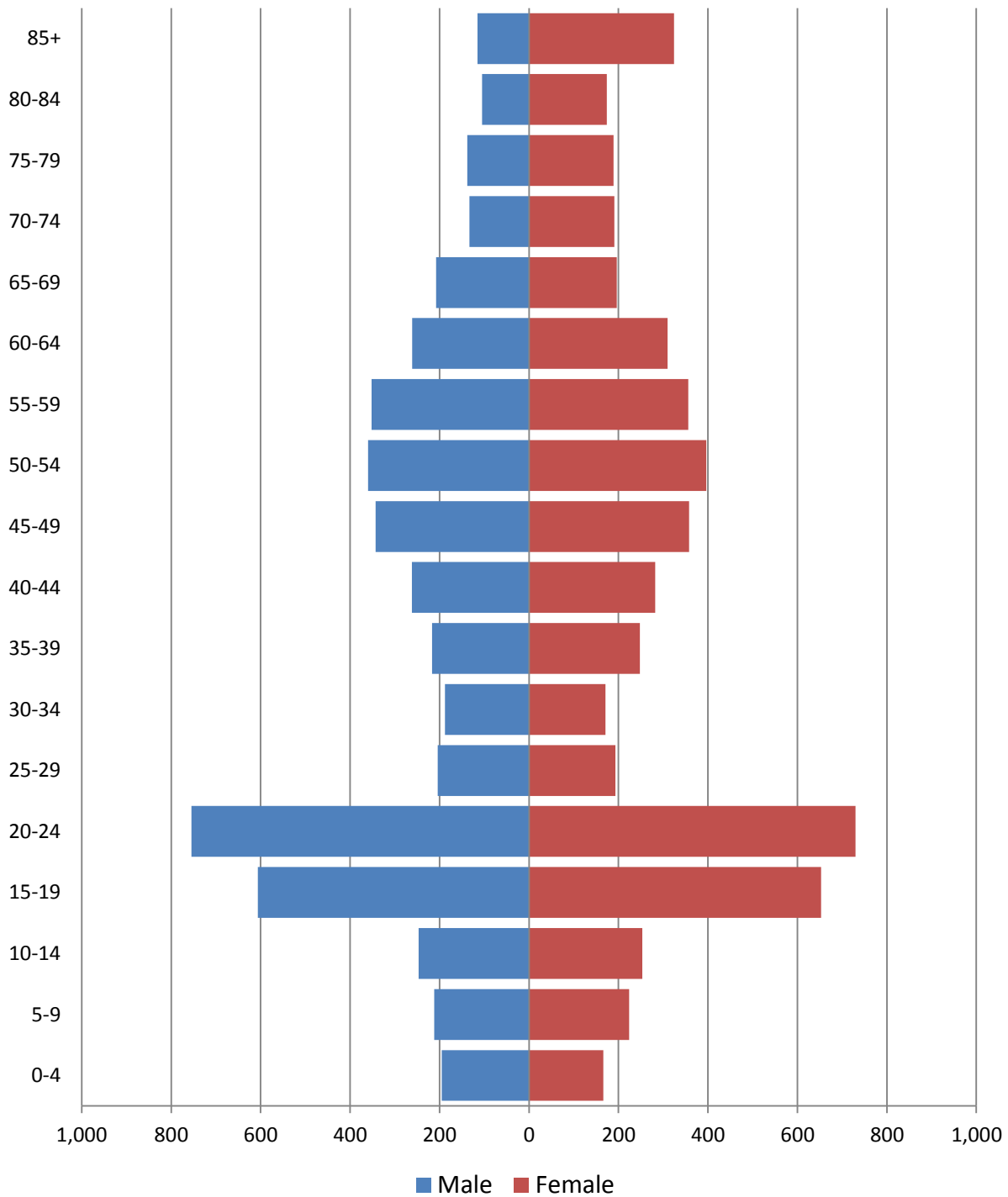
Population by age**2010 population pyramid****2010 Population Pyramid, Kirkland town***Source: 2010 Decennial Census*

Selected age groups

Age group	2000		2010		Difference	
	Count	Share	Count	Share	Count	%
Total population	10,138	100.0%	10,315	100.0%	177	1.7%
Under 5	361	3.6%	361	3.5%	0	0.0%
5-17	1,664	16.4%	1,319	12.8%	-345	-20.7%
18-24	2,118	20.9%	2,361	22.9%	243	11.5%
25-44	2,149	21.2%	1,765	17.1%	-384	-17.9%
45-64	2,252	22.2%	2,736	26.5%	484	21.5%
65+	1,594	15.7%	1,773	17.2%	179	11.2%
85+	304	3.0%	439	4.3%	135	44.4%
Median age	36	0.0%	39.1		0	0.0%

Source: 2000 and-2010 Decennial Census

Population by race

	Total	
	Count	Percentage
Total population	10,315	100%
Not Hispanic or Latino		
One race		
White	9,525	92.3%
Black or African American	129	1.3%
American Indian and Alaska Native	12	0.1%
Asian	266	2.6%
Native Hawaiian and Other Pacific Islander	2	0.0%
Some other race	11	0.1%
Two or more races	125	1.2%
Hispanic or Latino (of any race)	245	2.4%

Source: 2010 Decennial Census

Housing units

Characteristics

	COUNT		PERCENTAGE	
	Estimate	Margin of error	Estimate	Margin of error
HOUSING OCCUPANCY				
Total housing units	3,992	± 229	100.0%	
Occupied housing units	3,505	± 207	87.8%	± 3.1
Vacant housing units	487	± 132	12.2%	± 3.1
YEAR STRUCTURE BUILT				
Total housing units	3,992	± 229	100.0%	
Built 2005 or later	151	± 72	3.8%	± 1.8
Built 2000 to 2004	195	± 114	4.9%	± 2.8
Built 1990 to 1999	249	± 84	6.2%	± 2.0
Built 1980 to 1989	400	± 119	10.0%	± 2.8
Built 1970 to 1979	343	± 104	8.6%	± 2.5
Built 1960 to 1969	376	± 94	9.4%	± 2.3
Built 1950 to 1959	452	± 117	11.3%	± 2.9
Built 1940 to 1949	223	± 82	5.6%	± 2.0
Built 1939 or earlier	1,603	± 219	40.2%	± 5.3
HOUSING TENURE				
Occupied housing units	3,505	± 207	100.0%	
Owner-occupied	2,429	± 159	69.3%	± 3.5
Renter-occupied	1,076	± 154	30.7%	± 3.5
HOUSE HEATING FUEL				
Occupied housing units	3,505	± 207	100.0%	
Utility gas	2,311	± 213	65.9%	± 4.1
Bottled, tank, or LP gas	24	± 23	0.7%	± 0.7
Electricity	519	± 118	14.8%	± 3.2
Fuel oil, kerosene, etc.	570	± 106	16.3%	± 3.1
Coal or coke	0	± 89	0.0%	± 0.9
Wood	62	± 35	1.8%	± 1.0
Solar energy	0	± 89	0.0%	± 0.9
Other fuel	0	± 89	0.0%	± 0.9
No fuel used	19	± 31	0.5%	± 0.9
VALUE				
Owner-occupied units	2,429	± 159	100.0%	
Less than \$50,000	148	± 83	6.1%	± 3.3
\$50,000 to \$99,999	381	± 112	15.7%	± 4.4
\$100,000 to \$149,999	487	± 98	20.0%	± 3.9
\$150,000 to \$199,999	620	± 111	25.5%	± 4.5
\$200,000 to \$299,999	497	± 107	20.5%	± 4.3
\$300,000 to \$499,999	239	± 78	9.8%	± 3.2
\$500,000 to \$999,999	57	± 39	2.3%	± 1.6
\$1,000,000 or more	0	± 89	0.0%	± 1.3
Median (dollars)	161,700	± 6,727		

Source: 2007-2011 American Community Survey

Educational attainment

	COUNT		PERCENTAGE	
	Estimate	Margin of error	Estimate	Margin of error
Population 25 years and over	6,046	± 266	100%	
EDUCATIONAL ATTAINMENT				
Less than 9th grade	223	± 130	3.7%	± 2.1
9th to 12th grade, no diploma	190	± 73	3.1%	± 1.2
High school graduate (includes equivalency)	1,455	± 271	24.1%	± 4.1
Some college, no degree	836	± 141	13.8%	± 2.4
Associate's degree	812	± 159	13.4%	± 2.6
Bachelor's degree	1,236	± 186	20.4%	± 2.8
Graduate or professional degree	1,294	± 234	21.4%	± 3.9
Percent high school graduate or higher			93.2%	± 2.6
Percent bachelor's degree or higher			41.8%	± 4.4

Source: 2007-2011 American Community Survey

Language spoken at home

	COUNT		PERCENTAGE		SPEAK ENGLISH LESS THAN "VERY WELL"	
	Estimate	Margin of error	Estimate	Margin of error	Estimate	Margin of error
Population 5 years and over	10,020	± 114	100%			
LANGUAGE SPOKEN AT HOME						
English only	9,317	± 210	93.0%	± 1.7		
Language other than English	703	± 169	7.0%	± 1.7	157	± 67
Spanish	197	± 93	2.0%	± 0.9	22	± 20
Other Indo-European languages	300	± 114	3.0%	± 1.1	57	± 41
Asian and Pacific Islander languages	163	± 89	1.6%	± 0.9	57	± 46
Other languages	43	± 32	0.4%	± 0.3	21	± 17

Source: 2007-2011 American Community Survey

Labor Force Characteristics

Labor force, employment and unemployment

	TOTAL		IN LABOR FORCE		EMPLOYED		UNEMPLOYMENT RATE	
	Estimate	Margin of error	Estimate	Margin of error	Estimate	Margin of error	Estimate	Margin of error
Population 16 years and over	8,872	± 163	57.1%	± 3.6	55.5%	± 3.5	2.3%	± 1.1
AGE								
16 to 19 years	1,168	± 169	30.6%	± 7.9	27.3%	± 7.9	10.6%	± 9.5
20 to 24 years	1,658	± 271	45.7%	± 7.7	45.0%	± 7.9	1.6%	± 2.2
25 to 44 years	1,718	± 222	87.7%	± 4.4	86.3%	± 4.7	1.2%	± 1.4
45 to 54 years	1,621	± 199	80.4%	± 7.4	78.7%	± 7.5	0.9%	± 1.6
55 to 64 years	1,135	± 213	71.6%	± 7.8	70.2%	± 7.8	2.0%	± 2.3
65 to 74 years	772	± 131	35.1%	± 10.3	32.3%	± 10.3	8.1%	± 8.7
75 years and over	800	± 243	7.0%	± 4.0	7.0%	± 4.0	0.0%	± 39.6
RACE AND HISPANIC OR LATINO ORIGIN								
One race	8,778	± 178	57.5%	± 3.5	56.0%	± 3.4	2.3%	± 1.1
White	8,153	± 233	58.7%	± 3.9	57.0%	± 3.8	2.4%	± 1.1
Black or African American	310	± 165	27.4%	± 23.3	26.8%	± 23.0	2.4%	± 9.4
American Indian and Alaska Native	6	± 11	0.0%	± 100.0	0.0%	± 100.0	-	**
Asian	251	± 115	59.4%	± 13.9	59.4%	± 13.9	0.0%	± 19.5
Pacific Islander	12	± 17	0.0%	± 85.6	0.0%	± 85.6	-	**
Some other race	46	± 30	65.2%	± 36.9	65.2%	± 36.9	0.0%	± 54.1
Two or more races	94	± 75	14.9%	± 24.6	14.9%	± 24.6	0.0%	± 79.3
Hispanic or Latino origin (of any race)	246	± 111	33.7%	± 19.3	31.7%	± 19.0	0.0%	± 32.7
White alone, not Hispanic or Latino	8,051	± 240	58.8%	± 4.0	57.2%	± 3.9	2.5%	± 1.1
SEX								
Population 20 to 64 years	6,132	± 283	71.4%	± 4.1	70.2%	± 4.1	1.3%	± 0.8
Male	3,137	± 194	70.4%	± 5.4	68.7%	± 5.4	1.4%	± 1.3
Female	2,995	± 227	72.6%	± 5.7	71.7%	± 5.7	1.2%	± 0.9
With own children under 6 years	296	± 91	81.4%	± 11.5	79.4%	± 11.6	2.5%	± 3.8
EDUCATIONAL ATTAINMENT								
Population 25 to 64 years	4,474	± 262	81.0%	± 3.8	79.5%	± 3.9	1.3%	± 0.8
Less than high school graduate	145	± 100	62.1%	± 25.6	53.8%	± 28.7	13.3%	± 19.5
High school graduate (includes equivalency)	899	± 217	70.1%	± 11.6	70.1%	± 11.6	0.0%	± 5.0
Some college or associate's degree	1,346	± 178	80.5%	± 6.0	78.8%	± 6.1	1.7%	± 2.0
Bachelor's degree or higher	2,084	± 259	87.3%	± 3.7	85.8%	± 4.0	0.9%	± 1.0

Table formula:

LABOR FORCE = # EMPLOYED + # UNEMPLOYED

% IN LABOR FORCE = LABOR FORCE / TOTAL * 100%

% EMPLOYED = # EMPLOYED / TOTAL * 100%

UNEMPLOYMENT RATE = # UNEMPLOYED / LABOR FORCE * 100%

Source: 2007-2011 American Community Survey

Household Income

Distribution

	Estimate	Margin of error	Interval width (in \$1,000)	Est. per \$1,000 section
Total:	3,505	± 207		
Less than \$10,000	111	± 67	10	11.1
\$10,000 to \$14,999	112	± 53	5	22.4
\$15,000 to \$19,999	185	± 79	5	37.0
\$20,000 to \$24,999	225	± 105	5	45.0
\$25,000 to \$29,999	48	± 25	5	9.6
\$30,000 to \$34,999	138	± 81	5	27.6
\$35,000 to \$39,999	215	± 85	5	43.0
\$40,000 to \$44,999	179	± 73	5	35.8
\$45,000 to \$49,999	139	± 73	5	27.8
\$50,000 to \$59,999	316	± 114	10	31.6
\$60,000 to \$74,999	403	± 122	15	26.9
\$75,000 to \$99,999	473	± 102	25	18.9
\$100,000 to \$124,999	371	± 95	25	14.8
\$125,000 to \$149,999	202	± 71	25	8.1
\$150,000 to \$199,999	196	± 71	50	3.9
\$200,000 or more	192	± 67	-	-

Source: 2007-2011 American Community Survey

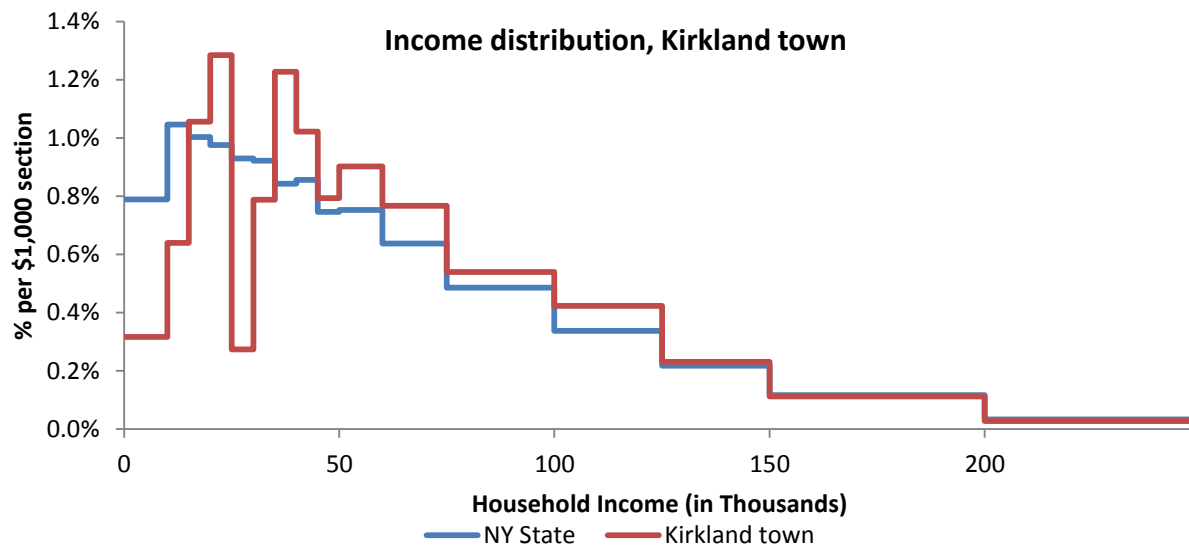

Source: 2007-2011 American Community Survey

Poverty

Poverty characteristics

	TOTAL		BELOW POVERTY LEVEL		PERCENT BELOW POVERTY LEVEL	
	Estimate	Margin of error	Estimate	Margin of error	Estimate	Margin of error
Population for whom poverty status is determined	8,059	± 336	498	± 163	6.2%	± 2.0
AGE						
Under 18 years	1,738	± 163	124	± 74	7.1%	± 4.1
Related children under 18 years	1,738	± 163	124	± 74	7.1%	± 4.1
18 to 64 years	5,024	± 304	313	± 118	6.2%	± 2.3
65 years and over	1,297	± 170	61	± 45	4.7%	± 3.5
SEX						
Male	3,921	± 218	278	± 100	7.1%	± 2.5
Female	4,138	± 273	220	± 88	5.3%	± 2.2
RACE AND HISPANIC OR LATINO ORIGIN						
One race	8,011	± 342	496	± 164	6.2%	± 2.0
White	7,789	± 356	484	± 163	6.2%	± 2.1
Black or African American	71	± 78	2	± 4	2.8%	± 7.1
American Indian and Alaska Native	12	± 18	0	± 89	0.0%	± 85.6
Asian	139	± 76	10	± 15	7.2%	± 12.4
Hispanic or Latino origin (of any race)	55	± 42	0	± 89	0.0%	± 40.0
White alone, not Hispanic or Latino	7,746	± 357	484	± 163	6.2%	± 2.1
EDUCATIONAL ATTAINMENT						
Population 25 years and over	5,762	± 305	318	± 102	5.5%	± 1.7
Less than high school graduate	317	± 131	36	± 47	11.4%	± 13.9
High school graduate (includes equivalency)	1,295	± 251	125	± 69	9.7%	± 4.8
Some college, associate's degree	1,634	± 201	104	± 63	6.4%	± 3.6
Bachelor's degree or higher	2,516	± 285	53	± 41	2.1%	± 1.6
EMPLOYMENT STATUS						
Civilian labor force 16 years and over	4,464	± 334	167	± 87	3.7%	± 1.9
Employed	4,359	± 328	161	± 86	3.7%	± 2.0
Male	2,212	± 188	77	± 49	3.5%	± 2.2
Female	2,147	± 217	84	± 46	3.9%	± 2.2
Unemployed	105	± 48	6	± 9	5.7%	± 9.0
Male	64	± 42	0	± 89	0.0%	± 37.0
Female	41	± 29	6	± 9	14.6%	± 22.7
WORK EXPERIENCE IN THE PAST 12 MONTHS						
Population 16 years and over	6,640	± 346	382	± 126	5.8%	± 1.9
Worked full-time, year-round	2,880	± 242	66	± 37	2.3%	± 1.3
Worked part-time or part-year	1,802	± 237	96	± 63	5.3%	± 3.5
Did not work	1,958	± 248	220	± 92	11.2%	± 4.4

Source: 2007-2011 American Community Survey

Lee town

Total Population

Historic Decennial Census and recent annual estimates

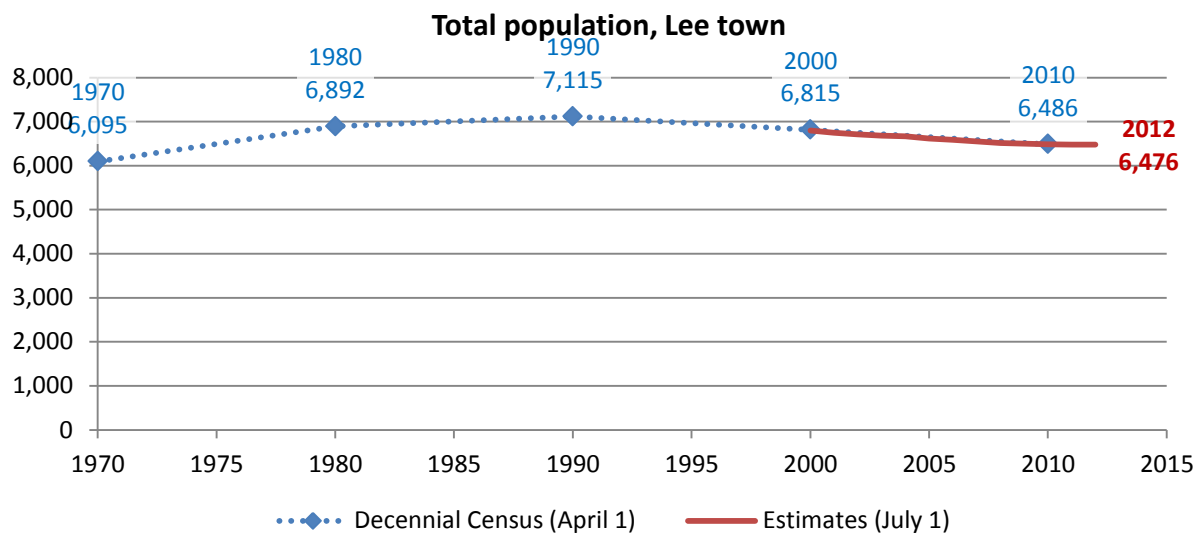

Source: 1970-2010 Decennial Census, 2000-2010 intercensal population estimates and 2010-2012 post censal population estimates (all U.S. Census Bureau)

Change since previous Census

Change

Decennial Census	Total population	Number	Percent
1970	6,095		
1980	6,892	797	13.1%
1990	7,115	223	3.2%
2000	6,815	-300	-4.2%
2010	6,486	-329	-4.8%

Source: 1970-2010 Decennial Census

Estimated population in 2012: 6,476. Change between April, 1 2010 and July 1, 2012: -10 (-0.2%)

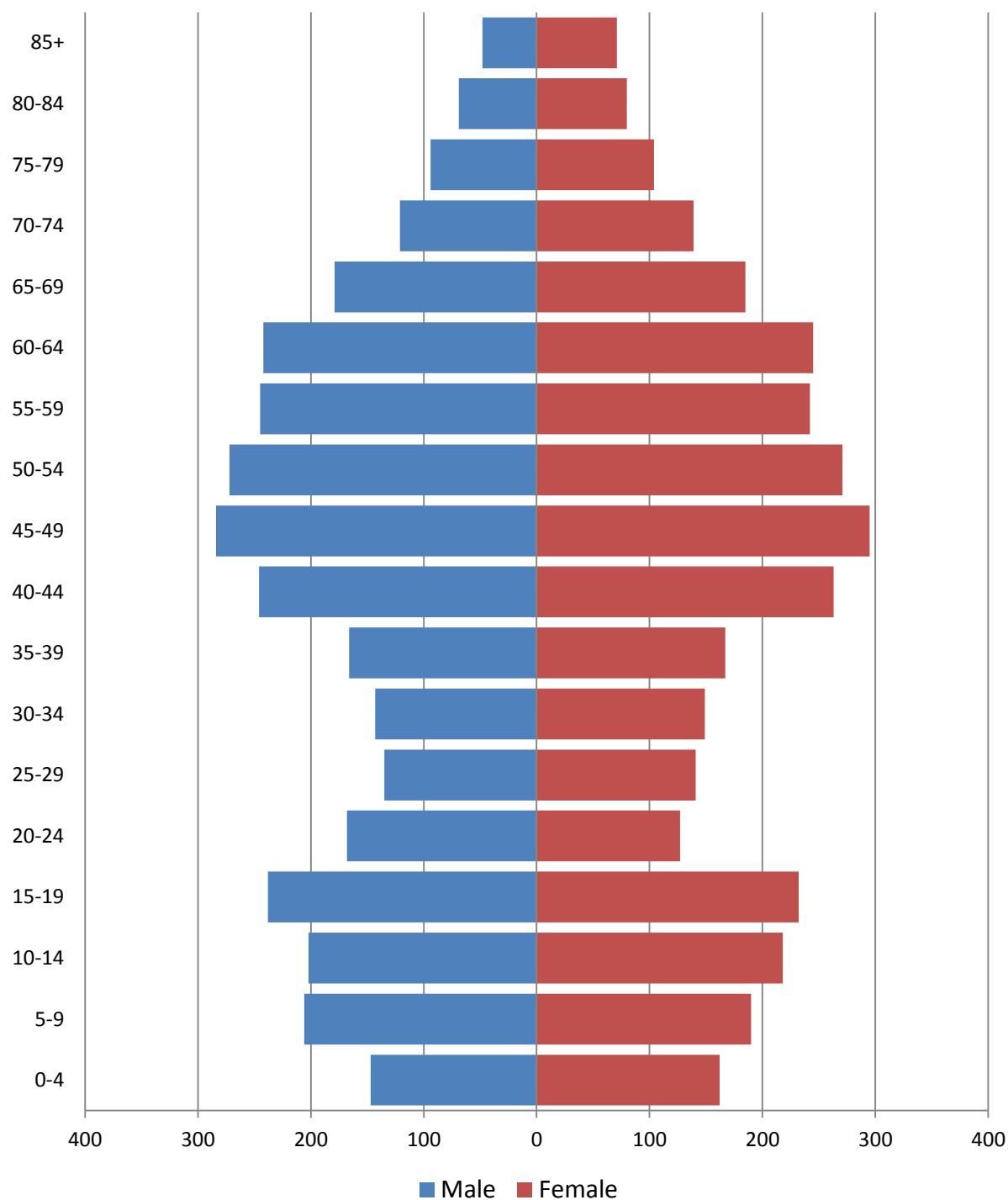
Population by age**2010 population pyramid****2010 Population Pyramid, Lee town**

Source: 2010 Decennial Census

Selected age groups

Age group	2000		2010		Difference	
	Count	Share	Count	Share	Count	%
Total population	6,875	100.0%	6,486	100.0%	-389	-5.7%
Under 5	370	5.4%	309	4.8%	-61	-16.5%
5-17	1,464	21.3%	1,133	17.5%	-331	-22.6%
18-24	457	6.6%	448	6.9%	-9	-2.0%
25-44	1,932	28.1%	1,410	21.7%	-522	-27.0%
45-64	1,747	25.4%	2,096	32.3%	349	20.0%
65+	905	13.2%	1,090	16.8%	185	20.4%
85+	75	1.1%	119	1.8%	44	58.7%
Median age	38	0.0%	44.4		0	0.0%

Source: 2000 and-2010 Decennial Census

Population by race

	Total	
	Count	Percentage
Total population	6,486	100%
Not Hispanic or Latino		
One race		
White	6,244	96.3%
Black or African American	54	0.8%
American Indian and Alaska Native	10	0.2%
Asian	37	0.6%
Native Hawaiian and Other Pacific Islander	2	0.0%
Some other race	2	0.0%
Two or more races	61	0.9%
Hispanic or Latino (of any race)	76	1.2%

Source: 2010 Decennial Census

Housing units

Characteristics

	COUNT		PERCENTAGE	
	Estimate	Margin of error	Estimate	Margin of error
HOUSING OCCUPANCY				
Total housing units	2,689	± 157	100.0%	
Occupied housing units	2,440	± 127	90.7%	± 4.0
Vacant housing units	249	± 115	9.3%	± 4.0
YEAR STRUCTURE BUILT				
Total housing units	2,689	± 157	100.0%	
Built 2005 or later	117	± 60	4.4%	± 2.3
Built 2000 to 2004	91	± 51	3.4%	± 1.9
Built 1990 to 1999	442	± 112	16.4%	± 4.2
Built 1980 to 1989	294	± 99	10.9%	± 3.7
Built 1970 to 1979	316	± 107	11.8%	± 3.9
Built 1960 to 1969	306	± 95	11.4%	± 3.4
Built 1950 to 1959	521	± 117	19.4%	± 4.2
Built 1940 to 1949	114	± 49	4.2%	± 1.8
Built 1939 or earlier	488	± 129	18.1%	± 4.4
HOUSING TENURE				
Occupied housing units	2,440	± 127	100.0%	
Owner-occupied	2,155	± 151	88.3%	± 3.9
Renter-occupied	285	± 97	11.7%	± 3.9
HOUSE HEATING FUEL				
Occupied housing units	2,440	± 127	100.0%	
Utility gas	1,085	± 100	44.5%	± 3.9
Bottled, tank, or LP gas	128	± 60	5.2%	± 2.4
Electricity	109	± 65	4.5%	± 2.6
Fuel oil, kerosene, etc.	943	± 149	38.6%	± 5.5
Coal or coke	21	± 32	0.9%	± 1.3
Wood	154	± 73	6.3%	± 2.9
Solar energy	0	± 89	0.0%	± 1.3
Other fuel	0	± 89	0.0%	± 1.3
No fuel used	0	± 89	0.0%	± 1.3
VALUE				
Owner-occupied units	2,155	± 151	100.0%	
Less than \$50,000	222	± 84	10.3%	± 3.8
\$50,000 to \$99,999	617	± 129	28.6%	± 5.2
\$100,000 to \$149,999	575	± 122	26.7%	± 5.9
\$150,000 to \$199,999	394	± 108	18.3%	± 4.6
\$200,000 to \$299,999	162	± 69	7.5%	± 3.3
\$300,000 to \$499,999	100	± 55	4.6%	± 2.5
\$500,000 to \$999,999	51	± 45	2.4%	± 2.1
\$1,000,000 or more	34	± 40	1.6%	± 1.9
Median (dollars)	121,100	± 10,669		

Source: 2007-2011 American Community Survey

Educational attainment

	COUNT		PERCENTAGE	
	Estimate	Margin of error	Estimate	Margin of error
Population 25 years and over	4,431	± 173	100%	
EDUCATIONAL ATTAINMENT				
Less than 9th grade	92	± 41	2.1%	± 0.9
9th to 12th grade, no diploma	379	± 111	8.6%	± 2.5
High school graduate (includes equivalency)	1,459	± 201	32.9%	± 4.4
Some college, no degree	1,100	± 152	24.8%	± 3.6
Associate's degree	507	± 149	11.4%	± 3.2
Bachelor's degree	615	± 144	13.9%	± 3.1
Graduate or professional degree	279	± 82	6.3%	± 1.8
Percent high school graduate or higher			89.4%	± 2.5
Percent bachelor's degree or higher			20.2%	± 3.6

Source: 2007-2011 American Community Survey

Language spoken at home

	COUNT		PERCENTAGE		SPEAK ENGLISH LESS THAN "VERY WELL"	
	Estimate	Margin of error	Estimate	Margin of error	Estimate	Margin of error
Population 5 years and over	6,039	± 150	100%			
LANGUAGE SPOKEN AT HOME						
English only	5,813	± 169	96.3%	± 1.5		
Language other than English	226	± 93	3.7%	± 1.5	91	± 56
Spanish	58	± 43	1.0%	± 0.7	45	± 33
Other Indo-European languages	145	± 83	2.4%	± 1.4	36	± 42
Asian and Pacific Islander languages	18	± 19	0.3%	± 0.3	10	± 16
Other languages	5	± 10	0.1%	± 0.2	0	± 89

Source: 2007-2011 American Community Survey

Labor Force Characteristics

Labor force, employment and unemployment

	TOTAL		IN LABOR FORCE		EMPLOYED		UNEMPLOYMENT RATE	
	Estimate	Margin of error	Estimate	Margin of error	Estimate	Margin of error	Estimate	Margin of error
Population 16 years and over	5,127	± 147	69.0%	± 2.9	61.1%	± 3.6	10.5%	± 3.5
AGE								
16 to 19 years	430	± 124	49.3%	± 17.6	35.8%	± 16.4	27.4%	± 20.1
20 to 24 years	266	± 90	89.1%	± 10.9	62.8%	± 19.8	29.5%	± 20.2
25 to 44 years	1,638	± 154	87.6%	± 4.3	74.5%	± 6.2	12.5%	± 5.9
45 to 54 years	791	± 138	90.5%	± 4.8	87.4%	± 6.0	3.5%	± 4.1
55 to 64 years	988	± 159	73.6%	± 7.4	70.6%	± 7.3	4.0%	± 3.4
65 to 74 years	602	± 169	28.4%	± 11.2	28.4%	± 11.2	0.0%	± 17.2
75 years and over	412	± 118	9.7%	± 6.8	7.3%	± 5.9	25.0%	± 34.6
RACE AND HISPANIC OR LATINO ORIGIN								
One race	5,099	± 158	68.9%	± 2.9	60.9%	± 3.6	10.6%	± 3.5
White	4,981	± 164	68.9%	± 3.0	61.2%	± 3.6	10.1%	± 3.4
Black or African American	64	± 62	64.1%	± 32.5	46.9%	± 51.8	26.8%	± 53.5
American Indian and Alaska Native	0	± 89	-	**	-	**	-	**
Asian	39	± 42	100.0%	± 47.5	69.2%	± 29.5	30.8%	± 29.5
Pacific Islander	0	± 89	-	**	-	**	-	**
Some other race	15	± 24	0.0%	± 76.6	0.0%	± 76.6	-	**
Two or more races	28	± 32	85.7%	± 26.6	85.7%	± 26.6	0.0%	± 60.5
Hispanic or Latino origin (of any race)	46	± 34	56.5%	± 36.4	56.5%	± 36.4	0.0%	± 58.2
White alone, not Hispanic or Latino	4,950	± 166	68.8%	± 3.0	61.1%	± 3.6	10.2%	± 3.4
SEX								
Population 20 to 64 years	3,683	± 162	84.6%	± 3.3	75.4%	± 4.7	9.7%	± 4.0
Male	1,744	± 112	84.7%	± 5.1	71.4%	± 7.6	13.4%	± 6.2
Female	1,939	± 118	84.4%	± 4.3	78.9%	± 5.3	6.5%	± 3.7
With own children under 6 years	290	± 84	64.5%	± 16.4	55.5%	± 16.5	13.9%	± 12.7
EDUCATIONAL ATTAINMENT								
Population 25 to 64 years	3,417	± 162	84.2%	± 3.3	76.4%	± 4.3	8.1%	± 3.5
Less than high school graduate	282	± 81	39.4%	± 17.3	39.4%	± 17.3	0.0%	± 25.0
High school graduate (includes equivalency)	1,004	± 163	77.6%	± 7.4	72.8%	± 7.6	6.2%	± 5.1
Some college or associate's degree	1,378	± 171	95.6%	± 3.2	85.3%	± 5.9	8.0%	± 4.5
Bachelor's degree or higher	753	± 165	89.1%	± 6.2	78.6%	± 10.7	11.8%	± 9.2

Table formula:

LABOR FORCE = # EMPLOYED + # UNEMPLOYED

% IN LABOR FORCE = LABOR FORCE / TOTAL * 100%

% EMPLOYED = # EMPLOYED / TOTAL * 100%

UNEMPLOYMENT RATE = # UNEMPLOYED / LABOR FORCE * 100%

Source: 2007-2011 American Community Survey

Household Income

Distribution

	Estimate	Margin of error	Interval width (in \$1,000)	Est. per \$1,000 section
Total:	2,440	± 127		
Less than \$10,000	58	± 45	10	5.8
\$10,000 to \$14,999	124	± 77	5	24.8
\$15,000 to \$19,999	87	± 48	5	17.4
\$20,000 to \$24,999	77	± 41	5	15.4
\$25,000 to \$29,999	96	± 53	5	19.2
\$30,000 to \$34,999	97	± 65	5	19.4
\$35,000 to \$39,999	113	± 54	5	22.6
\$40,000 to \$44,999	134	± 99	5	26.8
\$45,000 to \$49,999	59	± 33	5	11.8
\$50,000 to \$59,999	287	± 87	10	28.7
\$60,000 to \$74,999	370	± 119	15	24.7
\$75,000 to \$99,999	423	± 118	25	16.9
\$100,000 to \$124,999	302	± 79	25	12.1
\$125,000 to \$149,999	115	± 70	25	4.6
\$150,000 to \$199,999	82	± 46	50	1.6
\$200,000 or more	16	± 18	-	-

Source: 2007-2011 American Community Survey

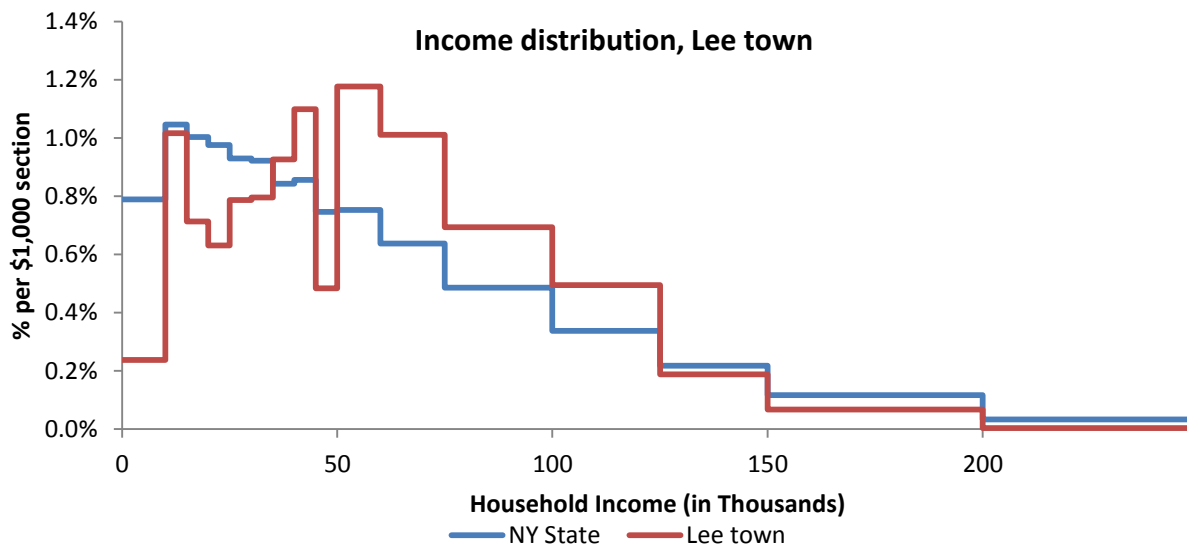

Source: 2007-2011 American Community Survey

Poverty

Poverty characteristics

	TOTAL		BELOW POVERTY LEVEL		PERCENT BELOW POVERTY LEVEL	
	Estimate	Margin of error	Estimate	Margin of error	Estimate	Margin of error
Population for whom poverty status is determined	6,431	± 51	556	± 256	8.6%	± 4.0
AGE						
Under 18 years	1,477	± 145	210	± 126	14.2%	± 7.9
Related children under 18 years	1,468	± 145	201	± 126	13.7%	± 8.0
18 to 64 years	3,940	± 154	239	± 109	6.1%	± 2.9
65 years and over	1,014	± 149	107	± 90	10.6%	± 8.2
SEX						
Male	3,109	± 157	254	± 152	8.2%	± 4.8
Female	3,322	± 148	302	± 121	9.1%	± 3.7
RACE AND HISPANIC OR LATINO ORIGIN						
One race	6,372	± 72	524	± 241	8.2%	± 3.8
White	6,224	± 139	507	± 244	8.1%	± 3.9
Black or African American	94	± 96	2	± 3	2.1%	± 5.4
American Indian and Alaska Native	0	± 89	0	± 89	-%	± **
Asian	39	± 42	0	± 89	0.0%	± 47.5
Hispanic or Latino origin (of any race)	116	± 59	15	± 24	12.9%	± 19.4
White alone, not Hispanic or Latino	6,130	± 155	507	± 244	8.3%	± 4.0
EDUCATIONAL ATTAINMENT						
Population 25 years and over	4,431	± 173	283	± 125	6.4%	± 2.8
Less than high school graduate	471	± 114	122	± 91	25.9%	± 16.4
High school graduate (includes equivalency)	1,459	± 201	98	± 59	6.7%	± 3.9
Some college, associate's degree	1,607	± 182	38	± 28	2.4%	± 1.7
Bachelor's degree or higher	894	± 168	25	± 39	2.8%	± 4.3
EMPLOYMENT STATUS						
Civilian labor force 16 years and over	3,498	± 158	131	± 86	3.7%	± 2.5
Employed	3,131	± 171	79	± 51	2.5%	± 1.7
Male	1,484	± 169	53	± 47	3.6%	± 3.1
Female	1,647	± 118	26	± 26	1.6%	± 1.6
Unemployed	367	± 128	52	± 64	14.2%	± 14.6
Male	231	± 94	28	± 36	12.1%	± 13.7
Female	136	± 68	24	± 32	17.6%	± 19.7
WORK EXPERIENCE IN THE PAST 12 MONTHS						
Population 16 years and over	5,127	± 147	359	± 165	7.0%	± 3.2
Worked full-time, year-round	2,274	± 184	1	± 2	0.0%	± 0.1
Worked part-time or part-year	1,245	± 190	103	± 65	8.3%	± 5.5
Did not work	1,608	± 173	255	± 139	15.9%	± 8.3

Source: 2007-2011 American Community Survey

Marcy town

Total Population

Historic Decennial Census and recent annual estimates

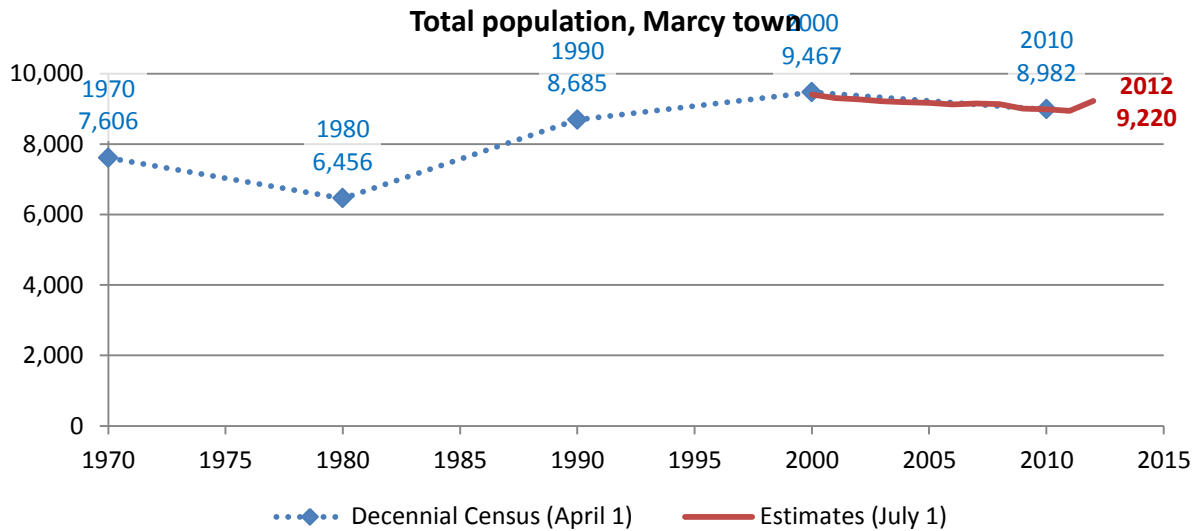

Source: 1970-2010 Decennial Census, 2000-2010 intercensal population estimates and 2010-2012 post censal population estimates (all U.S. Census Bureau)

Change since previous Census

Change

Decennial Census	Total population	Number	Percent
1970	7,606		
1980	6,456	-1,150	-15.1%
1990	8,685	2,229	34.5%
2000	9,467	782	9.0%
2010	8,982	-485	-5.1%

Source: 1970-2010 Decennial Census

Estimated population in 2012: 9,220. Change between April, 1 2010 and July 1, 2012: 238 (2.6%)

Population by age

2010 population pyramid

2010 Population Pyramid, Marcy town

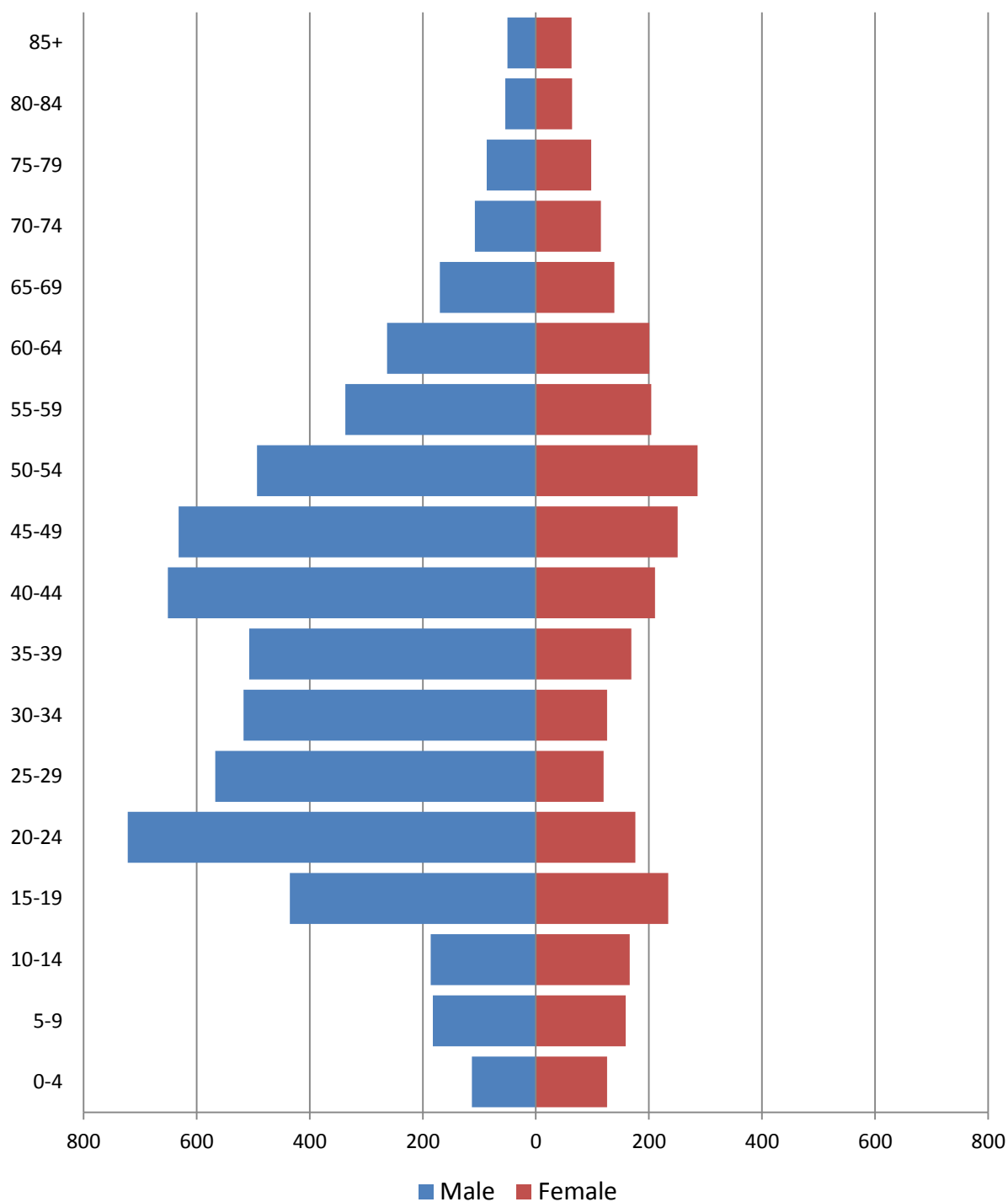

Source: 2010 Decennial Census

Selected age groups

Age group	2000		2010		Difference	
	Count	Share	Count	Share	Count	%
Total population	9,469	100.0%	8,982	100.0%	-487	-5.1%
Under 5	247	2.6%	239	2.7%	-8	-3.2%
5-17	1,005	10.6%	953	10.6%	-52	-5.2%
18-24	1,267	13.4%	1,307	14.6%	40	3.2%
25-44	4,229	44.7%	2,868	31.9%	-1,361	-32.2%
45-64	1,920	20.3%	2,667	29.7%	747	38.9%
65+	801	8.5%	948	10.6%	147	18.4%
85+	54	0.6%	113	1.3%	59	109.3%
Median age	36	0.0%	39.9		0	0.0%

Source: 2000 and-2010 Decennial Census

Population by race

	Total	
	Count	Percentage
Total population	8,982	100%
Not Hispanic or Latino		
One race		
White	6,706	74.7%
Black or African American	1,447	16.1%
American Indian and Alaska Native	29	0.3%
Asian	52	0.6%
Native Hawaiian and Other Pacific Islander	0	0.0%
Some other race	18	0.2%
Two or more races	81	0.9%
Hispanic or Latino (of any race)	649	7.2%

Source: 2010 Decennial Census

Housing units

Characteristics

	COUNT		PERCENTAGE	
	Estimate	Margin of error	Estimate	Margin of error
HOUSING OCCUPANCY				
Total housing units	2,099	± 273	100.0%	
Occupied housing units	1,959	± 259	93.3%	± 4.0
Vacant housing units	140	± 88	6.7%	± 4.0
YEAR STRUCTURE BUILT				
Total housing units	2,099	± 273	100.0%	
Built 2005 or later	117	± 74	5.6%	± 3.4
Built 2000 to 2004	142	± 80	6.8%	± 3.7
Built 1990 to 1999	330	± 130	15.7%	± 5.4
Built 1980 to 1989	194	± 82	9.2%	± 3.6
Built 1970 to 1979	218	± 95	10.4%	± 4.5
Built 1960 to 1969	334	± 117	15.9%	± 5.2
Built 1950 to 1959	291	± 93	13.9%	± 4.0
Built 1940 to 1949	55	± 45	2.6%	± 2.2
Built 1939 or earlier	418	± 124	19.9%	± 5.9
HOUSING TENURE				
Occupied housing units	1,959	± 259	100.0%	
Owner-occupied	1,663	± 240	84.9%	± 4.9
Renter-occupied	296	± 104	15.1%	± 4.9
HOUSE HEATING FUEL				
Occupied housing units	1,959	± 259	100.0%	
Utility gas	948	± 154	48.4%	± 6.1
Bottled, tank, or LP gas	20	± 24	1.0%	± 1.2
Electricity	183	± 86	9.3%	± 4.2
Fuel oil, kerosene, etc.	782	± 179	39.9%	± 6.2
Coal or coke	0	± 89	0.0%	± 1.6
Wood	13	± 21	0.7%	± 1.1
Solar energy	0	± 89	0.0%	± 1.6
Other fuel	13	± 21	0.7%	± 1.1
No fuel used	0	± 89	0.0%	± 1.6
VALUE				
Owner-occupied units	1,663	± 240	100.0%	
Less than \$50,000	46	± 37	2.8%	± 2.3
\$50,000 to \$99,999	294	± 98	17.7%	± 5.2
\$100,000 to \$149,999	357	± 127	21.5%	± 7.2
\$150,000 to \$199,999	360	± 116	21.6%	± 6.1
\$200,000 to \$299,999	384	± 136	23.1%	± 7.3
\$300,000 to \$499,999	129	± 97	7.8%	± 5.8
\$500,000 to \$999,999	78	± 51	4.7%	± 3.0
\$1,000,000 or more	15	± 24	0.9%	± 1.4
Median (dollars)	165,000	± 12,993		

Source: 2007-2011 American Community Survey

Educational attainment

	COUNT		PERCENTAGE	
	Estimate	Margin of error	Estimate	Margin of error
Population 25 years and over	6,452	± 294	100%	
EDUCATIONAL ATTAINMENT				
Less than 9th grade	467	± 121	7.2%	± 1.8
9th to 12th grade, no diploma	693	± 139	10.7%	± 2.0
High school graduate (includes equivalency)	2,094	± 291	32.5%	± 4.1
Some college, no degree	1,424	± 237	22.1%	± 3.4
Associate's degree	743	± 136	11.5%	± 2.3
Bachelor's degree	723	± 180	11.2%	± 2.8
Graduate or professional degree	308	± 117	4.8%	± 1.8
Percent high school graduate or higher			82.0%	± 3.0
Percent bachelor's degree or higher			16.0%	± 3.1

Source: 2007-2011 American Community Survey

Language spoken at home

	COUNT		PERCENTAGE		SPEAK ENGLISH LESS THAN "VERY WELL"	
	Estimate	Margin of error	Estimate	Margin of error	Estimate	Margin of error
Population 5 years and over	8,885	± 103	100%			
LANGUAGE SPOKEN AT HOME						
English only	7,226	± 313	81.3%	± 3.7		
Language other than English	1,659	± 330	18.7%	± 3.7	395	± 170
Spanish	802	± 234	9.0%	± 2.6	138	± 59
Other Indo-European languages	672	± 263	7.6%	± 3.0	231	± 155
Asian and Pacific Islander languages	104	± 66	1.2%	± 0.7	26	± 30
Other languages	81	± 62	0.9%	± 0.7	0	± 89

Source: 2007-2011 American Community Survey

Labor Force Characteristics

Labor force, employment and unemployment

	TOTAL		IN LABOR FORCE		EMPLOYED		UNEMPLOYMENT RATE	
	Estimate	Margin of error	Estimate	Margin of error	Estimate	Margin of error	Estimate	Margin of error
Population 16 years and over	8,169	± 250	37.4%	± 5.8	36.2%	± 5.6	3.1%	± 2.8
AGE								
16 to 19 years	564	± 181	27.3%	± 14.7	25.2%	± 13.8	7.8%	± 13.1
20 to 24 years	1,153	± 202	42.2%	± 11.7	36.9%	± 10.8	12.5%	± 15.3
25 to 44 years	2,948	± 352	32.1%	± 8.7	31.3%	± 8.7	2.4%	± 3.9
45 to 54 years	1,742	± 277	52.3%	± 8.9	52.3%	± 8.9	0.0%	± 3.5
55 to 64 years	989	± 189	43.7%	± 12.0	43.7%	± 12.0	0.0%	± 7.2
65 to 74 years	443	± 136	26.4%	± 15.2	26.4%	± 15.2	0.0%	± 23.9
75 years and over	330	± 104	3.0%	± 5.0	3.0%	± 5.0	0.0%	± 93.8
RACE AND HISPANIC OR LATINO ORIGIN								
One race	7,776	± 251	39.3%	± 5.9	38.1%	± 5.7	3.1%	± 2.8
White	5,681	± 385	50.7%	± 5.6	49.7%	± 5.5	1.9%	± 1.6
Black or African American	1,476	± 316	6.5%	± 8.2	3.7%	± 3.9	42.7%	± 28.3
American Indian and Alaska Native	29	± 23	27.6%	± 36.7	27.6%	± 36.7	0.0%	± 100.0
Asian	136	± 93	52.9%	± 38.9	52.9%	± 38.9	0.0%	± 34.4
Pacific Islander	0	± 89	-	**	-	**	-	**
Some other race	454	± 155	0.0%	± 6.9	0.0%	± 6.9	-	**
Two or more races	393	± 147	0.0%	± 7.9	0.0%	± 7.9	-	**
Hispanic or Latino origin (of any race)	955	± 238	0.8%	± 1.7	0.8%	± 1.7	0.0%	± 100.0
White alone, not Hispanic or Latino	5,430	± 434	53.0%	± 5.3	52.0%	± 5.2	1.9%	± 1.6
SEX								
Population 20 to 64 years	6,832	± 322	40.6%	± 6.8	39.4%	± 6.6	3.0%	± 3.0
Male	5,174	± 444	27.8%	± 6.2	26.2%	± 5.8	5.8%	± 5.8
Female	1,658	± 231	80.6%	± 7.5	80.6%	± 7.5	0.0%	± 2.4
With own children under 6 years	177	± 89	100.0%	± 16.7	100.0%	± 16.7	0.0%	± 16.7
EDUCATIONAL ATTAINMENT								
Population 25 to 64 years	5,679	± 319	40.3%	± 7.2	39.9%	± 7.1	1.0%	± 1.6
Less than high school graduate	1,080	± 217	2.4%	± 2.3	2.4%	± 2.3	0.0%	± 58.2
High school graduate (includes equivalency)	1,686	± 254	27.6%	± 9.7	26.3%	± 9.7	4.9%	± 7.6
Some college or associate's degree	1,948	± 222	54.4%	± 9.1	54.4%	± 9.1	0.0%	± 3.0
Bachelor's degree or higher	965	± 209	76.4%	± 10.7	76.4%	± 10.7	0.0%	± 4.3

Table formula:

LABOR FORCE = # EMPLOYED + # UNEMPLOYED

% IN LABOR FORCE = LABOR FORCE / TOTAL * 100%

% EMPLOYED = # EMPLOYED / TOTAL * 100%

UNEMPLOYMENT RATE = # UNEMPLOYED / LABOR FORCE * 100%

Source: 2007-2011 American Community Survey

Household Income

Distribution

	Estimate	Margin of error	Interval width (in \$1,000)	Est. per \$1,000 section
Total:	1,959	± 259		
Less than \$10,000	15	± 24	10	1.5
\$10,000 to \$14,999	76	± 70	5	15.2
\$15,000 to \$19,999	55	± 40	5	11.0
\$20,000 to \$24,999	55	± 37	5	11.0
\$25,000 to \$29,999	97	± 62	5	19.4
\$30,000 to \$34,999	96	± 75	5	19.2
\$35,000 to \$39,999	112	± 68	5	22.4
\$40,000 to \$44,999	68	± 49	5	13.6
\$45,000 to \$49,999	68	± 50	5	13.6
\$50,000 to \$59,999	154	± 72	10	15.4
\$60,000 to \$74,999	197	± 88	15	13.1
\$75,000 to \$99,999	320	± 119	25	12.8
\$100,000 to \$124,999	329	± 105	25	13.2
\$125,000 to \$149,999	138	± 73	25	5.5
\$150,000 to \$199,999	128	± 70	50	2.6
\$200,000 or more	51	± 41	-	-

Source: 2007-2011 American Community Survey

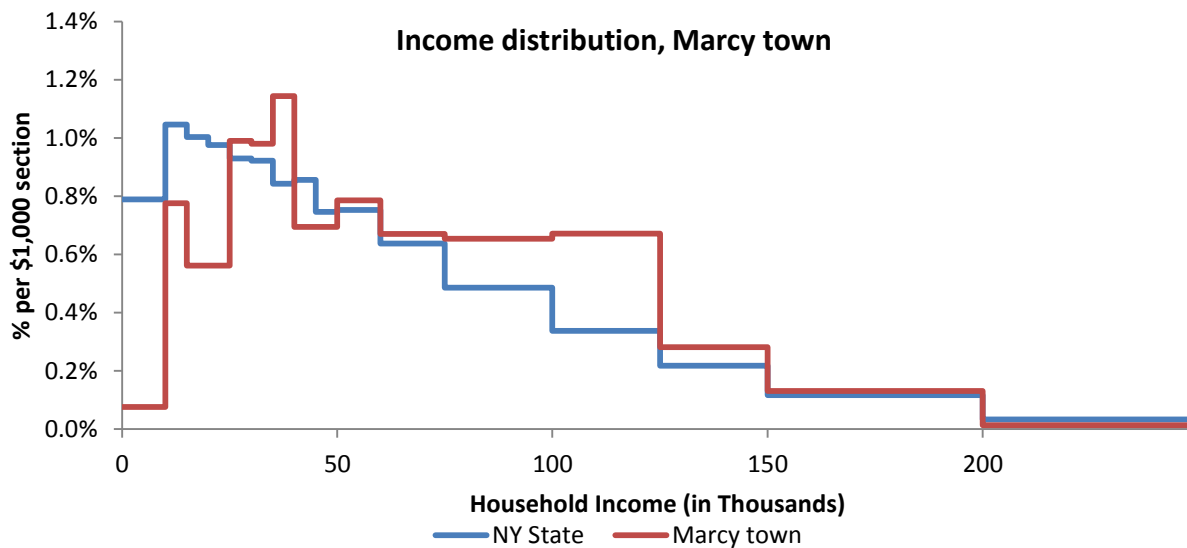

Source: 2007-2011 American Community Survey

Poverty

Poverty characteristics

	TOTAL		BELOW POVERTY LEVEL		PERCENT BELOW POVERTY LEVEL	
	Estimate	Margin of error	Estimate	Margin of error	Estimate	Margin of error
Population for whom poverty status is determined	5,269	± 645	236	± 199	4.5%	± 3.7
AGE						
Under 18 years	1,085	± 215	31	± 40	2.9%	± 3.8
Related children under 18 years	1,085	± 215	31	± 40	2.9%	± 3.8
18 to 64 years	3,460	± 459	196	± 188	5.7%	± 5.3
65 years and over	724	± 165	9	± 19	1.2%	± 2.7
SEX						
Male	2,619	± 375	128	± 168	4.9%	± 6.2
Female	2,650	± 336	108	± 85	4.1%	± 3.2
RACE AND HISPANIC OR LATINO ORIGIN						
One race	5,239	± 642	236	± 199	4.5%	± 3.7
White	5,002	± 637	176	± 138	3.5%	± 2.7
Black or African American	105	± 138	25	± 54	23.8%	± 59.4
American Indian and Alaska Native	8	± 12	8	± 12	100.0%	± 100.0
Asian	115	± 117	18	± 37	15.7%	± 36.5
Hispanic or Latino origin (of any race)	29	± 41	29	± 41	100.0%	± 55.1
White alone, not Hispanic or Latino	4,990	± 636	164	± 131	3.3%	± 2.6
EDUCATIONAL ATTAINMENT						
Population 25 years and over	3,532	± 460	177	± 159	5.0%	± 4.4
Less than high school graduate	201	± 110	38	± 58	18.9%	± 26.7
High school graduate (includes equivalency)	1,063	± 263	113	± 102	10.6%	± 9.0
Some college, associate's degree	1,428	± 253	17	± 37	1.2%	± 2.6
Bachelor's degree or higher	840	± 196	9	± 18	1.1%	± 2.2
EMPLOYMENT STATUS						
Civilian labor force 16 years and over	2,949	± 449	44	± 59	1.5%	± 2.0
Employed	2,863	± 441	44	± 59	1.5%	± 2.1
Male	1,465	± 270	24	± 39	1.6%	± 2.6
Female	1,398	± 224	20	± 23	1.4%	± 1.6
Unemployed	86	± 84	0	± 89	0.0%	± 30.5
Male	86	± 84	0	± 89	0.0%	± 30.5
Female	0	± 89	0	± 89	-%	± **
WORK EXPERIENCE IN THE PAST 12 MONTHS						
Population 16 years and over	4,401	± 542	217	± 193	4.9%	± 4.3
Worked full-time, year-round	2,071	± 348	24	± 40	1.2%	± 1.9
Worked part-time or part-year	1,030	± 230	20	± 22	1.9%	± 2.2
Did not work	1,300	± 300	173	± 186	13.3%	± 12.3

Source: 2007-2011 American Community Survey

Marshall town

Total Population

Historic Decennial Census and recent annual estimates

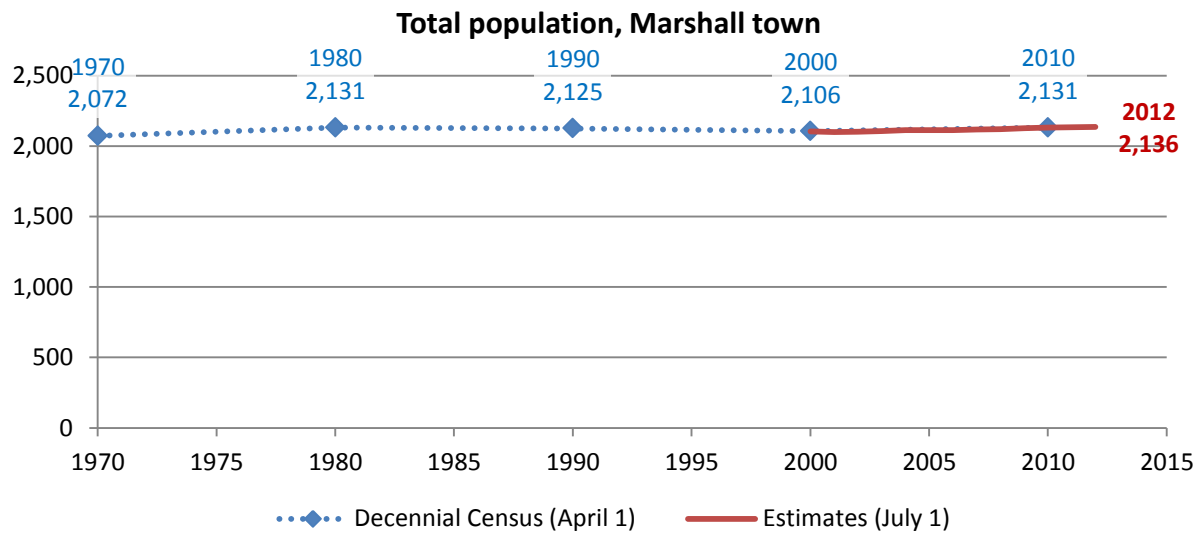

Source: 1970-2010 Decennial Census, 2000-2010 intercensal population estimates and 2010-2012 post censual population estimates (all U.S. Census Bureau)

Change since previous Census

Change

Decennial Census	Total population	Number	Percent
1970	2,072		
1980	2,131	59	2.8%
1990	2,125	-6	-0.3%
2000	2,106	-19	-0.9%
2010	2,131	25	1.2%

Source: 1970-2010 Decennial Census

Estimated population in 2012: 2,136. Change between April, 1 2010 and July 1, 2012: 5 (0.2%)

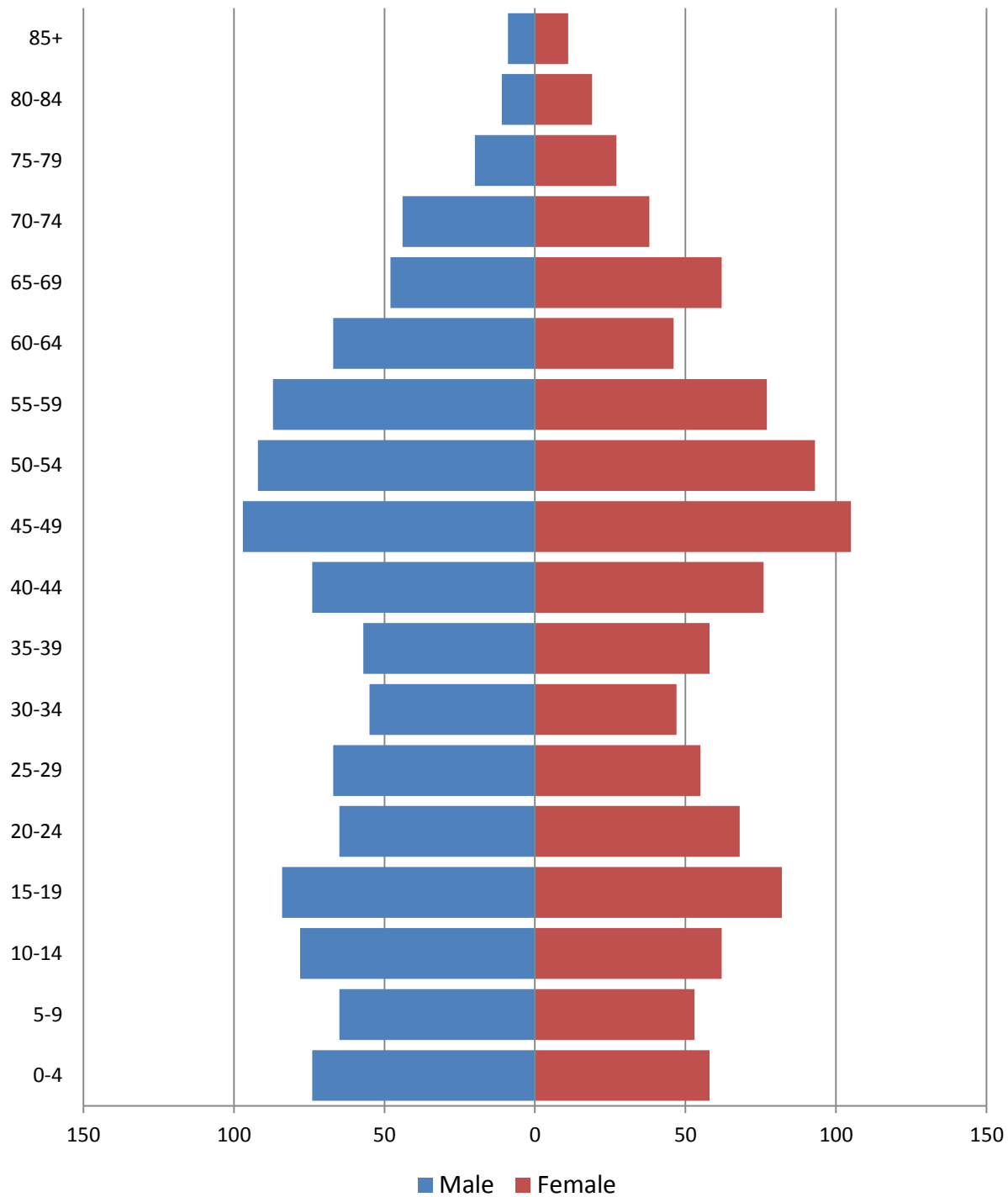
Population by age**2010 population pyramid****2010 Population Pyramid, Marshall town**

Source: 2010 Decennial Census

Selected age groups

Age group	2000		2010		Difference	
	Count	Share	Count	Share	Count	%
Total population	2,127	100.0%	2,131	100.0%	4	0.2%
Under 5	118	5.5%	132	6.2%	14	11.9%
5-17	477	22.4%	368	17.3%	-109	-22.9%
18-24	168	7.9%	189	8.9%	21	12.5%
25-44	616	29.0%	489	22.9%	-127	-20.6%
45-64	515	24.2%	664	31.2%	149	28.9%
65+	233	11.0%	289	13.6%	56	24.0%
85+	19	0.9%	20	0.9%	1	5.3%
Median age	37	0.0%	41.5		0	0.0%

Source: 2000 and-2010 Decennial Census

Population by race

	Total	
	Count	Percentage
Total population	2,131	100%
Not Hispanic or Latino		
One race		
White	2,077	97.5%
Black or African American	6	0.3%
American Indian and Alaska Native	2	0.1%
Asian	8	0.4%
Native Hawaiian and Other Pacific Islander	0	0.0%
Some other race	0	0.0%
Two or more races	17	0.8%
Hispanic or Latino (of any race)	21	1.0%

Source: 2010 Decennial Census

Housing units

Characteristics

	COUNT		PERCENTAGE	
	Estimate	Margin of error	Estimate	Margin of error
HOUSING OCCUPANCY				
Total housing units	810	± 78	100.0%	
Occupied housing units	805	± 78	99.4%	± 1.0
Vacant housing units	5	± 8	0.6%	± 1.0
YEAR STRUCTURE BUILT				
Total housing units	810	± 78	100.0%	
Built 2005 or later	17	± 16	2.1%	± 2.0
Built 2000 to 2004	37	± 31	4.6%	± 3.8
Built 1990 to 1999	106	± 54	13.1%	± 6.4
Built 1980 to 1989	89	± 33	11.0%	± 4.0
Built 1970 to 1979	56	± 27	6.9%	± 3.2
Built 1960 to 1969	41	± 28	5.1%	± 3.3
Built 1950 to 1959	54	± 27	6.7%	± 3.2
Built 1940 to 1949	49	± 35	6.0%	± 4.2
Built 1939 or earlier	361	± 64	44.6%	± 7.3
HOUSING TENURE				
Occupied housing units	805	± 78	100.0%	
Owner-occupied	700	± 73	87.0%	± 6.0
Renter-occupied	105	± 52	13.0%	± 6.0
HOUSE HEATING FUEL				
Occupied housing units	805	± 78	100.0%	
Utility gas	217	± 36	27.0%	± 4.6
Bottled, tank, or LP gas	42	± 21	5.2%	± 2.7
Electricity	54	± 28	6.7%	± 3.3
Fuel oil, kerosene, etc.	374	± 80	46.5%	± 8.1
Coal or coke	0	± 89	0.0%	± 4.0
Wood	79	± 43	9.8%	± 5.2
Solar energy	27	± 34	3.4%	± 4.1
Other fuel	12	± 12	1.5%	± 1.6
No fuel used	0	± 89	0.0%	± 4.0
VALUE				
Owner-occupied units	700	± 73	100.0%	
Less than \$50,000	71	± 31	10.1%	± 4.4
\$50,000 to \$99,999	183	± 53	26.1%	± 7.4
\$100,000 to \$149,999	207	± 58	29.6%	± 7.8
\$150,000 to \$199,999	120	± 52	17.1%	± 6.9
\$200,000 to \$299,999	62	± 40	8.9%	± 5.5
\$300,000 to \$499,999	45	± 24	6.4%	± 3.4
\$500,000 to \$999,999	0	± 89	0.0%	± 4.5
\$1,000,000 or more	12	± 12	1.7%	± 1.7
Median (dollars)	122,200	± 13,971		

Source: 2007-2011 American Community Survey

Educational attainment

	COUNT		PERCENTAGE	
	Estimate	Margin of error	Estimate	Margin of error
Population 25 years and over	1,450	± 147	100%	
EDUCATIONAL ATTAINMENT				
Less than 9th grade	43	± 20	3.0%	± 1.4
9th to 12th grade, no diploma	79	± 41	5.4%	± 2.9
High school graduate (includes equivalency)	468	± 91	32.3%	± 5.7
Some college, no degree	267	± 65	18.4%	± 4.2
Associate's degree	187	± 65	12.9%	± 4.1
Bachelor's degree	258	± 93	17.8%	± 5.8
Graduate or professional degree	148	± 54	10.2%	± 3.7
Percent high school graduate or higher			91.6%	± 3.2
Percent bachelor's degree or higher			28.0%	± 6.2

Source: 2007-2011 American Community Survey

Language spoken at home

	COUNT		PERCENTAGE		SPEAK ENGLISH LESS THAN "VERY WELL"	
	Estimate	Margin of error	Estimate	Margin of error	Estimate	Margin of error
Population 5 years and over	1,938	± 220	100%			
LANGUAGE SPOKEN AT HOME						
English only	1,890	± 226	97.5%	± 1.4		
Language other than English	48	± 26	2.5%	± 1.4	11	± 9
Spanish	41	± 26	2.1%	± 1.4	4	± 6
Other Indo-European languages	3	± 5	0.2%	± 0.2	3	± 5
Asian and Pacific Islander languages	4	± 6	0.2%	± 0.3	4	± 6
Other languages	0	± 89	0.0%	± 1.7	0	± 89

Source: 2007-2011 American Community Survey

Labor Force Characteristics

Labor force, employment and unemployment

	TOTAL		IN LABOR FORCE		EMPLOYED		UNEMPLOYMENT RATE	
	Estimate	Margin of error	Estimate	Margin of error	Estimate	Margin of error	Estimate	Margin of error
Population 16 years and over	1,658	± 161	66.6%	± 5.7	62.3%	± 5.6	6.5%	± 3.2
AGE								
16 to 19 years	127	± 62	54.3%	± 19.9	48.0%	± 22.6	11.6%	± 17.1
20 to 24 years	81	± 37	87.7%	± 17.3	87.7%	± 17.3	0.0%	± 34.8
25 to 44 years	407	± 105	90.2%	± 5.5	86.0%	± 6.7	4.6%	± 5.8
45 to 54 years	408	± 77	88.2%	± 6.6	83.8%	± 7.2	5.0%	± 4.3
55 to 64 years	323	± 84	57.6%	± 17.1	48.6%	± 15.5	15.6%	± 11.6
65 to 74 years	167	± 51	27.5%	± 12.6	27.5%	± 12.6	0.0%	± 43.7
75 years and over	145	± 54	4.1%	± 6.1	4.1%	± 6.1	0.0%	± 100.0
RACE AND HISPANIC OR LATINO ORIGIN								
One race	1,656	± 161	66.7%	± 5.7	62.4%	± 5.7	6.5%	± 3.2
White	1,645	± 162	66.7%	± 5.7	62.8%	± 5.7	5.9%	± 3.1
Black or African American	7	± 10	100.0%	± 100.0	0.0%	± 100.0	100.0%	± 100.0
American Indian and Alaska Native	0	± 89	-	**	-	**	-	**
Asian	4	± 6	0.0%	± 100.0	0.0%	± 100.0	-	**
Pacific Islander	0	± 89	-	**	-	**	-	**
Some other race	0	± 89	-	**	-	**	-	**
Two or more races	2	± 3	0.0%	± 100.0	0.0%	± 100.0	-	**
Hispanic or Latino origin (of any race)	11	± 11	100.0%	± 89.4	100.0%	± 89.4	0.0%	± 89.4
White alone, not Hispanic or Latino	1,634	± 164	66.5%	± 5.7	62.5%	± 5.7	6.0%	± 3.2
SEX								
Population 20 to 64 years	1,219	± 152	80.7%	± 6.5	75.5%	± 6.5	6.5%	± 3.3
Male	597	± 85	88.9%	± 6.3	81.9%	± 8.0	7.9%	± 5.5
Female	622	± 86	72.8%	± 8.2	69.3%	± 8.5	4.9%	± 3.9
With own children under 6 years	102	± 43	87.3%	± 17.8	87.3%	± 17.8	0.0%	± 29.7
EDUCATIONAL ATTAINMENT								
Population 25 to 64 years	1,138	± 143	80.2%	± 6.7	74.6%	± 6.9	7.0%	± 3.6
Less than high school graduate	24	± 23	16.7%	± 30.7	16.7%	± 30.7	0.0%	± 100.0
High school graduate (includes equivalency)	364	± 83	70.1%	± 9.3	61.5%	± 9.8	12.2%	± 8.9
Some college or associate's degree	389	± 91	91.8%	± 5.0	85.1%	± 6.2	7.3%	± 7.2
Bachelor's degree or higher	361	± 104	82.3%	± 15.7	80.3%	± 15.5	2.4%	± 3.5

Table formula:

LABOR FORCE = # EMPLOYED + # UNEMPLOYED**% IN LABOR FORCE** = LABOR FORCE / TOTAL * 100%**% EMPLOYED** = # EMPLOYED / TOTAL * 100%**UNEMPLOYMENT RATE** = # UNEMPLOYED / LABOR FORCE * 100%

Source: 2007-2011 American Community Survey

Household Income

Distribution

	Estimate	Margin of error	Interval width (in \$1,000)	Est. per \$1,000 section
Total:	805	± 78		
Less than \$10,000	54	± 32	10	5.4
\$10,000 to \$14,999	56	± 37	5	11.2
\$15,000 to \$19,999	25	± 13	5	5.0
\$20,000 to \$24,999	35	± 24	5	7.0
\$25,000 to \$29,999	39	± 22	5	7.8
\$30,000 to \$34,999	31	± 19	5	6.2
\$35,000 to \$39,999	50	± 39	5	10.0
\$40,000 to \$44,999	25	± 17	5	5.0
\$45,000 to \$49,999	34	± 19	5	6.8
\$50,000 to \$59,999	65	± 29	10	6.5
\$60,000 to \$74,999	49	± 28	15	3.3
\$75,000 to \$99,999	160	± 53	25	6.4
\$100,000 to \$124,999	63	± 31	25	2.5
\$125,000 to \$149,999	82	± 50	25	3.3
\$150,000 to \$199,999	14	± 14	50	0.3
\$200,000 or more	23	± 16	-	-

Source: 2007-2011 American Community Survey

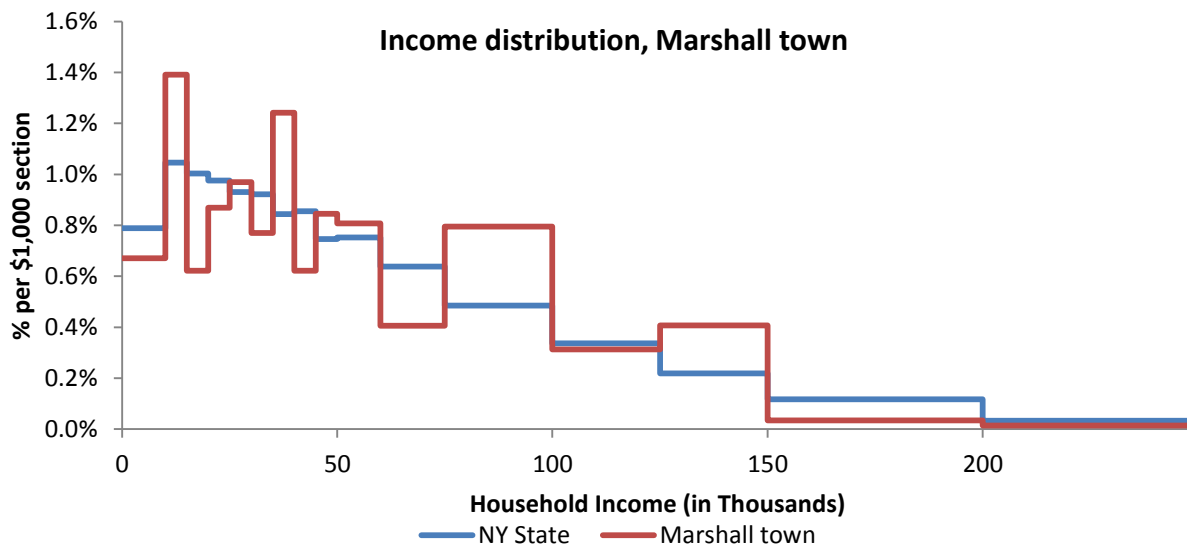

Source: 2007-2011 American Community Survey

Poverty

Poverty characteristics

	TOTAL		BELOW POVERTY LEVEL		PERCENT BELOW POVERTY LEVEL	
	Estimate	Margin of error	Estimate	Margin of error	Estimate	Margin of error
Population for whom poverty status is determined	2,059	± 243	303	± 181	14.7%	± 8.0
AGE						
Under 18 years	479	± 147	130	± 110	27.1%	± 18.9
Related children under 18 years	479	± 147	130	± 110	27.1%	± 18.9
18 to 64 years	1,268	± 153	156	± 87	12.3%	± 6.4
65 years and over	312	± 57	17	± 16	5.4%	± 5.2
SEX						
Male	991	± 139	131	± 84	13.2%	± 7.7
Female	1,068	± 132	172	± 103	16.1%	± 8.8
RACE AND HISPANIC OR LATINO ORIGIN						
One race	2,057	± 244	301	± 181	14.6%	± 8.0
White	2,046	± 244	301	± 181	14.7%	± 8.0
Black or African American	7	± 10	0	± 89	0.0%	± 100.0
American Indian and Alaska Native	0	± 89	0	± 89	-%	± **
Asian	4	± 6	0	± 89	0.0%	± 100.0
Hispanic or Latino origin (of any race)	17	± 18	0	± 89	0.0%	± 71.9
White alone, not Hispanic or Latino	2,029	± 246	301	± 181	14.8%	± 8.1
EDUCATIONAL ATTAINMENT						
Population 25 years and over	1,450	± 147	159	± 83	11.0%	± 5.5
Less than high school graduate	122	± 46	14	± 21	11.5%	± 16.1
High school graduate (includes equivalency)	468	± 91	84	± 60	17.9%	± 11.5
Some college, associate's degree	454	± 100	54	± 37	11.9%	± 7.4
Bachelor's degree or higher	406	± 105	7	± 11	1.7%	± 2.6
EMPLOYMENT STATUS						
Civilian labor force 16 years and over	1,105	± 154	94	± 51	8.5%	± 4.4
Employed	1,033	± 142	66	± 42	6.4%	± 4.0
Male	541	± 78	33	± 28	6.1%	± 5.2
Female	492	± 84	33	± 26	6.7%	± 5.2
Unemployed	72	± 38	28	± 25	38.9%	± 27.7
Male	42	± 30	21	± 23	50.0%	± 41.4
Female	30	± 23	7	± 11	23.3%	± 27.6
WORK EXPERIENCE IN THE PAST 12 MONTHS						
Population 16 years and over	1,658	± 161	187	± 97	11.3%	± 5.6
Worked full-time, year-round	655	± 102	24	± 26	3.7%	± 4.0
Worked part-time or part-year	519	± 97	74	± 55	14.3%	± 9.7
Did not work	484	± 100	89	± 63	18.4%	± 11.6

Source: 2007-2011 American Community Survey

New Hartford town

Total Population

Historic Decennial Census and recent annual estimates

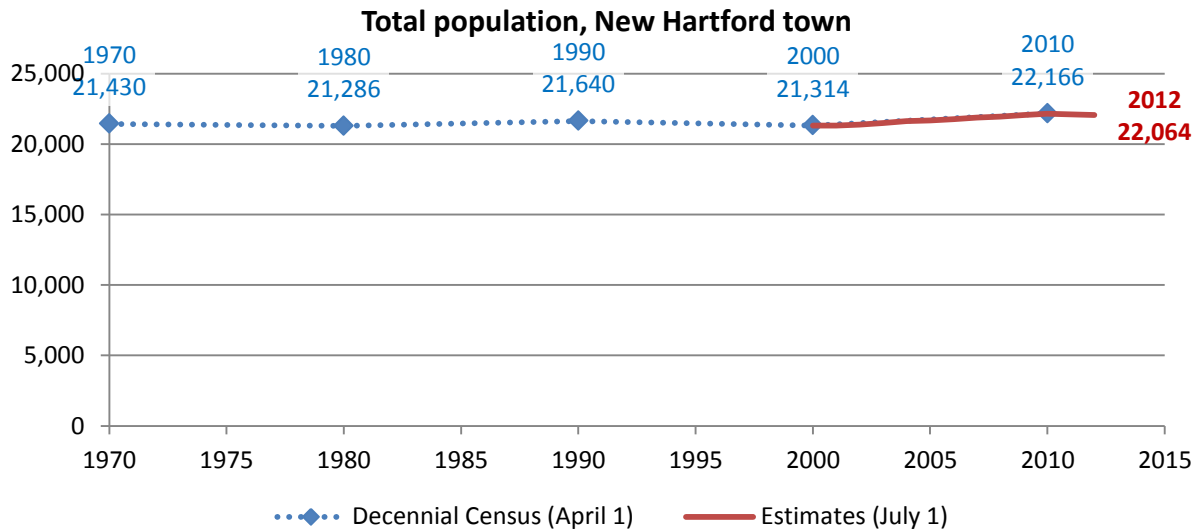

Source: 1970-2010 Decennial Census, 2000-2010 intercensal population estimates and 2010-2012 post censul population estimates (all U.S. Census Bureau)

Change since previous Census

Change

Decennial Census	Total population	Number	Percent
1970	21,430		
1980	21,286	-144	-0.7%
1990	21,640	354	1.7%
2000	21,314	-326	-1.5%
2010	22,166	852	4.0%

Source: 1970-2010 Decennial Census

Estimated population in 2012: 22,064. Change between April, 1 2010 and July 1, 2012: -102 (-0.5%)

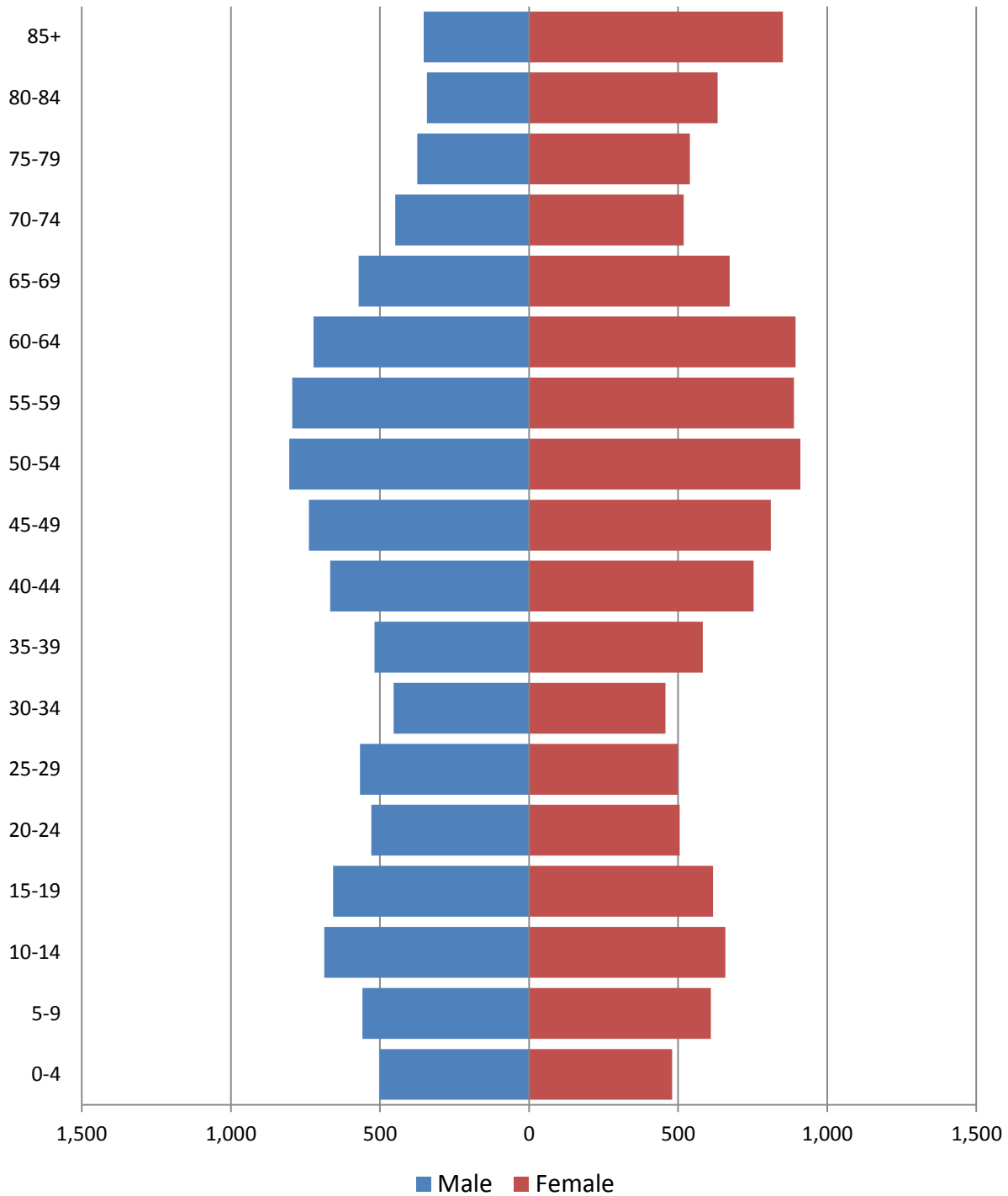
Population by age**2010 population pyramid****2010 Population Pyramid, New Hartford town**

Source: 2010 Decennial Census

Selected age groups

Age group	2000		2010		Difference	
	Count	Share	Count	Share	Count	%
Total population	21,172	100.0%	22,166	100.0%	994	4.7%
Under 5	1,014	4.8%	980	4.4%	-34	-3.4%
5-17	3,577	16.9%	3,366	15.2%	-211	-5.9%
18-24	1,121	5.3%	1,456	6.6%	335	29.9%
25-44	5,003	23.6%	4,498	20.3%	-505	-10.1%
45-64	5,446	25.7%	6,562	29.6%	1,116	20.5%
65+	5,011	23.7%	5,304	23.9%	293	5.8%
85+	882	4.2%	1,204	5.4%	322	36.5%
Median age	45	0.0%	47.6		0	0.0%

Source: 2000 and-2010 Decennial Census

Population by race

	Total	
	Count	Percentage
Total population	22,166	100%
Not Hispanic or Latino		
One race		
White	20,511	92.5%
Black or African American	271	1.2%
American Indian and Alaska Native	15	0.1%
Asian	695	3.1%
Native Hawaiian and Other Pacific Islander	0	0.0%
Some other race	19	0.1%
Two or more races	221	1.0%
Hispanic or Latino (of any race)	434	2.0%

Source: 2010 Decennial Census

Housing units

Characteristics

	COUNT		PERCENTAGE	
	Estimate	Margin of error	Estimate	Margin of error
HOUSING OCCUPANCY				
Total housing units	9,813	± 367	100.0%	
Occupied housing units	9,302	± 302	94.8%	± 1.9
Vacant housing units	511	± 199	5.2%	± 1.9
YEAR STRUCTURE BUILT				
Total housing units	9,813	± 367	100.0%	
Built 2005 or later	199	± 78	2.0%	± 0.8
Built 2000 to 2004	345	± 115	3.5%	± 1.2
Built 1990 to 1999	822	± 146	8.4%	± 1.5
Built 1980 to 1989	1,074	± 257	10.9%	± 2.6
Built 1970 to 1979	1,163	± 229	11.9%	± 2.3
Built 1960 to 1969	1,544	± 256	15.7%	± 2.6
Built 1950 to 1959	2,179	± 277	22.2%	± 2.6
Built 1940 to 1949	714	± 148	7.3%	± 1.5
Built 1939 or earlier	1,773	± 249	18.1%	± 2.3
HOUSING TENURE				
Occupied housing units	9,302	± 302	100.0%	
Owner-occupied	6,779	± 325	72.9%	± 2.5
Renter-occupied	2,523	± 247	27.1%	± 2.5
HOUSE HEATING FUEL				
Occupied housing units	9,302	± 302	100.0%	
Utility gas	7,237	± 339	77.8%	± 2.4
Bottled, tank, or LP gas	0	± 89	0.0%	± 0.3
Electricity	1,344	± 179	14.4%	± 1.9
Fuel oil, kerosene, etc.	598	± 133	6.4%	± 1.4
Coal or coke	0	± 89	0.0%	± 0.3
Wood	83	± 53	0.9%	± 0.6
Solar energy	0	± 89	0.0%	± 0.3
Other fuel	26	± 30	0.3%	± 0.3
No fuel used	14	± 23	0.2%	± 0.2
VALUE				
Owner-occupied units	6,779	± 325	100.0%	
Less than \$50,000	687	± 136	10.1%	± 2.0
\$50,000 to \$99,999	1,426	± 221	21.0%	± 3.1
\$100,000 to \$149,999	1,429	± 204	21.1%	± 2.9
\$150,000 to \$199,999	1,214	± 201	17.9%	± 2.7
\$200,000 to \$299,999	1,145	± 185	16.9%	± 2.6
\$300,000 to \$499,999	667	± 167	9.8%	± 2.5
\$500,000 to \$999,999	199	± 101	2.9%	± 1.5
\$1,000,000 or more	12	± 19	0.2%	± 0.3
Median (dollars)	144,500	± 8,900		

Source: 2007-2011 American Community Survey

Educational attainment

	COUNT		PERCENTAGE	
	Estimate	Margin of error	Estimate	Margin of error
Population 25 years and over	16,102	± 417	100%	
EDUCATIONAL ATTAINMENT				
Less than 9th grade	615	± 240	3.8%	± 1.5
9th to 12th grade, no diploma	932	± 191	5.8%	± 1.2
High school graduate (includes equivalency)	3,760	± 404	23.4%	± 2.5
Some college, no degree	2,528	± 341	15.7%	± 2.1
Associate's degree	1,726	± 242	10.7%	± 1.5
Bachelor's degree	3,332	± 365	20.7%	± 2.1
Graduate or professional degree	3,209	± 366	19.9%	± 2.1
Percent high school graduate or higher			90.4%	± 1.8
Percent bachelor's degree or higher			40.6%	± 2.5

Source: 2007-2011 American Community Survey

Language spoken at home

	COUNT		PERCENTAGE		SPEAK ENGLISH LESS THAN "VERY WELL"	
	Estimate	Margin of error	Estimate	Margin of error	Estimate	Margin of error
Population 5 years and over	21,071	± 219	100%			
LANGUAGE SPOKEN AT HOME						
English only	19,047	± 499	90.4%	± 2.2		
Language other than English	2,024	± 463	9.6%	± 2.2	368	± 140
Spanish	317	± 135	1.5%	± 0.6	82	± 54
Other Indo-European languages	1,063	± 382	5.0%	± 1.8	184	± 111
Asian and Pacific Islander languages	439	± 221	2.1%	± 1.0	74	± 77
Other languages	205	± 175	1.0%	± 0.8	28	± 41

Source: 2007-2011 American Community Survey

Labor Force Characteristics

Labor force, employment and unemployment

	TOTAL		IN LABOR FORCE		EMPLOYED		UNEMPLOYMENT RATE	
	Estimate	Margin of error	Estimate	Margin of error	Estimate	Margin of error	Estimate	Margin of error
Population 16 years and over	18,133	± 296	59.1%	± 2.5	56.5%	± 2.5	4.3%	± 1.2
AGE								
16 to 19 years	926	± 210	51.0%	± 11.5	41.5%	± 9.9	18.6%	± 11.9
20 to 24 years	1,105	± 311	69.8%	± 18.0	68.0%	± 17.5	2.6%	± 3.3
25 to 44 years	4,646	± 343	83.3%	± 3.7	79.6%	± 3.6	4.4%	± 1.9
45 to 54 years	3,299	± 296	86.5%	± 3.8	83.7%	± 4.2	3.2%	± 2.1
55 to 64 years	3,107	± 351	65.7%	± 5.2	64.0%	± 5.1	2.5%	± 2.0
65 to 74 years	2,159	± 265	25.7%	± 5.5	23.9%	± 5.4	7.2%	± 5.5
75 years and over	2,891	± 267	5.2%	± 2.5	5.2%	± 2.5	0.0%	± 19.2
RACE AND HISPANIC OR LATINO ORIGIN								
One race	18,048	± 294	59.1%	± 2.5	56.6%	± 2.5	4.3%	± 1.2
White	17,154	± 370	59.2%	± 2.5	56.7%	± 2.5	4.2%	± 1.2
Black or African American	227	± 131	24.2%	± 27.3	24.2%	± 27.3	0.0%	± 40.0
American Indian and Alaska Native	47	± 47	59.6%	± 23.1	59.6%	± 23.1	0.0%	± 56.0
Asian	602	± 220	69.9%	± 14.4	64.1%	± 17.5	8.3%	± 9.6
Pacific Islander	2	± 5	0.0%	± 100.0	0.0%	± 100.0	-	**
Some other race	16	± 20	75.0%	± 66.0	75.0%	± 66.0	0.0%	± 85.6
Two or more races	85	± 65	48.2%	± 37.9	48.2%	± 37.9	0.0%	± 46.3
Hispanic or Latino origin (of any race)	191	± 84	66.0%	± 22.6	66.0%	± 22.6	0.0%	± 22.5
White alone, not Hispanic or Latino	17,008	± 358	59.1%	± 2.5	56.6%	± 2.5	4.2%	± 1.2
SEX								
Population 20 to 64 years	12,157	± 328	78.4%	± 3.0	75.7%	± 2.9	3.5%	± 1.1
Male	5,636	± 294	80.3%	± 3.4	77.5%	± 3.6	3.4%	± 1.6
Female	6,521	± 274	76.8%	± 4.4	74.1%	± 4.5	3.5%	± 1.6
With own children under 6 years	888	± 165	75.0%	± 9.3	67.9%	± 10.4	9.5%	± 7.2
EDUCATIONAL ATTAINMENT								
Population 25 to 64 years	11,052	± 409	79.3%	± 2.5	76.5%	± 2.4	3.6%	± 1.2
Less than high school graduate	616	± 168	53.1%	± 14.0	49.7%	± 14.0	6.4%	± 7.1
High school graduate (includes equivalency)	1,831	± 353	71.3%	± 6.9	69.3%	± 6.8	2.9%	± 2.8
Some college or associate's degree	3,215	± 356	79.5%	± 4.7	75.1%	± 5.0	5.5%	± 3.0
Bachelor's degree or higher	5,390	± 424	84.9%	± 3.0	82.8%	± 2.9	2.5%	± 1.3

Table formula: **LABOR FORCE** = # EMPLOYED + # UNEMPLOYED
% IN LABOR FORCE = LABOR FORCE / TOTAL * 100%
% EMPLOYED = # EMPLOYED / TOTAL * 100%
UNEMPLOYMENT RATE = # UNEMPLOYED / LABOR FORCE * 100%

Source: 2007-2011 American Community Survey

Household Income

Distribution

	Estimate	Margin of error	Interval width (in \$1,000)	Est. per \$1,000 section
Total:	9,302	± 302		
Less than \$10,000	393	± 128	10	39.3
\$10,000 to \$14,999	379	± 128	5	75.8
\$15,000 to \$19,999	449	± 148	5	89.8
\$20,000 to \$24,999	491	± 154	5	98.2
\$25,000 to \$29,999	511	± 156	5	102.2
\$30,000 to \$34,999	365	± 132	5	73.0
\$35,000 to \$39,999	550	± 161	5	110.0
\$40,000 to \$44,999	548	± 155	5	109.6
\$45,000 to \$49,999	443	± 149	5	88.6
\$50,000 to \$59,999	690	± 184	10	69.0
\$60,000 to \$74,999	874	± 203	15	58.3
\$75,000 to \$99,999	1,307	± 242	25	52.3
\$100,000 to \$124,999	754	± 182	25	30.2
\$125,000 to \$149,999	493	± 142	25	19.7
\$150,000 to \$199,999	499	± 141	50	10.0
\$200,000 or more	556	± 144	-	-

Source: 2007-2011 American Community Survey

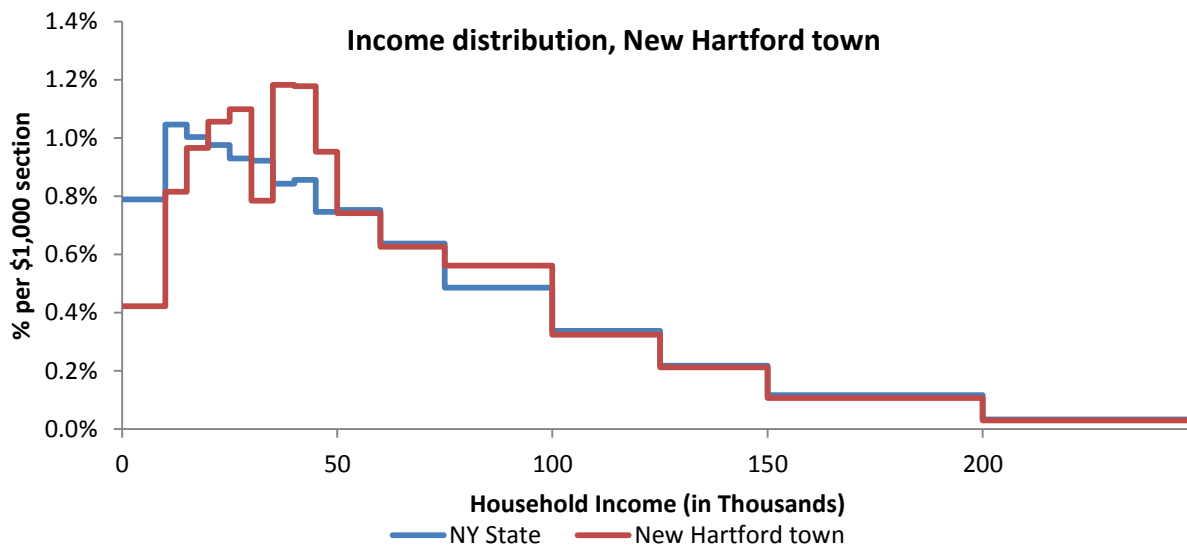

Source: 2007-2011 American Community Survey

Poverty

Poverty characteristics

	TOTAL		BELOW POVERTY LEVEL		PERCENT BELOW POVERTY LEVEL	
	Estimate	Margin of error	Estimate	Margin of error	Estimate	Margin of error
Population for whom poverty status is determined	21,196	± 207	1,576	± 496	7.4%	± 2.3
AGE						
Under 18 years	4,266	± 317	370	± 277	8.7%	± 6.2
Related children under 18 years	4,266	± 317	370	± 277	8.7%	± 6.2
18 to 64 years	12,283	± 352	940	± 321	7.7%	± 2.6
65 years and over	4,647	± 300	266	± 109	5.7%	± 2.2
SEX						
Male	9,637	± 352	599	± 274	6.2%	± 2.8
Female	11,559	± 341	977	± 333	8.5%	± 2.8
RACE AND HISPANIC OR LATINO ORIGIN						
One race	21,141	± 210	1,576	± 496	7.5%	± 2.3
White	20,062	± 458	1,313	± 479	6.5%	± 2.4
Black or African American	183	± 158	106	± 115	57.9%	± 32.2
American Indian and Alaska Native	55	± 51	0	± 89	0.0%	± 40.0
Asian	800	± 332	157	± 120	19.6%	± 16.7
Hispanic or Latino origin (of any race)	313	± 149	34	± 39	10.9%	± 15.7
White alone, not Hispanic or Latino	19,811	± 468	1,290	± 479	6.5%	± 2.4
EDUCATIONAL ATTAINMENT						
Population 25 years and over	15,458	± 452	836	± 186	5.4%	± 1.2
Less than high school graduate	1,269	± 255	189	± 77	14.9%	± 6.2
High school graduate (includes equivalency)	3,493	± 399	317	± 118	9.1%	± 3.5
Some college, associate's degree	4,181	± 407	186	± 106	4.4%	± 2.5
Bachelor's degree or higher	6,515	± 480	144	± 85	2.2%	± 1.3
EMPLOYMENT STATUS						
Civilian labor force 16 years and over	10,659	± 468	327	± 145	3.1%	± 1.4
Employed	10,202	± 468	303	± 143	3.0%	± 1.4
Male	4,816	± 274	93	± 74	1.9%	± 1.5
Female	5,386	± 365	210	± 123	3.9%	± 2.3
Unemployed	457	± 126	24	± 26	5.3%	± 5.7
Male	232	± 88	24	± 26	10.3%	± 11.3
Female	225	± 91	0	± 89	0.0%	± 13.4
WORK EXPERIENCE IN THE PAST 12 MONTHS						
Population 16 years and over	17,325	± 345	1,220	± 322	7.0%	± 1.9
Worked full-time, year-round	7,200	± 487	111	± 99	1.5%	± 1.4
Worked part-time or part-year	4,115	± 383	440	± 218	10.7%	± 5.1
Did not work	6,010	± 373	669	± 163	11.1%	± 2.5

Source: 2007-2011 American Community Survey

Paris town

Total Population

Historic Decennial Census and recent annual estimates

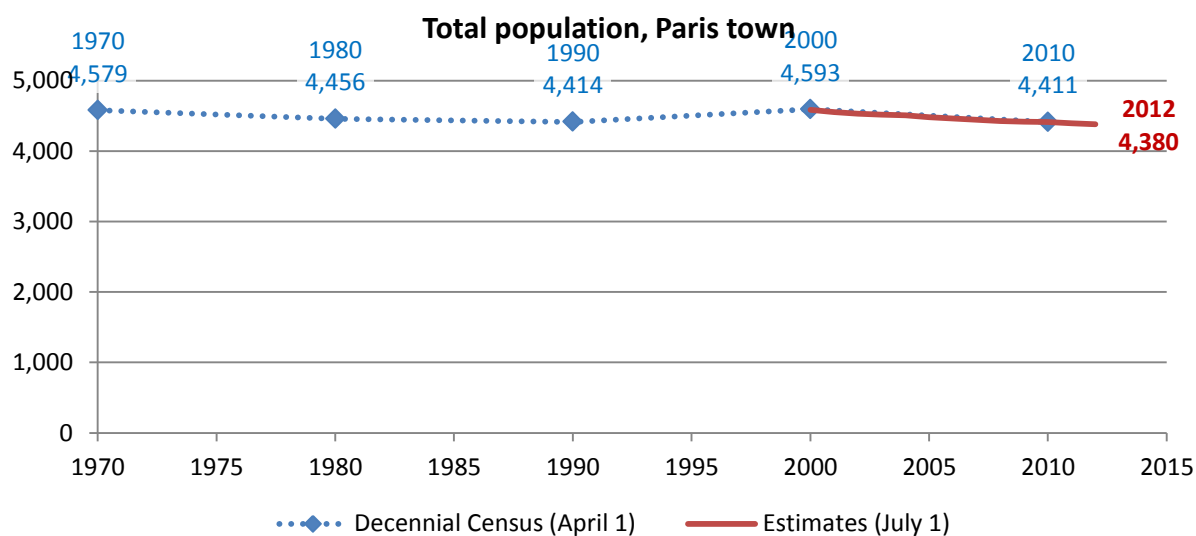

Source: 1970-2010 Decennial Census, 2000-2010 intercensal population estimates and 2010-2012 post censul population estimates (all U.S. Census Bureau)

Change since previous Census

Change

Decennial Census	Total population	Number	Percent
1970	4,579		
1980	4,456	-123	-2.7%
1990	4,414	-42	-0.9%
2000	4,593	179	4.1%
2010	4,411	-182	-4.0%

Source: 1970-2010 Decennial Census

Estimated population in 2012: 4,380. Change between April, 1 2010 and July 1, 2012: -31 (-0.7%)

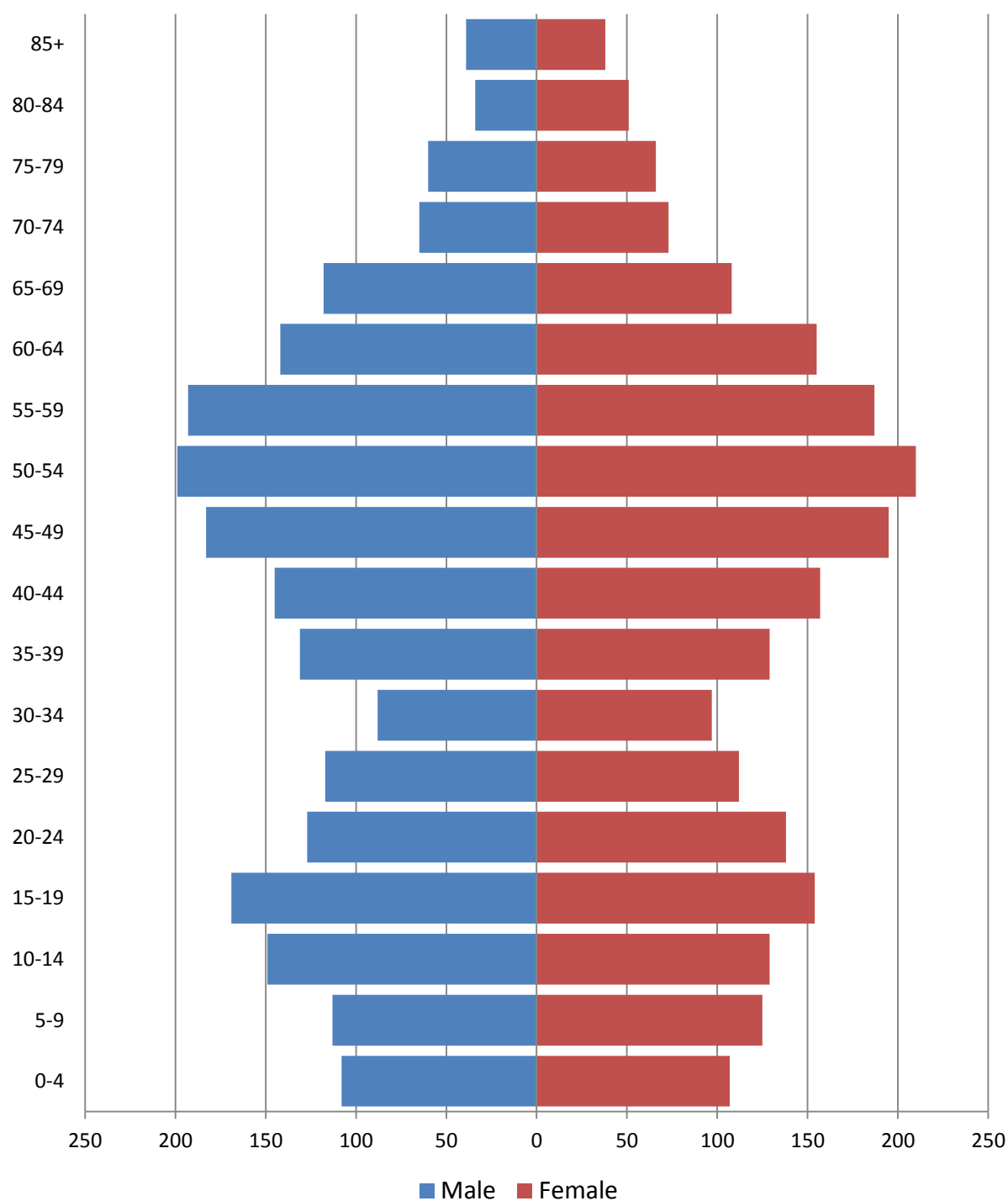
Population by age**2010 population pyramid****2010 Population Pyramid, Paris town***Source: 2010 Decennial Census*

Selected age groups

Age group	2000		2010		Difference	
	Count	Share	Count	Share	Count	%
Total population	4,609	100.0%	4,411	100.0%	-198	-4.3%
Under 5	230	5.0%	215	4.9%	-15	-6.5%
5-17	1,030	22.3%	723	16.4%	-307	-29.8%
18-24	328	7.1%	381	8.6%	53	16.2%
25-44	1,289	28.0%	976	22.1%	-313	-24.3%
45-64	1,179	25.6%	1,464	33.2%	285	24.2%
65+	553	12.0%	652	14.8%	99	17.9%
85+	51	1.1%	77	1.7%	26	51.0%
Median age	39	0.0%	43.6		0	0.0%

Source: 2000 and-2010 Decennial Census

Population by race

	Total	
	Count	Percentage
Total population	4,411	100%
Not Hispanic or Latino		
One race		
White	4,298	97.4%
Black or African American	13	0.3%
American Indian and Alaska Native	4	0.1%
Asian	21	0.5%
Native Hawaiian and Other Pacific Islander	1	0.0%
Some other race	0	0.0%
Two or more races	25	0.6%
Hispanic or Latino (of any race)	49	1.1%

Source: 2010 Decennial Census

Housing units

Characteristics

HOUSING OCCUPANCY	COUNT		PERCENTAGE	
	Estimate	Margin of error	Estimate	Margin of error
Total housing units	1,984	± 120	100.0%	
Occupied housing units	1,852	± 96	93.3%	± 3.6
Vacant housing units	132	± 76	6.7%	± 3.6
YEAR STRUCTURE BUILT				
Total housing units	1,984	± 120	100.0%	
Built 2005 or later	63	± 63	3.2%	± 3.2
Built 2000 to 2004	46	± 32	2.3%	± 1.6
Built 1990 to 1999	257	± 72	13.0%	± 3.5
Built 1980 to 1989	238	± 97	12.0%	± 4.6
Built 1970 to 1979	194	± 94	9.8%	± 4.7
Built 1960 to 1969	186	± 68	9.4%	± 3.3
Built 1950 to 1959	254	± 71	12.8%	± 3.7
Built 1940 to 1949	110	± 53	5.5%	± 2.8
Built 1939 or earlier	636	± 113	32.1%	± 5.2
HOUSING TENURE				
Occupied housing units	1,852	± 96	100.0%	
Owner-occupied	1,559	± 116	84.2%	± 5.7
Renter-occupied	293	± 110	15.8%	± 5.7
HOUSE HEATING FUEL				
Occupied housing units	1,852	± 96	100.0%	
Utility gas	892	± 110	48.2%	± 5.9
Bottled, tank, or LP gas	46	± 31	2.5%	± 1.7
Electricity	50	± 36	2.7%	± 1.9
Fuel oil, kerosene, etc.	657	± 136	35.5%	± 6.8
Coal or coke	37	± 33	2.0%	± 1.8
Wood	104	± 49	5.6%	± 2.6
Solar energy	0	± 89	0.0%	± 1.7
Other fuel	66	± 58	3.6%	± 3.2
No fuel used	0	± 89	0.0%	± 1.7
VALUE				
Owner-occupied units	1,559	± 116	100.0%	
Less than \$50,000	164	± 57	10.5%	± 3.5
\$50,000 to \$99,999	415	± 105	26.6%	± 6.4
\$100,000 to \$149,999	446	± 88	28.6%	± 5.6
\$150,000 to \$199,999	280	± 77	18.0%	± 4.7
\$200,000 to \$299,999	98	± 48	6.3%	± 3.1
\$300,000 to \$499,999	130	± 66	8.3%	± 4.2
\$500,000 to \$999,999	26	± 24	1.7%	± 1.5
\$1,000,000 or more	0	± 89	0.0%	± 2.1
Median (dollars)	116,600	± 7,734		

Source: 2007-2011 American Community Survey

Educational attainment

	COUNT		PERCENTAGE	
	Estimate	Margin of error	Estimate	Margin of error
Population 25 years and over	3,264	± 97	100%	
EDUCATIONAL ATTAINMENT				
Less than 9th grade	85	± 41	2.6%	± 1.2
9th to 12th grade, no diploma	164	± 85	5.0%	± 2.6
High school graduate (includes equivalency)	1,198	± 175	36.7%	± 5.5
Some college, no degree	465	± 116	14.2%	± 3.5
Associate's degree	538	± 157	16.5%	± 4.8
Bachelor's degree	498	± 121	15.3%	± 3.6
Graduate or professional degree	316	± 125	9.7%	± 3.8
Percent high school graduate or higher			92.4%	± 2.6
Percent bachelor's degree or higher			24.9%	± 4.9

Source: 2007-2011 American Community Survey

Language spoken at home

	COUNT		PERCENTAGE		SPEAK ENGLISH LESS THAN "VERY WELL"	
	Estimate	Margin of error	Estimate	Margin of error	Estimate	Margin of error
Population 5 years and over	4,243	± 64	100%			
LANGUAGE SPOKEN AT HOME						
English only	4,129	± 90	97.3%	± 1.3		
Language other than English	114	± 56	2.7%	± 1.3	48	± 39
Spanish	54	± 43	1.3%	± 1.0	14	± 21
Other Indo-European languages	60	± 38	1.4%	± 0.9	34	± 33
Asian and Pacific Islander languages	0	± 89	0.0%	± 0.8	0	± 89
Other languages	0	± 89	0.0%	± 0.8	0	± 89

Source: 2007-2011 American Community Survey

Labor Force Characteristics

Labor force, employment and unemployment

	TOTAL		IN LABOR FORCE		EMPLOYED		UNEMPLOYMENT RATE	
	Estimate	Margin of error	Estimate	Margin of error	Estimate	Margin of error	Estimate	Margin of error
Population 16 years and over	3,675	± 86	70.7%	± 3.9	68.3%	± 4.1	2.9%	± 1.6
AGE								
16 to 19 years	211	± 73	69.2%	± 12.8	60.2%	± 15.4	13.0%	± 12.6
20 to 24 years	200	± 64	77.0%	± 18.3	64.0%	± 19.3	16.9%	± 16.1
25 to 44 years	978	± 140	91.8%	± 4.6	89.1%	± 6.5	1.7%	± 2.2
45 to 54 years	744	± 125	91.7%	± 7.6	90.1%	± 7.6	1.8%	± 2.2
55 to 64 years	760	± 142	69.3%	± 10.1	68.9%	± 10.1	0.6%	± 0.8
65 to 74 years	445	± 149	42.9%	± 20.0	42.9%	± 20.0	0.0%	± 15.6
75 years and over	337	± 93	0.0%	± 9.2	0.0%	± 9.2	-	**
RACE AND HISPANIC OR LATINO ORIGIN								
One race	3,658	± 86	70.9%	± 3.9	68.5%	± 4.1	2.9%	± 1.6
White	3,625	± 98	70.7%	± 4.0	68.4%	± 4.2	2.9%	± 1.6
Black or African American	24	± 21	83.3%	± 29.5	83.3%	± 29.5	0.0%	± 66.3
American Indian and Alaska Native	0	± 89	-	**	-	**	-	**
Asian	0	± 89	-	**	-	**	-	**
Pacific Islander	0	± 89	-	**	-	**	-	**
Some other race	9	± 11	100.0%	± 98.9	77.8%	± 49.4	22.2%	± 49.4
Two or more races	17	± 13	29.4%	± 40.9	29.4%	± 40.9	0.0%	± 100.0
Hispanic or Latino origin (of any race)	62	± 45	69.4%	± 28.2	66.1%	± 29.1	4.7%	± 8.8
White alone, not Hispanic or Latino	3,586	± 98	70.7%	± 4.1	68.4%	± 4.4	2.9%	± 1.7
SEX								
Population 20 to 64 years	2,682	± 150	84.3%	± 4.2	81.8%	± 4.5	2.5%	± 1.6
Male	1,358	± 115	87.3%	± 5.5	82.6%	± 6.5	4.3%	± 3.1
Female	1,324	± 121	81.3%	± 5.9	80.9%	± 5.9	0.5%	± 0.5
With own children under 6 years	160	± 56	84.4%	± 17.7	84.4%	± 17.7	0.0%	± 21.2
EDUCATIONAL ATTAINMENT								
Population 25 to 64 years	2,482	± 148	84.9%	± 4.4	83.2%	± 4.8	1.4%	± 1.2
Less than high school graduate	134	± 65	41.8%	± 25.6	32.1%	± 26.9	23.2%	± 31.8
High school graduate (includes equivalency)	891	± 153	79.7%	± 8.6	78.3%	± 8.6	1.7%	± 2.6
Some college or associate's degree	781	± 137	92.3%	± 4.4	90.4%	± 6.1	0.4%	± 0.6
Bachelor's degree or higher	676	± 138	91.7%	± 6.3	91.4%	± 6.3	0.3%	± 0.5

Table formula:

LABOR FORCE = # EMPLOYED + # UNEMPLOYED

% IN LABOR FORCE = LABOR FORCE / TOTAL * 100%

% EMPLOYED = # EMPLOYED / TOTAL * 100%

UNEMPLOYMENT RATE = # UNEMPLOYED / LABOR FORCE * 100%

Source: 2007-2011 American Community Survey

Household Income

Distribution

	Estimate	Margin of error	Interval width (in \$1,000)	Est. per \$1,000 section
Total:	1,852	± 96		
Less than \$10,000	111	± 78	10	11.1
\$10,000 to \$14,999	80	± 53	5	16.0
\$15,000 to \$19,999	66	± 36	5	13.2
\$20,000 to \$24,999	130	± 72	5	26.0
\$25,000 to \$29,999	116	± 56	5	23.2
\$30,000 to \$34,999	52	± 44	5	10.4
\$35,000 to \$39,999	78	± 60	5	15.6
\$40,000 to \$44,999	76	± 55	5	15.2
\$45,000 to \$49,999	73	± 48	5	14.6
\$50,000 to \$59,999	179	± 63	10	17.9
\$60,000 to \$74,999	252	± 91	15	16.8
\$75,000 to \$99,999	244	± 85	25	9.8
\$100,000 to \$124,999	139	± 65	25	5.6
\$125,000 to \$149,999	141	± 56	25	5.6
\$150,000 to \$199,999	95	± 60	50	1.9
\$200,000 or more	20	± 23	-	-

Source: 2007-2011 American Community Survey

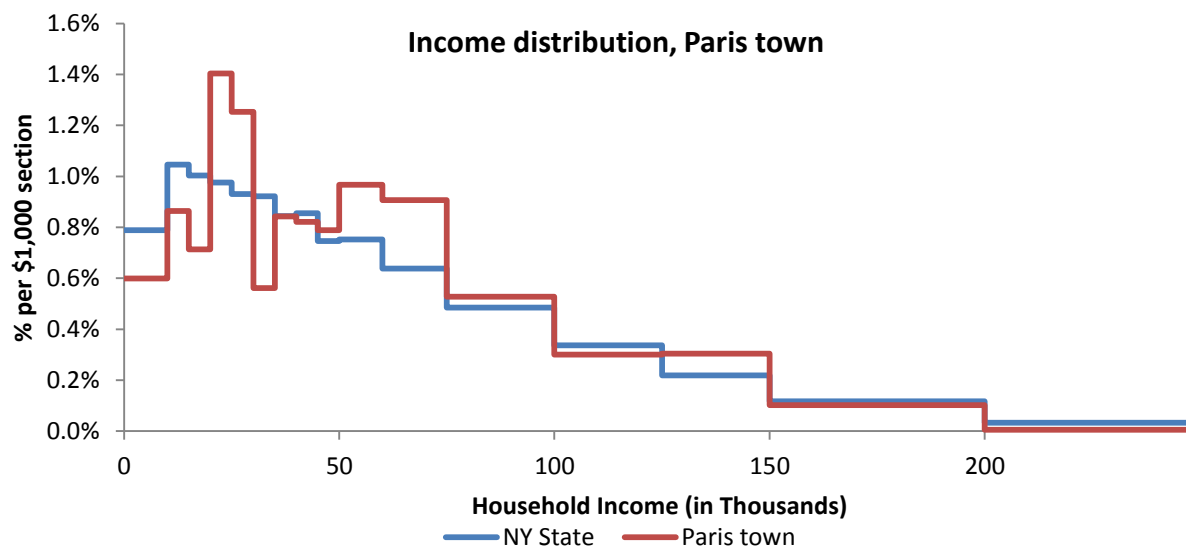

Source: 2007-2011 American Community Survey

Poverty

Poverty characteristics

	TOTAL		BELOW POVERTY LEVEL		PERCENT BELOW POVERTY LEVEL	
	Estimate	Margin of error	Estimate	Margin of error	Estimate	Margin of error
Population for whom poverty status is determined	4,421	± 19	346	± 157	7.8%	± 3.6
AGE						
Under 18 years	872	± 88	68	± 59	7.8%	± 6.5
Related children under 18 years	872	± 88	68	± 59	7.8%	± 6.5
18 to 64 years	2,767	± 151	250	± 123	9.0%	± 4.4
65 years and over	782	± 137	28	± 27	3.6%	± 3.5
SEX						
Male	2,236	± 114	205	± 112	9.2%	± 4.8
Female	2,185	± 117	141	± 80	6.5%	± 3.6
RACE AND HISPANIC OR LATINO ORIGIN						
One race	4,393	± 28	341	± 157	7.8%	± 3.6
White	4,326	± 76	301	± 141	7.0%	± 3.3
Black or African American	24	± 21	4	± 7	16.7%	± 29.5
American Indian and Alaska Native	0	± 89	0	± 89	-%	± **
Asian	0	± 89	0	± 89	-%	± **
Hispanic or Latino origin (of any race)	73	± 50	26	± 30	35.6%	± 32.5
White alone, not Hispanic or Latino	4,287	± 86	282	± 136	6.6%	± 3.2
EDUCATIONAL ATTAINMENT						
Population 25 years and over	3,264	± 97	202	± 96	6.2%	± 2.9
Less than high school graduate	249	± 87	80	± 63	32.1%	± 21.6
High school graduate (includes equivalency)	1,198	± 175	115	± 72	9.6%	± 5.8
Some college, associate's degree	1,003	± 184	3	± 5	0.3%	± 0.5
Bachelor's degree or higher	814	± 165	4	± 5	0.5%	± 0.6
EMPLOYMENT STATUS						
Civilian labor force 16 years and over	2,586	± 171	145	± 85	5.6%	± 3.3
Employed	2,511	± 170	129	± 84	5.1%	± 3.4
Male	1,330	± 130	69	± 61	5.2%	± 4.5
Female	1,181	± 125	60	± 50	5.1%	± 4.0
Unemployed	75	± 42	16	± 21	21.3%	± 24.9
Male	51	± 36	14	± 20	27.5%	± 34.1
Female	24	± 19	2	± 3	8.3%	± 14.8
WORK EXPERIENCE IN THE PAST 12 MONTHS						
Population 16 years and over	3,675	± 86	290	± 138	7.9%	± 3.7
Worked full-time, year-round	1,639	± 147	25	± 38	1.5%	± 2.3
Worked part-time or part-year	1,100	± 154	158	± 94	14.4%	± 8.5
Did not work	936	± 132	107	± 71	11.4%	± 6.9

Source: 2007-2011 American Community Survey

Remsen town

Total Population

Historic Decennial Census and recent annual estimates

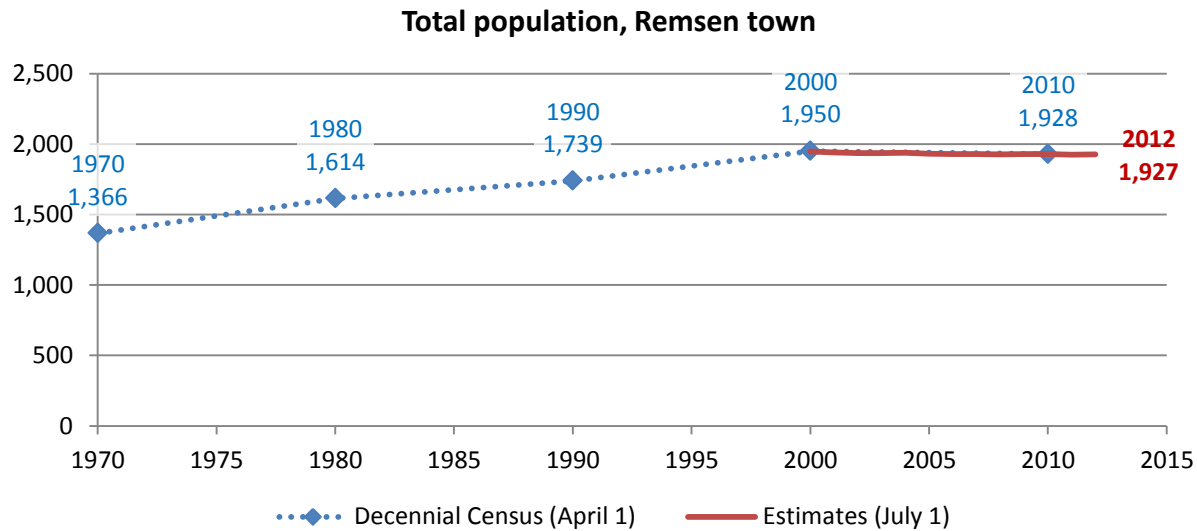

Source: 1970-2010 Decennial Census, 2000-2010 intercensal population estimates and 2010-2012 post censual population estimates (all U.S. Census Bureau)

Change since previous Census

Change

Decennial Census	Total population	Number	Percent
1970	1,366		
1980	1,614	248	18.2%
1990	1,739	125	7.7%
2000	1,950	211	12.1%
2010	1,928	-22	-1.1%

Source: 1970-2010 Decennial Census

Estimated population in 2012: 1,927. Change between April, 1 2010 and July 1, 2012: -1 (-0.1%)

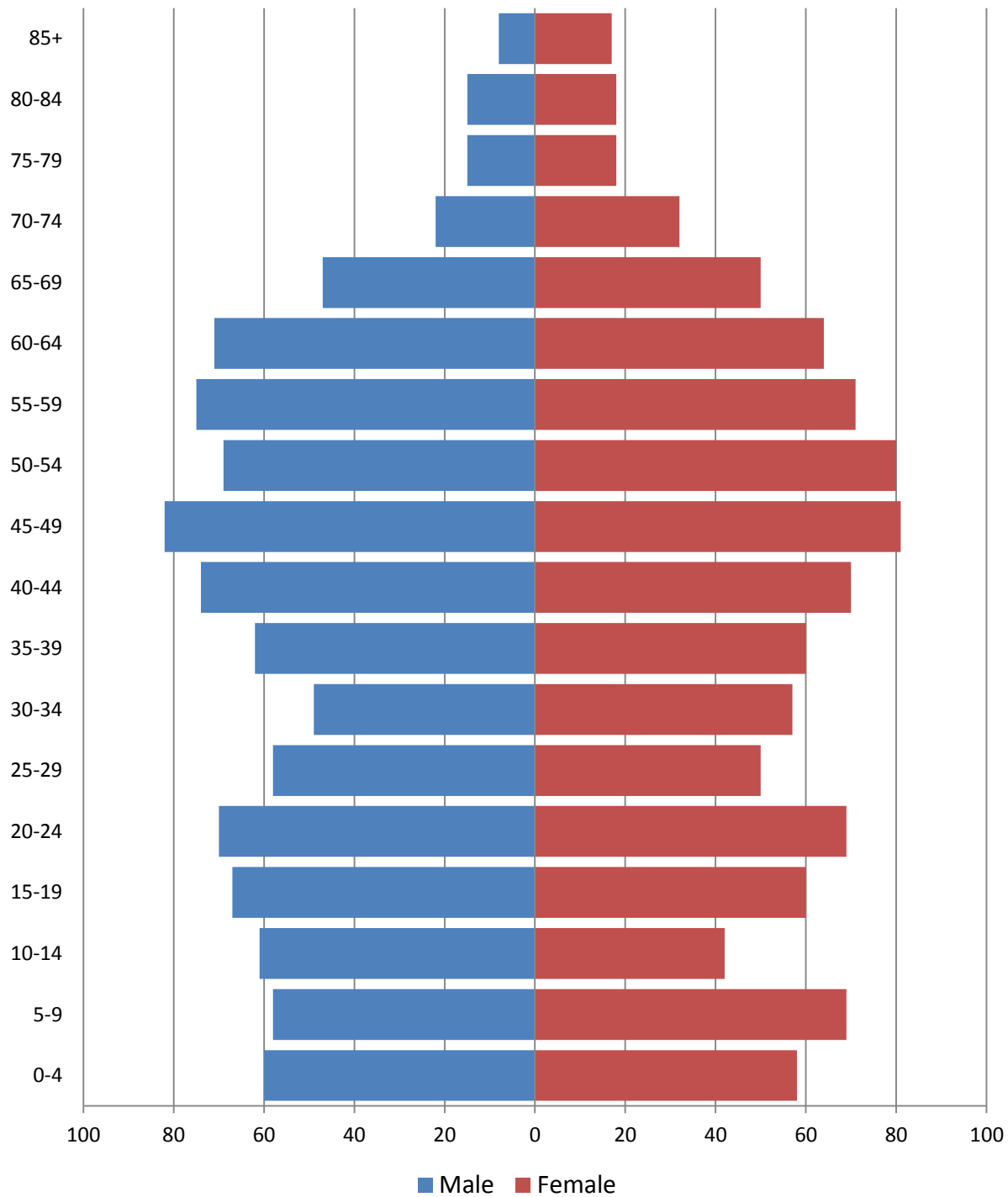
Population by age**2010 population pyramid****2010 Population Pyramid, Remsen town***Source: 2010 Decennial Census*

Selected age groups

Age group	2000		2010		Difference	
	Count	Share	Count	Share	Count	%
Total population	1,958	100.0%	1,929	100.0%	-29	-1.5%
Under 5	114	5.8%	118	6.1%	4	3.5%
5-17	436	22.3%	305	15.8%	-131	-30.0%
18-24	142	7.3%	191	9.9%	49	34.5%
25-44	565	28.9%	480	24.9%	-85	-15.0%
45-64	487	24.9%	593	30.7%	106	21.8%
65+	214	10.9%	242	12.5%	28	13.1%
85+	20	1.0%	25	1.3%	5	25.0%
Median age	36	0.0%	40.4		0	0.0%

Source: 2000 and-2010 Decennial Census

Population by race

	Total	
	Count	Percentage
Total population	1,929	100%
Not Hispanic or Latino		
One race		
White	1,882	97.6%
Black or African American	8	0.4%
American Indian and Alaska Native	1	0.1%
Asian	3	0.2%
Native Hawaiian and Other Pacific Islander	0	0.0%
Some other race	0	0.0%
Two or more races	10	0.5%
Hispanic or Latino (of any race)	25	1.3%

Source: 2010 Decennial Census

Housing units

Characteristics

	COUNT		PERCENTAGE	
	Estimate	Margin of error	Estimate	Margin of error
HOUSING OCCUPANCY				
Total housing units	1,058	± 59	100.0%	
Occupied housing units	761	± 62	71.9%	± 4.0
Vacant housing units	297	± 45	28.1%	± 4.0
YEAR STRUCTURE BUILT				
Total housing units	1,058	± 59	100.0%	
Built 2005 or later	34	± 22	3.2%	± 2.1
Built 2000 to 2004	30	± 17	2.8%	± 1.6
Built 1990 to 1999	173	± 51	16.4%	± 4.6
Built 1980 to 1989	96	± 36	9.1%	± 3.5
Built 1970 to 1979	116	± 38	11.0%	± 3.5
Built 1960 to 1969	122	± 36	11.5%	± 3.3
Built 1950 to 1959	72	± 31	6.8%	± 2.9
Built 1940 to 1949	39	± 23	3.7%	± 2.2
Built 1939 or earlier	376	± 58	35.5%	± 5.0
HOUSING TENURE				
Occupied housing units	761	± 62	100.0%	
Owner-occupied	623	± 64	81.9%	± 4.8
Renter-occupied	138	± 37	18.1%	± 4.8
HOUSE HEATING FUEL				
Occupied housing units	761	± 62	100.0%	
Utility gas	33	± 19	4.3%	± 2.6
Bottled, tank, or LP gas	64	± 25	8.4%	± 3.1
Electricity	46	± 23	6.0%	± 3.1
Fuel oil, kerosene, etc.	481	± 60	63.2%	± 5.9
Coal or coke	14	± 12	1.8%	± 1.6
Wood	98	± 31	12.9%	± 3.9
Solar energy	0	± 89	0.0%	± 4.2
Other fuel	25	± 16	3.3%	± 2.1
No fuel used	0	± 89	0.0%	± 4.2
VALUE				
Owner-occupied units	623	± 64	100.0%	
Less than \$50,000	57	± 22	9.1%	± 3.6
\$50,000 to \$99,999	233	± 46	37.4%	± 6.2
\$100,000 to \$149,999	156	± 42	25.0%	± 6.0
\$150,000 to \$199,999	87	± 31	14.0%	± 4.7
\$200,000 to \$299,999	44	± 21	7.1%	± 3.5
\$300,000 to \$499,999	25	± 12	4.0%	± 1.8
\$500,000 to \$999,999	16	± 14	2.6%	± 2.2
\$1,000,000 or more	5	± 6	0.8%	± 0.9
Median (dollars)	105,000	± 9,096		

Source: 2007-2011 American Community Survey

Educational attainment

	COUNT		PERCENTAGE	
	Estimate	Margin of error	Estimate	Margin of error
Population 25 years and over	1,329	± 117	100%	
EDUCATIONAL ATTAINMENT				
Less than 9th grade	21	± 11	1.6%	± 0.9
9th to 12th grade, no diploma	106	± 38	8.0%	± 2.6
High school graduate (includes equivalency)	501	± 77	37.7%	± 5.0
Some college, no degree	274	± 46	20.6%	± 2.9
Associate's degree	176	± 46	13.2%	± 3.2
Bachelor's degree	170	± 43	12.8%	± 3.3
Graduate or professional degree	81	± 29	6.1%	± 2.1
Percent high school graduate or higher			90.4%	± 2.6
Percent bachelor's degree or higher			18.9%	± 3.7

Source: 2007-2011 American Community Survey

Language spoken at home

	COUNT		PERCENTAGE		SPEAK ENGLISH LESS THAN "VERY WELL"	
	Estimate	Margin of error	Estimate	Margin of error	Estimate	Margin of error
Population 5 years and over	1,892	± 175	100%			
LANGUAGE SPOKEN AT HOME						
English only	1,862	± 172	98.4%	± 0.7		
Language other than English	30	± 14	1.6%	± 0.7	9	± 10
Spanish	3	± 5	0.2%	± 0.3	0	± 89
Other Indo-European languages	14	± 9	0.7%	± 0.5	0	± 89
Asian and Pacific Islander languages	13	± 11	0.7%	± 0.6	9	± 10
Other languages	0	± 89	0.0%	± 1.7	0	± 89

Source: 2007-2011 American Community Survey

Labor Force Characteristics

Labor force, employment and unemployment

	TOTAL		IN LABOR FORCE		EMPLOYED		UNEMPLOYMENT RATE	
	Estimate	Margin of error	Estimate	Margin of error	Estimate	Margin of error	Estimate	Margin of error
Population 16 years and over	1,597	± 140	65.9%	± 4.0	61.7%	± 4.3	6.4%	± 2.9
AGE								
16 to 19 years	135	± 51	35.6%	± 14.1	23.0%	± 13.7	35.4%	± 21.8
20 to 24 years	133	± 45	88.7%	± 8.1	80.5%	± 11.5	9.3%	± 10.7
25 to 44 years	485	± 73	77.9%	± 7.3	71.8%	± 7.5	7.9%	± 5.6
45 to 54 years	283	± 55	80.2%	± 8.0	80.2%	± 8.0	0.0%	± 13.3
55 to 64 years	333	± 60	69.4%	± 7.1	66.7%	± 7.4	3.9%	± 3.2
65 to 74 years	137	± 36	35.8%	± 11.4	35.8%	± 11.4	0.0%	± 42.4
75 years and over	91	± 26	2.2%	± 4.0	2.2%	± 4.0	0.0%	± 100.0
RACE AND HISPANIC OR LATINO ORIGIN								
One race	1,581	± 139	66.2%	± 4.0	62.1%	± 4.3	6.1%	± 2.9
White	1,549	± 139	66.0%	± 4.2	62.6%	± 4.4	5.2%	± 2.4
Black or African American	22	± 26	63.6%	± 40.7	13.6%	± 27.3	78.6%	± 48.9
American Indian and Alaska Native	0	± 89	-	**	-	**	-	**
Asian	10	± 17	100.0%	± 93.8	100.0%	± 93.8	0.0%	± 93.8
Pacific Islander	0	± 89	-	**	-	**	-	**
Some other race	0	± 89	-	**	-	**	-	**
Two or more races	16	± 10	43.8%	± 26.7	25.0%	± 22.5	42.9%	± 51.4
Hispanic or Latino origin (of any race)	0	± 89	-	**	-	**	-	**
White alone, not Hispanic or Latino	1,549	± 139	66.0%	± 4.2	62.6%	± 4.4	5.2%	± 2.4
SEX								
Population 20 to 64 years	1,234	± 122	77.3%	± 4.5	73.3%	± 4.7	5.2%	± 3.0
Male	625	± 72	78.2%	± 5.7	73.9%	± 6.4	5.5%	± 4.4
Female	609	± 66	76.4%	± 5.7	72.6%	± 5.8	4.9%	± 3.9
With own children under 6 years	60	± 26	83.3%	± 18.4	78.3%	± 19.7	6.0%	± 10.1
EDUCATIONAL ATTAINMENT								
Population 25 to 64 years	1,101	± 111	75.9%	± 5.0	72.4%	± 5.1	4.7%	± 2.7
Less than high school graduate	86	± 34	29.1%	± 17.0	25.6%	± 16.8	12.0%	± 16.1
High school graduate (includes equivalency)	401	± 68	77.1%	± 8.2	72.8%	± 9.2	5.5%	± 5.9
Some college or associate's degree	394	± 68	79.7%	± 7.0	74.9%	± 6.9	6.1%	± 4.0
Bachelor's degree or higher	220	± 50	85.5%	± 5.6	85.5%	± 5.6	0.0%	± 15.8

Table formula:

LABOR FORCE = # EMPLOYED + # UNEMPLOYED**% IN LABOR FORCE** = LABOR FORCE / TOTAL * 100%**% EMPLOYED** = # EMPLOYED / TOTAL * 100%**UNEMPLOYMENT RATE** = # UNEMPLOYED / LABOR FORCE * 100%

Source: 2007-2011 American Community Survey

Household Income

Distribution

	Estimate	Margin of error	Interval width (in \$1,000)	Est. per \$1,000 section
Total:	761	± 62		
Less than \$10,000	55	± 24	10	5.5
\$10,000 to \$14,999	35	± 21	5	7.0
\$15,000 to \$19,999	52	± 25	5	10.4
\$20,000 to \$24,999	24	± 17	5	4.8
\$25,000 to \$29,999	21	± 14	5	4.2
\$30,000 to \$34,999	37	± 22	5	7.4
\$35,000 to \$39,999	67	± 25	5	13.4
\$40,000 to \$44,999	47	± 24	5	9.4
\$45,000 to \$49,999	55	± 26	5	11.0
\$50,000 to \$59,999	67	± 29	10	6.7
\$60,000 to \$74,999	102	± 37	15	6.8
\$75,000 to \$99,999	91	± 30	25	3.6
\$100,000 to \$124,999	51	± 21	25	2.0
\$125,000 to \$149,999	10	± 8	25	0.4
\$150,000 to \$199,999	34	± 21	50	0.7
\$200,000 or more	13	± 8	-	-

Source: 2007-2011 American Community Survey

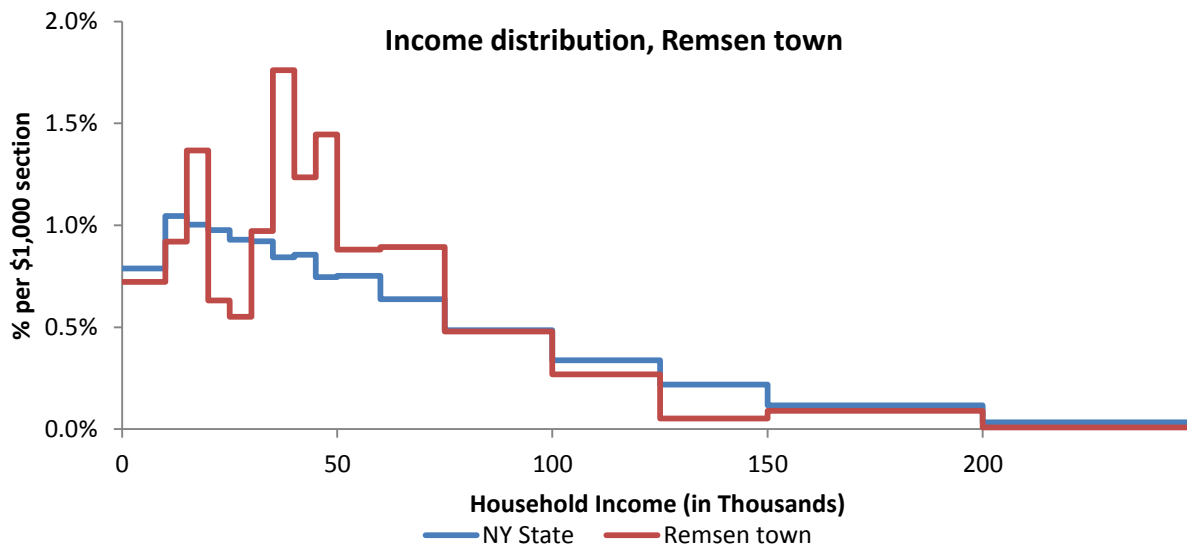

Source: 2007-2011 American Community Survey

Poverty

Poverty characteristics

	TOTAL		BELOW POVERTY LEVEL		PERCENT BELOW POVERTY LEVEL	
	Estimate	Margin of error	Estimate	Margin of error	Estimate	Margin of error
Population for whom poverty status is determined	1,966	± 178	302	± 106	15.4%	± 5.0
AGE						
Under 18 years	438	± 91	105	± 66	24.0%	± 12.1
Related children under 18 years	434	± 91	101	± 66	23.3%	± 12.3
18 to 64 years	1,300	± 131	171	± 57	13.2%	± 4.2
65 years and over	228	± 47	26	± 14	11.4%	± 6.2
SEX						
Male	975	± 105	117	± 51	12.0%	± 4.9
Female	991	± 104	185	± 67	18.7%	± 6.1
RACE AND HISPANIC OR LATINO ORIGIN						
One race	1,936	± 176	291	± 101	15.0%	± 4.9
White	1,909	± 176	281	± 100	14.7%	± 4.9
Black or African American	17	± 20	0	± 89	0.0%	± 71.9
American Indian and Alaska Native	0	± 89	0	± 89	-%	± **
Asian	10	± 17	10	± 17	100.0%	± 93.8
Hispanic or Latino origin (of any race)	1	± 3	1	± 3	100.0%	± 100.0
White alone, not Hispanic or Latino	1,909	± 176	281	± 100	14.7%	± 4.9
EDUCATIONAL ATTAINMENT						
Population 25 years and over	1,329	± 117	160	± 52	12.0%	± 3.8
Less than high school graduate	127	± 39	24	± 14	18.9%	± 13.1
High school graduate (includes equivalency)	501	± 77	64	± 24	12.8%	± 4.7
Some college, associate's degree	450	± 69	49	± 26	10.9%	± 5.5
Bachelor's degree or higher	251	± 51	23	± 20	9.2%	± 7.5
EMPLOYMENT STATUS						
Civilian labor force 16 years and over	1,053	± 105	97	± 40	9.2%	± 3.6
Employed	986	± 105	94	± 39	9.5%	± 3.8
Male	515	± 64	26	± 18	5.0%	± 3.5
Female	471	± 59	68	± 38	14.4%	± 7.4
Unemployed	67	± 31	3	± 5	4.5%	± 7.9
Male	40	± 25	0	± 89	0.0%	± 46.9
Female	27	± 19	3	± 5	11.1%	± 20.3
WORK EXPERIENCE IN THE PAST 12 MONTHS						
Population 16 years and over	1,592	± 140	217	± 67	13.6%	± 4.0
Worked full-time, year-round	589	± 83	7	± 10	1.2%	± 1.8
Worked part-time or part-year	522	± 84	90	± 39	17.2%	± 6.8
Did not work	481	± 83	120	± 44	24.9%	± 8.7

Source: 2007-2011 American Community Survey

Sangerfield town

Total Population

Historic Decennial Census and recent annual estimates

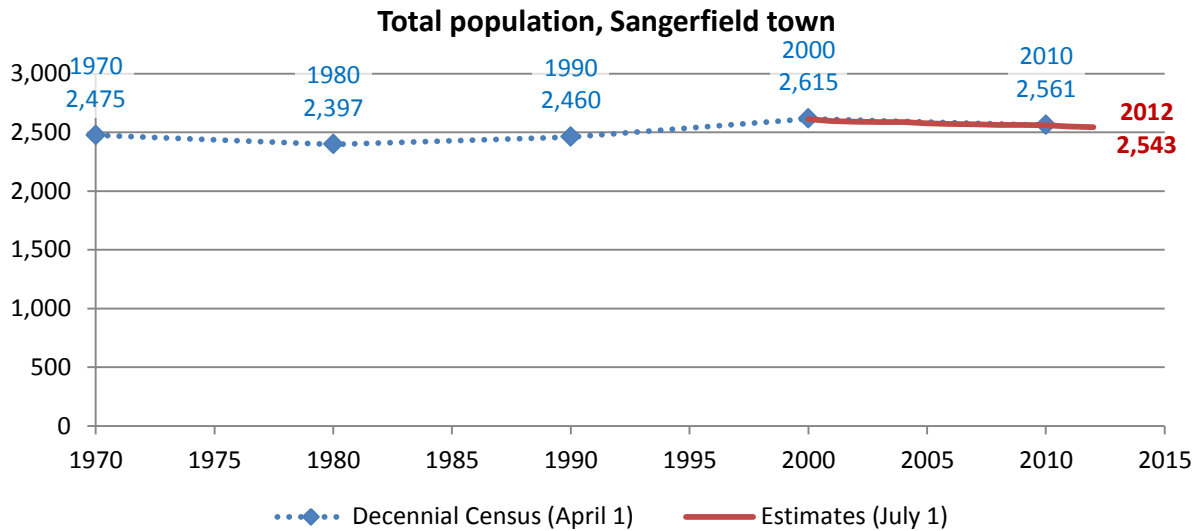

Source: 1970-2010 Decennial Census, 2000-2010 intercensal population estimates and 2010-2012 post censal population estimates (all U.S. Census Bureau)

Change since previous Census

Change

Decennial Census	Total population	Number	Percent
1970	2,475		
1980	2,397	-78	-3.2%
1990	2,460	63	2.6%
2000	2,615	155	6.3%
2010	2,561	-54	-2.1%

Source: 1970-2010 Decennial Census

Estimated population in 2012: 2,543. Change between April, 1 2010 and July 1, 2012: -18 (-0.7%)

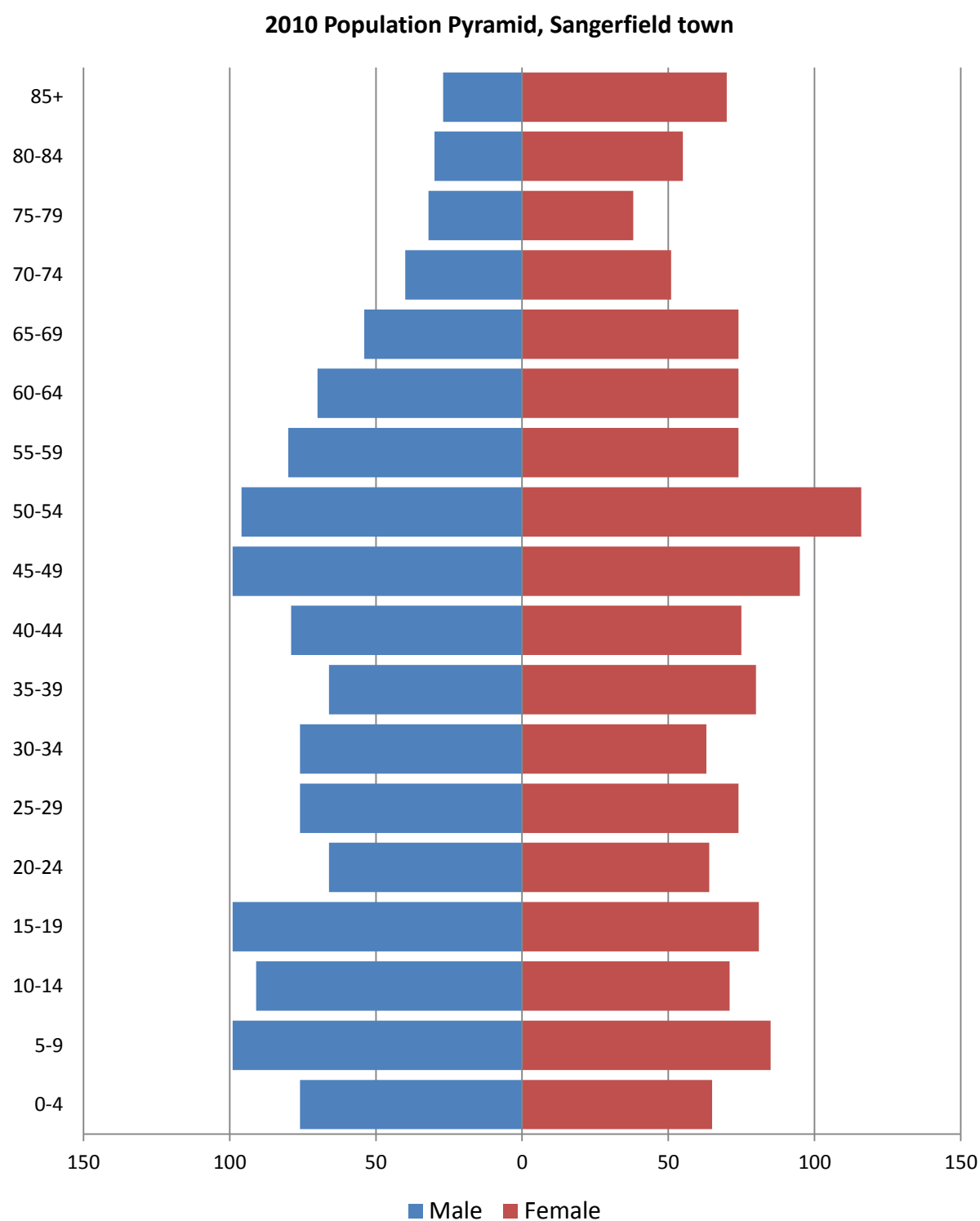
Population by age**2010 population pyramid**

Source: 2010 Decennial Census

Selected age groups

Age group	2000		2010		Difference	
	Count	Share	Count	Share	Count	%
Total population	2,610	100.0%	2,561	100.0%	-49	-1.9%
Under 5	170	6.5%	141	5.5%	-29	-17.1%
5-17	565	21.6%	465	18.2%	-100	-17.7%
18-24	184	7.0%	191	7.5%	7	3.8%
25-44	703	26.9%	589	23.0%	-114	-16.2%
45-64	562	21.5%	704	27.5%	142	25.3%
65+	426	16.3%	471	18.4%	45	10.6%
85+	75	2.9%	97	3.8%	22	29.3%
Median age	38	0.0%	41.9		0	0.0%

Source: 2000 and-2010 Decennial Census

Population by race

	Total	
	Count	Percentage
Total population	2,561	100%
Not Hispanic or Latino		
One race		
White	2,473	96.6%
Black or African American	10	0.4%
American Indian and Alaska Native	3	0.1%
Asian	7	0.3%
Native Hawaiian and Other Pacific Islander	10	0.4%
Some other race	2	0.1%
Two or more races	34	1.3%
Hispanic or Latino (of any race)	22	0.9%

Source: 2010 Decennial Census

Housing units

Characteristics

	COUNT		PERCENTAGE	
	Estimate	Margin of error	Estimate	Margin of error
HOUSING OCCUPANCY				
Total housing units	1,073	± 93	100.0%	
Occupied housing units	1,017	± 84	94.8%	± 3.7
Vacant housing units	56	± 42	5.2%	± 3.7
YEAR STRUCTURE BUILT				
Total housing units	1,073	± 93	100.0%	
Built 2005 or later	9	± 7	0.8%	± 0.6
Built 2000 to 2004	61	± 37	5.7%	± 3.3
Built 1990 to 1999	137	± 50	12.8%	± 4.4
Built 1980 to 1989	86	± 37	8.0%	± 3.2
Built 1970 to 1979	59	± 38	5.5%	± 3.5
Built 1960 to 1969	98	± 54	9.1%	± 5.0
Built 1950 to 1959	17	± 14	1.6%	± 1.2
Built 1940 to 1949	41	± 25	3.8%	± 2.3
Built 1939 or earlier	565	± 83	52.7%	± 7.2
HOUSING TENURE				
Occupied housing units	1,017	± 84	100.0%	
Owner-occupied	656	± 74	64.5%	± 6.2
Renter-occupied	361	± 75	35.5%	± 6.2
HOUSE HEATING FUEL				
Occupied housing units	1,017	± 84	100.0%	
Utility gas	430	± 52	42.3%	± 4.4
Bottled, tank, or LP gas	57	± 30	5.6%	± 3.0
Electricity	69	± 44	6.8%	± 4.0
Fuel oil, kerosene, etc.	391	± 60	38.4%	± 5.3
Coal or coke	11	± 12	1.1%	± 1.2
Wood	49	± 24	4.8%	± 2.5
Solar energy	0	± 89	0.0%	± 3.1
Other fuel	10	± 7	1.0%	± 0.7
No fuel used	0	± 89	0.0%	± 3.1
VALUE				
Owner-occupied units	656	± 74	100.0%	
Less than \$50,000	32	± 19	4.9%	± 2.9
\$50,000 to \$99,999	286	± 67	43.6%	± 8.9
\$100,000 to \$149,999	232	± 63	35.4%	± 8.5
\$150,000 to \$199,999	39	± 17	5.9%	± 2.5
\$200,000 to \$299,999	39	± 21	5.9%	± 3.1
\$300,000 to \$499,999	20	± 23	3.0%	± 3.4
\$500,000 to \$999,999	0	± 89	0.0%	± 4.8
\$1,000,000 or more	8	± 10	1.2%	± 1.5
Median (dollars)	101,600	± 10,663		

Source: 2007-2011 American Community Survey

Educational attainment

	COUNT		PERCENTAGE	
	Estimate	Margin of error	Estimate	Margin of error
Population 25 years and over	1,780	± 89	100%	
EDUCATIONAL ATTAINMENT				
Less than 9th grade	54	± 37	3.0%	± 2.1
9th to 12th grade, no diploma	152	± 40	8.5%	± 2.3
High school graduate (includes equivalency)	739	± 116	41.5%	± 5.4
Some college, no degree	368	± 85	20.7%	± 4.7
Associate's degree	232	± 67	13.0%	± 3.8
Bachelor's degree	167	± 42	9.4%	± 2.4
Graduate or professional degree	68	± 35	3.8%	± 1.9
Percent high school graduate or higher			88.4%	± 3.1
Percent bachelor's degree or higher			13.2%	± 3.5

Source: 2007-2011 American Community Survey

Language spoken at home

	COUNT		PERCENTAGE		SPEAK ENGLISH LESS THAN "VERY WELL"	
	Estimate	Margin of error	Estimate	Margin of error	Estimate	Margin of error
Population 5 years and over	2,448	± 50	100%			
LANGUAGE SPOKEN AT HOME						
English only	2,403	± 60	98.2%	± 1.9		
Language other than English	45	± 46	1.8%	± 1.9	4	± 6
Spanish	40	± 46	1.6%	± 1.9	4	± 6
Other Indo-European languages	5	± 11	0.2%	± 0.4	0	± 89
Asian and Pacific Islander languages	0	± 89	0.0%	± 1.3	0	± 89
Other languages	0	± 89	0.0%	± 1.3	0	± 89

Source: 2007-2011 American Community Survey

Labor Force Characteristics

Labor force, employment and unemployment

	TOTAL		IN LABOR FORCE		EMPLOYED		UNEMPLOYMENT RATE	
	Estimate	Margin of error	Estimate	Margin of error	Estimate	Margin of error	Estimate	Margin of error
Population 16 years and over	2,058	± 75	58.8%	± 7.0	54.6%	± 6.8	7.3%	± 3.2
AGE								
16 to 19 years	116	± 45	22.4%	± 12.1	21.6%	± 12.4	3.8%	± 8.2
20 to 24 years	162	± 57	76.5%	± 15.0	62.3%	± 17.5	18.5%	± 16.1
25 to 44 years	589	± 72	71.6%	± 11.3	62.1%	± 11.1	13.3%	± 7.1
45 to 54 years	357	± 70	90.5%	± 6.2	89.1%	± 6.6	1.5%	± 2.8
55 to 64 years	355	± 77	67.6%	± 10.6	66.8%	± 10.5	1.3%	± 2.0
65 to 74 years	204	± 43	23.5%	± 9.5	23.5%	± 9.5	0.0%	± 42.8
75 years and over	275	± 123	10.2%	± 8.2	10.2%	± 8.2	0.0%	± 56.0
RACE AND HISPANIC OR LATINO ORIGIN								
One race	2,045	± 78	59.1%	± 6.8	54.9%	± 6.6	7.2%	± 3.2
White	2,041	± 79	59.0%	± 6.8	54.8%	± 6.6	7.2%	± 3.2
Black or African American	0	± 89	-	**	-	**	-	**
American Indian and Alaska Native	0	± 89	-	**	-	**	-	**
Asian	0	± 89	-	**	-	**	-	**
Pacific Islander	0	± 89	-	**	-	**	-	**
Some other race	4	± 8	100.0%	± 100.0	100.0%	± 100.0	0.0%	± 100.0
Two or more races	13	± 19	15.4%	± 33.2	7.7%	± 21.9	50.0%	± 50.0
Hispanic or Latino origin (of any race)	10	± 14	40.0%	± 60.0	40.0%	± 60.0	0.0%	± 100.0
White alone, not Hispanic or Latino	2,035	± 82	59.2%	± 6.8	54.9%	± 6.5	7.2%	± 3.2
SEX								
Population 20 to 64 years	1,463	± 111	75.8%	± 5.9	69.9%	± 6.1	7.8%	± 3.5
Male	711	± 83	79.6%	± 7.3	73.8%	± 7.6	7.2%	± 4.4
Female	752	± 50	72.2%	± 7.2	66.1%	± 6.9	8.5%	± 5.3
With own children under 6 years	93	± 31	72.0%	± 17.8	62.4%	± 20.7	13.4%	± 19.3
EDUCATIONAL ATTAINMENT								
Population 25 to 64 years	1,301	± 102	75.7%	± 6.1	70.8%	± 6.2	6.5%	± 3.3
Less than high school graduate	130	± 45	53.8%	± 22.0	51.5%	± 22.1	4.3%	± 9.3
High school graduate (includes equivalency)	505	± 102	70.5%	± 9.9	66.1%	± 9.8	6.2%	± 5.3
Some college or associate's degree	494	± 86	81.2%	± 7.4	73.3%	± 8.2	9.7%	± 7.1
Bachelor's degree or higher	172	± 59	91.9%	± 7.1	91.9%	± 7.1	0.0%	± 18.5

Table formula:

LABOR FORCE = # EMPLOYED + # UNEMPLOYED

% IN LABOR FORCE = LABOR FORCE / TOTAL * 100%

% EMPLOYED = # EMPLOYED / TOTAL * 100%

UNEMPLOYMENT RATE = # UNEMPLOYED / LABOR FORCE * 100%

Source: 2007-2011 American Community Survey

Household Income

Distribution

	Estimate	Margin of error	Interval width (in \$1,000)	Est. per \$1,000 section
Total:	1,017	± 84		
Less than \$10,000	99	± 43	10	9.9
\$10,000 to \$14,999	54	± 28	5	10.8
\$15,000 to \$19,999	52	± 28	5	10.4
\$20,000 to \$24,999	95	± 45	5	19.0
\$25,000 to \$29,999	104	± 44	5	20.8
\$30,000 to \$34,999	43	± 31	5	8.6
\$35,000 to \$39,999	34	± 20	5	6.8
\$40,000 to \$44,999	25	± 16	5	5.0
\$45,000 to \$49,999	47	± 22	5	9.4
\$50,000 to \$59,999	124	± 37	10	12.4
\$60,000 to \$74,999	96	± 36	15	6.4
\$75,000 to \$99,999	108	± 35	25	4.3
\$100,000 to \$124,999	72	± 29	25	2.9
\$125,000 to \$149,999	27	± 16	25	1.1
\$150,000 to \$199,999	17	± 11	50	0.3
\$200,000 or more	20	± 23	-	-

Source: 2007-2011 American Community Survey

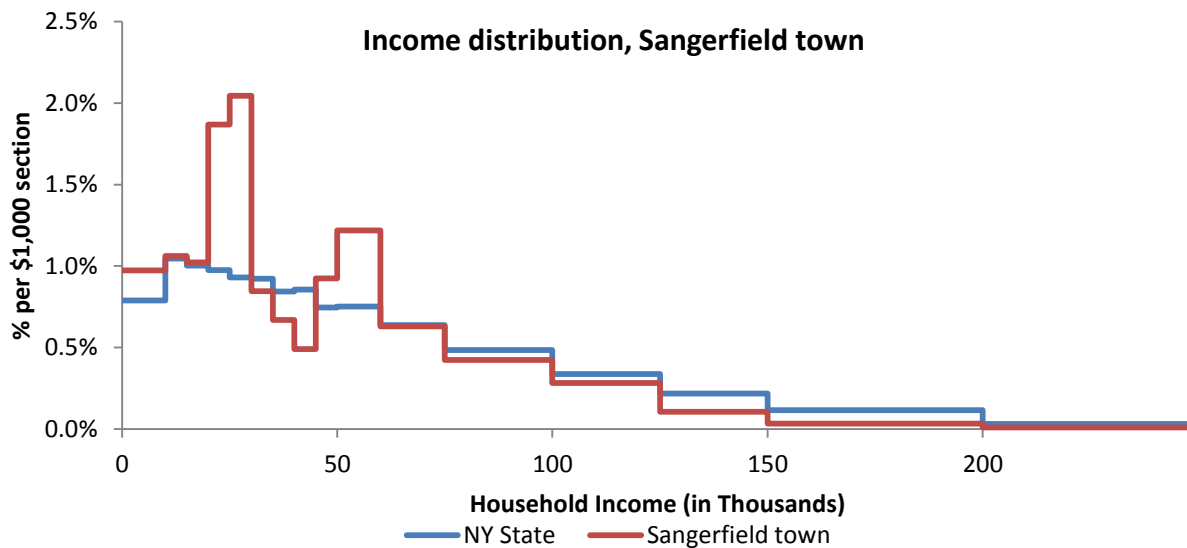

Source: 2007-2011 American Community Survey

Poverty

Poverty characteristics

	TOTAL		BELOW POVERTY LEVEL		PERCENT BELOW POVERTY LEVEL	
	Estimate	Margin of error	Estimate	Margin of error	Estimate	Margin of error
Population for whom poverty status is determined	2,462	± 93	379	± 137	15.4%	± 5.5
AGE						
Under 18 years	576	± 81	126	± 81	21.9%	± 12.2
Related children under 18 years	576	± 81	126	± 81	21.9%	± 12.2
18 to 64 years	1,490	± 113	206	± 71	13.8%	± 4.9
65 years and over	396	± 94	47	± 29	11.9%	± 7.2
SEX						
Male	1,249	± 82	210	± 84	16.8%	± 6.6
Female	1,213	± 81	169	± 68	13.9%	± 5.5
RACE AND HISPANIC OR LATINO ORIGIN						
One race	2,413	± 105	379	± 137	15.7%	± 5.7
White	2,402	± 108	379	± 137	15.8%	± 5.7
Black or African American	7	± 11	0	± 89	0.0%	± 100.0
American Indian and Alaska Native	0	± 89	0	± 89	-%	± **
Asian	0	± 89	0	± 89	-%	± **
Hispanic or Latino origin (of any race)	34	± 48	0	± 89	0.0%	± 50.9
White alone, not Hispanic or Latino	2,396	± 112	379	± 137	15.8%	± 5.7
EDUCATIONAL ATTAINMENT						
Population 25 years and over	1,686	± 93	216	± 67	12.8%	± 4.2
Less than high school graduate	185	± 48	25	± 18	13.5%	± 10.4
High school graduate (includes equivalency)	688	± 110	106	± 48	15.4%	± 6.9
Some college, associate's degree	578	± 91	63	± 41	10.9%	± 6.9
Bachelor's degree or higher	235	± 63	22	± 25	9.4%	± 10.0
EMPLOYMENT STATUS						
Civilian labor force 16 years and over	1,211	± 149	74	± 35	6.1%	± 2.8
Employed	1,123	± 146	51	± 29	4.5%	± 2.5
Male	599	± 96	35	± 26	5.8%	± 4.1
Female	524	± 69	16	± 10	3.1%	± 1.9
Unemployed	88	± 40	23	± 21	26.1%	± 20.0
Male	41	± 26	13	± 17	31.7%	± 31.8
Female	47	± 31	10	± 12	21.3%	± 24.9
WORK EXPERIENCE IN THE PAST 12 MONTHS						
Population 16 years and over	1,964	± 100	255	± 78	13.0%	± 4.1
Worked full-time, year-round	878	± 121	34	± 28	3.9%	± 3.2
Worked part-time or part-year	394	± 77	40	± 24	10.2%	± 5.8
Did not work	692	± 119	181	± 66	26.2%	± 8.7

Source: 2007-2011 American Community Survey

Steuben town

Total Population

Historic Decennial Census and recent annual estimates

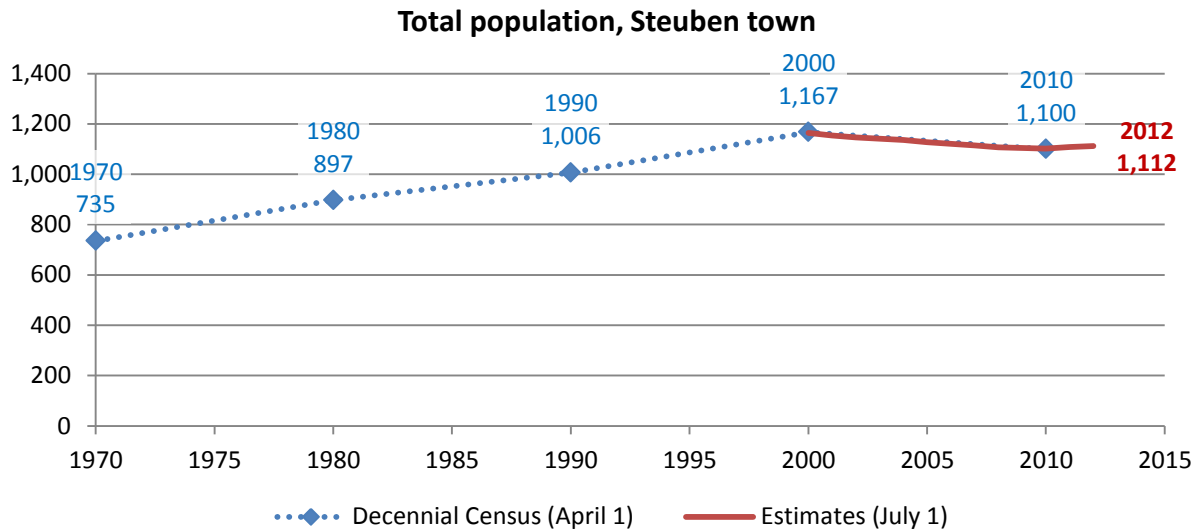

Source: 1970-2010 Decennial Census, 2000-2010 intercensal population estimates and 2010-2012 post censual population estimates (all U.S. Census Bureau)

Change since previous Census

Change

Decennial Census	Total population	Number	Percent
1970	735		
1980	897	162	22.0%
1990	1,006	109	12.2%
2000	1,167	161	16.0%
2010	1,100	-67	-5.7%

Source: 1970-2010 Decennial Census

Estimated population in 2012: 1,112. Change between April, 1 2010 and July 1, 2012: 12 (1.1%)

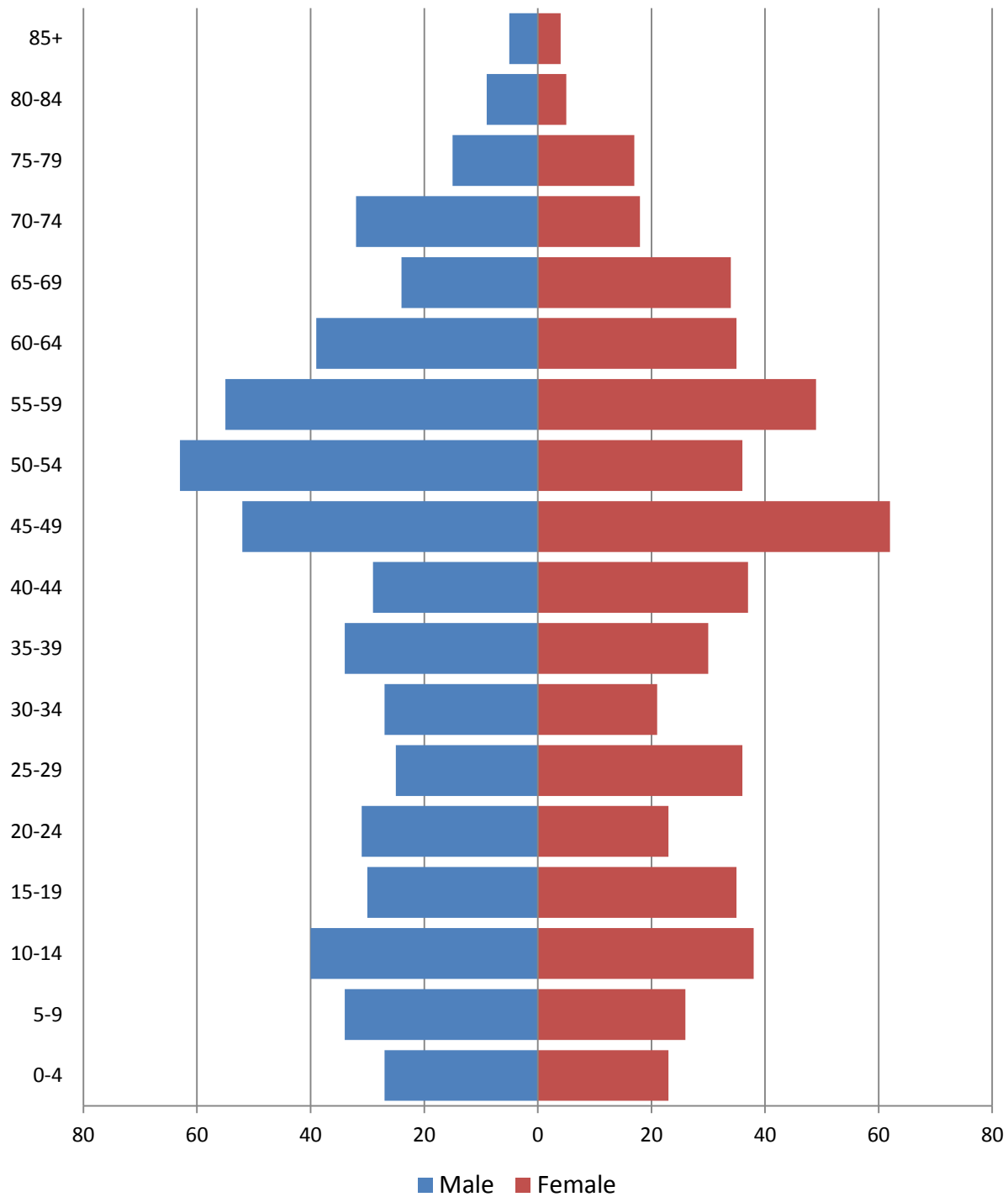
Population by age**2010 population pyramid****2010 Population Pyramid, Steuben town***Source: 2010 Decennial Census*

Selected age groups

Age group	2000		2010		Difference	
	Count	Share	Count	Share	Count	%
Total population	1,172	100.0%	1,100	100.0%	-72	-6.1%
Under 5	70	6.0%	50	4.5%	-20	-28.6%
5-17	250	21.3%	178	16.2%	-72	-28.8%
18-24	72	6.1%	79	7.2%	7	9.7%
25-44	355	30.3%	239	21.7%	-116	-32.7%
45-64	308	26.3%	391	35.5%	83	26.9%
65+	117	10.0%	163	14.8%	46	39.3%
85+	10	0.9%	9	0.8%	-1	-10.0%
Median age	38	0.0%	45.2		0	0.0%

Source: 2000 and-2010 Decennial Census

Population by race

	Total	
	Count	Percentage
Total population	1,100	100%
Not Hispanic or Latino		
One race		
White	1,084	98.5%
Black or African American	1	0.1%
American Indian and Alaska Native	0	0.0%
Asian	3	0.3%
Native Hawaiian and Other Pacific Islander	0	0.0%
Some other race	0	0.0%
Two or more races	8	0.7%
Hispanic or Latino (of any race)	4	0.4%

Source: 2010 Decennial Census

Housing units

Characteristics

	COUNT		PERCENTAGE	
	Estimate	Margin of error	Estimate	Margin of error
HOUSING OCCUPANCY				
Total housing units	466	± 46	100.0%	
Occupied housing units	404	± 39	86.7%	± 6.4
Vacant housing units	62	± 33	13.3%	± 6.4
YEAR STRUCTURE BUILT				
Total housing units	466	± 46	100.0%	
Built 2005 or later	20	± 13	4.3%	± 2.9
Built 2000 to 2004	24	± 16	5.2%	± 3.4
Built 1990 to 1999	97	± 26	20.8%	± 5.3
Built 1980 to 1989	76	± 28	16.3%	± 5.5
Built 1970 to 1979	49	± 19	10.5%	± 4.1
Built 1960 to 1969	36	± 18	7.7%	± 3.8
Built 1950 to 1959	23	± 19	4.9%	± 4.1
Built 1940 to 1949	16	± 10	3.4%	± 2.1
Built 1939 or earlier	125	± 30	26.8%	± 6.2
HOUSING TENURE				
Occupied housing units	404	± 39	100.0%	
Owner-occupied	370	± 41	91.6%	± 3.6
Renter-occupied	34	± 14	8.4%	± 3.6
HOUSE HEATING FUEL				
Occupied housing units	404	± 39	100.0%	
Utility gas	7	± 7	1.7%	± 1.6
Bottled, tank, or LP gas	81	± 29	20.0%	± 6.8
Electricity	3	± 5	0.7%	± 1.2
Fuel oil, kerosene, etc.	206	± 37	51.0%	± 7.8
Coal or coke	8	± 8	2.0%	± 1.9
Wood	93	± 21	23.0%	± 5.2
Solar energy	0	± 89	0.0%	± 7.7
Other fuel	6	± 7	1.5%	± 1.8
No fuel used	0	± 89	0.0%	± 7.7
VALUE				
Owner-occupied units	370	± 41	100.0%	
Less than \$50,000	19	± 11	5.1%	± 3.0
\$50,000 to \$99,999	140	± 30	37.8%	± 6.8
\$100,000 to \$149,999	87	± 30	23.5%	± 7.2
\$150,000 to \$199,999	42	± 15	11.4%	± 4.3
\$200,000 to \$299,999	60	± 23	16.2%	± 6.1
\$300,000 to \$499,999	20	± 17	5.4%	± 4.6
\$500,000 to \$999,999	2	± 3	0.5%	± 0.9
\$1,000,000 or more	0	± 89	0.0%	± 8.4
Median (dollars)	113,500	± 11,464		

Source: 2007-2011 American Community Survey

Educational attainment

	COUNT		PERCENTAGE	
	Estimate	Margin of error	Estimate	Margin of error
Population 25 years and over	704	± 62	100%	
EDUCATIONAL ATTAINMENT				
Less than 9th grade	13	± 10	1.8%	± 1.4
9th to 12th grade, no diploma	59	± 19	8.4%	± 2.7
High school graduate (includes equivalency)	275	± 43	39.1%	± 5.6
Some college, no degree	132	± 31	18.8%	± 4.0
Associate's degree	108	± 29	15.3%	± 4.1
Bachelor's degree	70	± 24	9.9%	± 3.2
Graduate or professional degree	47	± 20	6.7%	± 2.8
Percent high school graduate or higher			89.8%	± 3.0
Percent bachelor's degree or higher			16.6%	± 4.3

Source: 2007-2011 American Community Survey

Language spoken at home

	COUNT		PERCENTAGE		SPEAK ENGLISH LESS THAN "VERY WELL"	
	Estimate	Margin of error	Estimate	Margin of error	Estimate	Margin of error
Population 5 years and over	914	± 90	100%			
LANGUAGE SPOKEN AT HOME						
English only	886	± 94	96.9%	± 2.2		
Language other than English	28	± 20	3.1%	± 2.2	12	± 15
Spanish	4	± 6	0.4%	± 0.6	0	± 89
Other Indo-European languages	24	± 21	2.6%	± 2.3	12	± 15
Asian and Pacific Islander languages	0	± 89	0.0%	± 3.5	0	± 89
Other languages	0	± 89	0.0%	± 3.5	0	± 89

Source: 2007-2011 American Community Survey

Labor Force Characteristics

Labor force, employment and unemployment

	TOTAL		IN LABOR FORCE		EMPLOYED		UNEMPLOYMENT RATE	
	Estimate	Margin of error	Estimate	Margin of error	Estimate	Margin of error	Estimate	Margin of error
Population 16 years and over	782	± 68	66.0%	± 4.1	60.5%	± 4.0	7.8%	± 3.6
AGE								
16 to 19 years	51	± 21	29.4%	± 24.3	29.4%	± 24.3	0.0%	± 76.6
20 to 24 years	27	± 12	66.7%	± 22.7	55.6%	± 24.7	16.7%	± 20.9
25 to 44 years	254	± 47	90.2%	± 7.0	78.0%	± 7.5	13.5%	± 6.5
45 to 54 years	162	± 34	83.3%	± 7.8	79.6%	± 8.5	4.4%	± 4.5
55 to 64 years	142	± 28	52.1%	± 11.0	50.0%	± 11.3	0.0%	± 34.8
65 to 74 years	108	± 27	34.3%	± 14.2	34.3%	± 14.2	0.0%	± 48.8
75 years and over	38	± 17	21.1%	± 14.8	21.1%	± 14.8	0.0%	± 100.0
RACE AND HISPANIC OR LATINO ORIGIN								
One race	781	± 68	66.1%	± 4.1	60.6%	± 4.0	7.8%	± 3.6
White	780	± 68	66.2%	± 4.1	60.6%	± 4.0	7.8%	± 3.6
Black or African American	1	± 3	0.0%	± 100.0	0.0%	± 100.0	-	**
American Indian and Alaska Native	0	± 89	-	**	-	**	-	**
Asian	0	± 89	-	**	-	**	-	**
Pacific Islander	0	± 89	-	**	-	**	-	**
Some other race	0	± 89	-	**	-	**	-	**
Two or more races	1	± 2	0.0%	± 100.0	0.0%	± 100.0	-	**
Hispanic or Latino origin (of any race)	0	± 89	-	**	-	**	-	**
White alone, not Hispanic or Latino	780	± 68	66.2%	± 4.1	60.6%	± 4.0	7.8%	± 3.6
SEX								
Population 20 to 64 years	585	± 58	77.9%	± 4.5	70.6%	± 4.7	8.8%	± 4.1
Male	313	± 36	84.3%	± 5.1	73.2%	± 7.4	12.3%	± 7.4
Female	272	± 33	70.6%	± 8.5	67.6%	± 8.6	4.2%	± 3.7
With own children under 6 years	44	± 28	97.7%	± 7.5	97.7%	± 7.5	0.0%	± 45.2
EDUCATIONAL ATTAINMENT								
Population 25 to 64 years	558	± 57	78.5%	± 4.6	71.3%	± 5.0	8.5%	± 4.2
Less than high school graduate	43	± 17	67.4%	± 19.9	53.5%	± 25.3	20.7%	± 24.9
High school graduate (includes equivalency)	211	± 41	79.1%	± 7.4	71.6%	± 7.4	9.6%	± 6.0
Some college or associate's degree	219	± 42	82.2%	± 9.6	74.0%	± 9.6	8.5%	± 9.0
Bachelor's degree or higher	85	± 28	72.9%	± 14.3	72.9%	± 14.3	0.0%	± 37.6

Table formula:

LABOR FORCE = # EMPLOYED + # UNEMPLOYED**% IN LABOR FORCE** = LABOR FORCE / TOTAL * 100%**% EMPLOYED** = # EMPLOYED / TOTAL * 100%**UNEMPLOYMENT RATE** = # UNEMPLOYED / LABOR FORCE * 100%

Source: 2007-2011 American Community Survey

Household Income

Distribution

	Estimate	Margin of error	Interval width (in \$1,000)	Est. per \$1,000 section
Total:	404	± 39		
Less than \$10,000	11	± 10	10	1.1
\$10,000 to \$14,999	24	± 19	5	4.8
\$15,000 to \$19,999	17	± 10	5	3.4
\$20,000 to \$24,999	13	± 10	5	2.6
\$25,000 to \$29,999	12	± 9	5	2.4
\$30,000 to \$34,999	22	± 15	5	4.4
\$35,000 to \$39,999	30	± 20	5	6.0
\$40,000 to \$44,999	37	± 21	5	7.4
\$45,000 to \$49,999	4	± 5	5	0.8
\$50,000 to \$59,999	54	± 17	10	5.4
\$60,000 to \$74,999	67	± 22	15	4.5
\$75,000 to \$99,999	42	± 19	25	1.7
\$100,000 to \$124,999	39	± 16	25	1.6
\$125,000 to \$149,999	22	± 13	25	0.9
\$150,000 to \$199,999	3	± 5	50	0.1
\$200,000 or more	7	± 7	-	-

Source: 2007-2011 American Community Survey

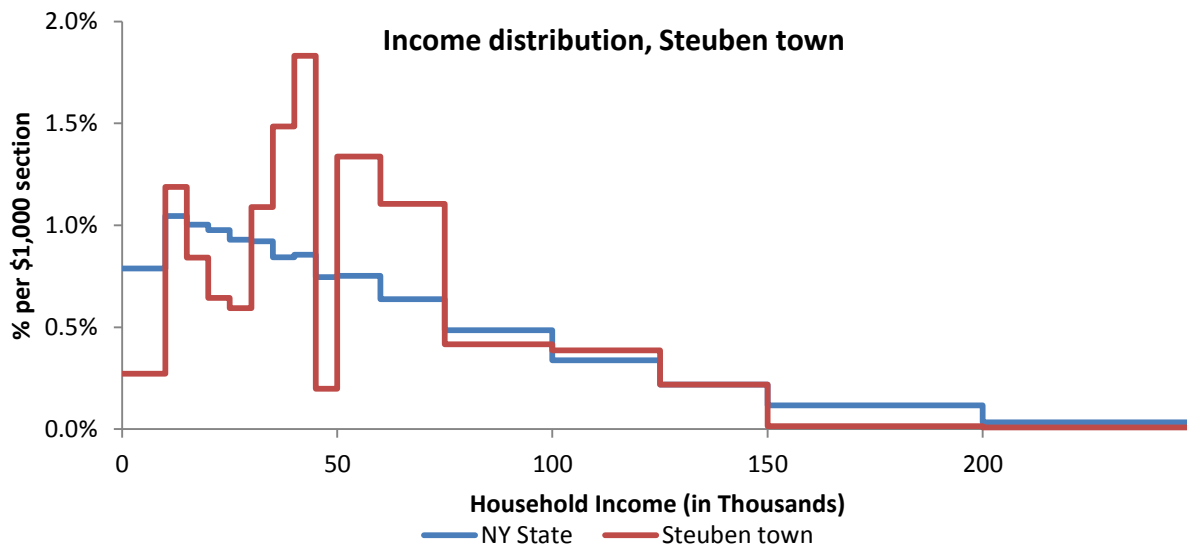

Source: 2007-2011 American Community Survey

Poverty

Poverty characteristics

	TOTAL		BELOW POVERTY LEVEL		PERCENT BELOW POVERTY LEVEL	
	Estimate	Margin of error	Estimate	Margin of error	Estimate	Margin of error
Population for whom poverty status is determined	966	± 97	74	± 31	7.7%	± 3.2
AGE						
Under 18 years	220	± 57	19	± 13	8.6%	± 5.7
Related children under 18 years	220	± 57	19	± 13	8.6%	± 5.7
18 to 64 years	600	± 60	52	± 21	8.7%	± 3.6
65 years and over	146	± 30	3	± 6	2.1%	± 4.0
SEX						
Male	532	± 58	32	± 18	6.0%	± 3.4
Female	434	± 55	42	± 29	9.7%	± 6.3
RACE AND HISPANIC OR LATINO ORIGIN						
One race	965	± 96	74	± 31	7.7%	± 3.2
White	964	± 96	73	± 31	7.6%	± 3.2
Black or African American	1	± 3	1	± 3	100.0%	± 100.0
American Indian and Alaska Native	0	± 89	0	± 89	-%	± **
Asian	0	± 89	0	± 89	-%	± **
Hispanic or Latino origin (of any race)	3	± 4	0	± 89	0.0%	± 100.0
White alone, not Hispanic or Latino	961	± 96	73	± 31	7.6%	± 3.2
EDUCATIONAL ATTAINMENT						
Population 25 years and over	704	± 62	52	± 22	7.4%	± 3.2
Less than high school graduate	72	± 21	1	± 3	1.4%	± 4.2
High school graduate (includes equivalency)	275	± 43	26	± 13	9.5%	± 4.9
Some college, associate's degree	240	± 43	0	± 89	0.0%	± 12.6
Bachelor's degree or higher	117	± 34	25	± 20	21.4%	± 15.6
EMPLOYMENT STATUS						
Civilian labor force 16 years and over	513	± 57	31	± 18	6.0%	± 3.5
Employed	473	± 53	31	± 18	6.6%	± 3.9
Male	275	± 43	12	± 9	4.4%	± 3.1
Female	198	± 35	19	± 17	9.6%	± 7.8
Unemployed	40	± 20	0	± 89	0.0%	± 46.9
Male	32	± 20	0	± 89	0.0%	± 52.4
Female	8	± 7	0	± 89	0.0%	± 100.0
WORK EXPERIENCE IN THE PAST 12 MONTHS						
Population 16 years and over	782	± 68	55	± 22	7.0%	± 2.8
Worked full-time, year-round	300	± 43	3	± 4	1.0%	± 1.4
Worked part-time or part-year	255	± 42	38	± 20	14.9%	± 7.3
Did not work	227	± 41	14	± 9	6.2%	± 4.4

Source: 2007-2011 American Community Survey

Trenton town

Total Population

Historic Decennial Census and recent annual estimates

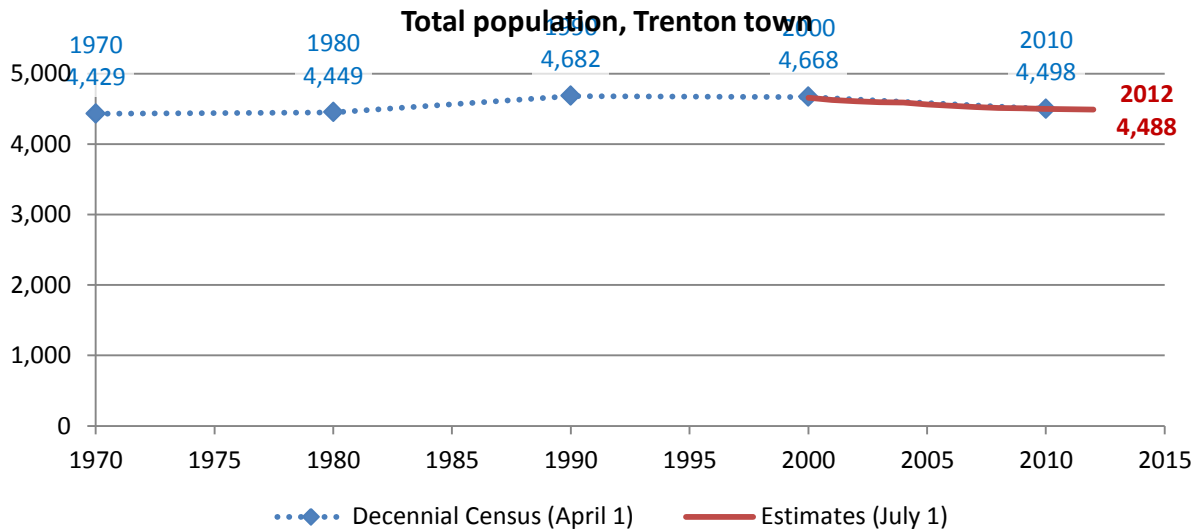

Source: 1970-2010 Decennial Census, 2000-2010 intercensal population estimates and 2010-2012 post censal population estimates (all U.S. Census Bureau)

Change since previous Census

Change

Decennial Census	Total population	Number	Percent
1970	4,429		
1980	4,449	20	0.5%
1990	4,682	233	5.2%
2000	4,668	-14	-0.3%
2010	4,498	-170	-3.6%

Source: 1970-2010 Decennial Census

Estimated population in 2012: 4,488. Change between April, 1 2010 and July 1, 2012: -10 (-0.2%)

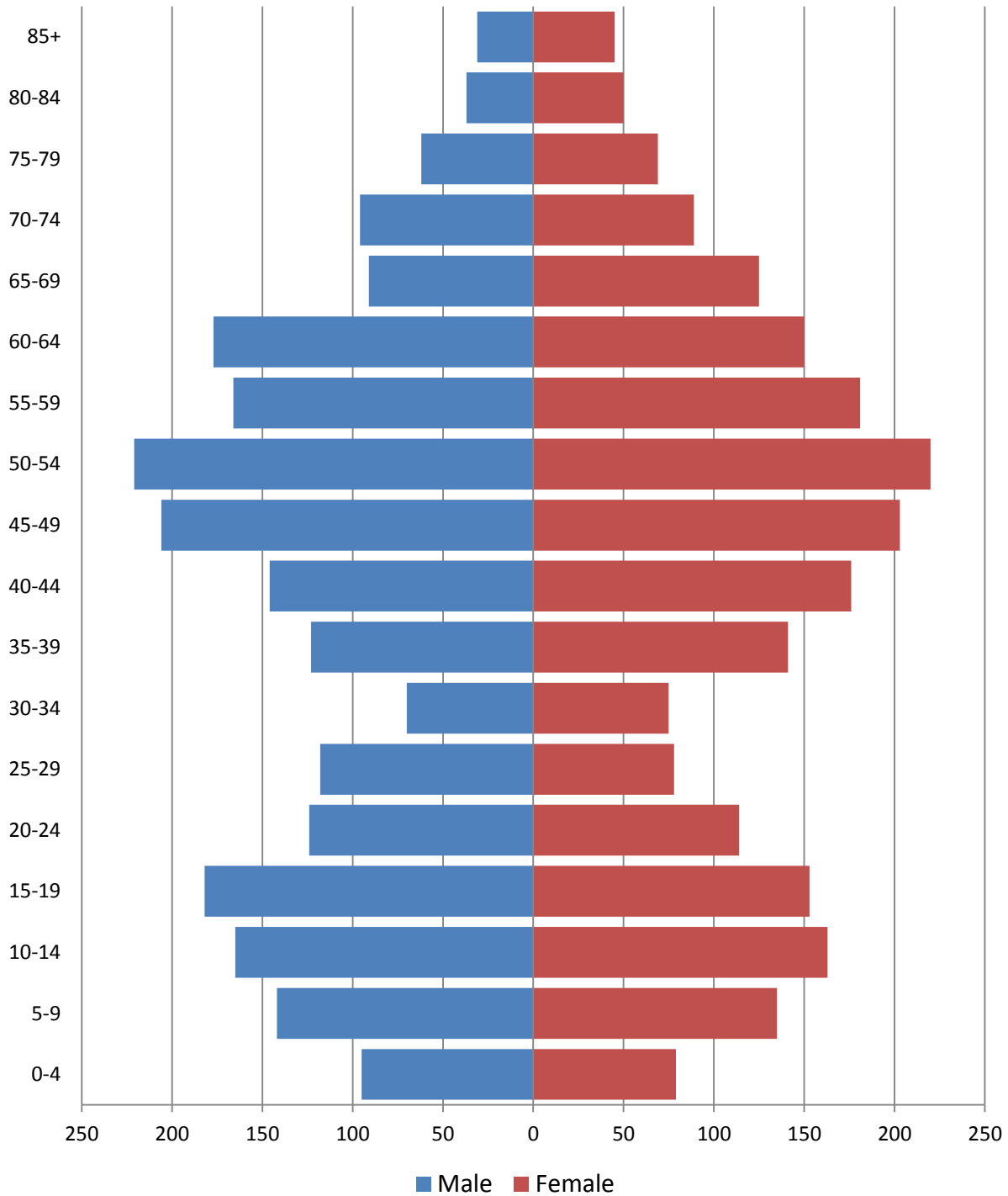
Population by age**2010 population pyramid****2010 Population Pyramid, Trenton town***Source: 2010 Decennial Census*

Selected age groups

Age group	2000		2010		Difference	
	Count	Share	Count	Share	Count	%
Total population	4,670	100.0%	4,498	100.0%	-172	-3.7%
Under 5	276	5.9%	174	3.9%	-102	-37.0%
5-17	987	21.1%	821	18.3%	-166	-16.8%
18-24	288	6.2%	357	7.9%	69	24.0%
25-44	1,288	27.6%	927	20.6%	-361	-28.0%
45-64	1,248	26.7%	1,524	33.9%	276	22.1%
65+	583	12.5%	695	15.5%	112	19.2%
85+	48	1.0%	76	1.7%	28	58.3%
Median age	39	0.0%	44.5		0	0.0%

Source: 2000 and-2010 Decennial Census

Population by race

	Total	
	Count	Percentage
Total population	4,498	100%
Not Hispanic or Latino		
One race		
White	4,344	96.6%
Black or African American	14	0.3%
American Indian and Alaska Native	13	0.3%
Asian	35	0.8%
Native Hawaiian and Other Pacific Islander	4	0.1%
Some other race	3	0.1%
Two or more races	39	0.9%
Hispanic or Latino (of any race)	46	1.0%

Source: 2010 Decennial Census

Housing units

Characteristics

	COUNT		PERCENTAGE	
	Estimate	Margin of error	Estimate	Margin of error
HOUSING OCCUPANCY				
Total housing units	1,894	± 119	100.0%	
Occupied housing units	1,734	± 81	91.6%	± 4.4
Vacant housing units	160	± 91	8.4%	± 4.4
YEAR STRUCTURE BUILT				
Total housing units	1,894	± 119	100.0%	
Built 2005 or later	1	± 2	0.1%	± 0.1
Built 2000 to 2004	59	± 38	3.1%	± 2.0
Built 1990 to 1999	153	± 60	8.1%	± 3.2
Built 1980 to 1989	205	± 90	10.8%	± 4.7
Built 1970 to 1979	130	± 53	6.9%	± 2.7
Built 1960 to 1969	199	± 95	10.5%	± 4.9
Built 1950 to 1959	241	± 76	12.7%	± 4.0
Built 1940 to 1949	108	± 64	5.7%	± 3.2
Built 1939 or earlier	798	± 97	42.1%	± 5.4
HOUSING TENURE				
Occupied housing units	1,734	± 81	100.0%	
Owner-occupied	1,431	± 114	82.5%	± 5.8
Renter-occupied	303	± 103	17.5%	± 5.8
HOUSE HEATING FUEL				
Occupied housing units	1,734	± 81	100.0%	
Utility gas	69	± 36	4.0%	± 2.1
Bottled, tank, or LP gas	132	± 64	7.6%	± 3.6
Electricity	64	± 37	3.7%	± 2.1
Fuel oil, kerosene, etc.	1,285	± 107	74.1%	± 5.5
Coal or coke	0	± 89	0.0%	± 1.9
Wood	160	± 54	9.2%	± 3.1
Solar energy	0	± 89	0.0%	± 1.9
Other fuel	24	± 15	1.4%	± 0.9
No fuel used	0	± 89	0.0%	± 1.9
VALUE				
Owner-occupied units	1,431	± 114	100.0%	
Less than \$50,000	165	± 67	11.5%	± 4.6
\$50,000 to \$99,999	358	± 89	25.0%	± 6.0
\$100,000 to \$149,999	308	± 76	21.5%	± 5.0
\$150,000 to \$199,999	276	± 72	19.3%	± 4.7
\$200,000 to \$299,999	197	± 84	13.8%	± 5.8
\$300,000 to \$499,999	61	± 41	4.3%	± 2.9
\$500,000 to \$999,999	52	± 35	3.6%	± 2.4
\$1,000,000 or more	14	± 21	1.0%	± 1.5
Median (dollars)	134,600	± 13,095		

Source: 2007-2011 American Community Survey

Educational attainment

	COUNT		PERCENTAGE	
	Estimate	Margin of error	Estimate	Margin of error
Population 25 years and over	3,033	± 117	100%	
EDUCATIONAL ATTAINMENT				
Less than 9th grade	34	± 32	1.1%	± 1.1
9th to 12th grade, no diploma	211	± 96	7.0%	± 3.1
High school graduate (includes equivalency)	878	± 183	28.9%	± 6.1
Some college, no degree	678	± 165	22.4%	± 5.3
Associate's degree	337	± 88	11.1%	± 3.0
Bachelor's degree	460	± 97	15.2%	± 3.2
Graduate or professional degree	435	± 101	14.3%	± 3.2
Percent high school graduate or higher			91.9%	± 3.2
Percent bachelor's degree or higher			29.5%	± 4.9

Source: 2007-2011 American Community Survey

Language spoken at home

	COUNT		PERCENTAGE		SPEAK ENGLISH LESS THAN "VERY WELL"	
	Estimate	Margin of error	Estimate	Margin of error	Estimate	Margin of error
Population 5 years and over	4,147	± 139	100%			
LANGUAGE SPOKEN AT HOME						
English only	3,893	± 162	93.9%	± 2.9		
Language other than English	254	± 122	6.1%	± 2.9	83	± 63
Spanish	83	± 52	2.0%	± 1.2	22	± 18
Other Indo-European languages	163	± 113	3.9%	± 2.7	61	± 61
Asian and Pacific Islander languages	8	± 15	0.2%	± 0.4	0	± 89
Other languages	0	± 89	0.0%	± 0.8	0	± 89

Source: 2007-2011 American Community Survey

Labor Force Characteristics

Labor force, employment and unemployment

	TOTAL		IN LABOR FORCE		EMPLOYED		UNEMPLOYMENT RATE	
	Estimate	Margin of error	Estimate	Margin of error	Estimate	Margin of error	Estimate	Margin of error
Population 16 years and over	3,490	± 118	67.4%	± 4.2	65.4%	± 4.3	3.1%	± 2.0
AGE								
16 to 19 years	233	± 66	37.3%	± 16.3	37.3%	± 16.3	0.0%	± 30.2
20 to 24 years	224	± 93	58.0%	± 20.8	43.8%	± 19.4	24.6%	± 27.1
25 to 44 years	994	± 164	92.9%	± 4.7	92.3%	± 4.8	0.7%	± 0.7
45 to 54 years	765	± 150	90.1%	± 5.4	90.1%	± 5.4	0.0%	± 4.6
55 to 64 years	663	± 132	59.1%	± 8.8	54.0%	± 8.8	8.7%	± 6.7
65 to 74 years	380	± 89	30.5%	± 11.8	30.5%	± 11.8	0.0%	± 24.1
75 years and over	231	± 65	7.4%	± 9.0	7.4%	± 9.0	0.0%	± 71.9
RACE AND HISPANIC OR LATINO ORIGIN								
One race	3,476	± 121	67.4%	± 4.2	65.4%	± 4.4	3.1%	± 2.0
White	3,434	± 124	68.0%	± 4.2	65.9%	± 4.3	3.1%	± 2.0
Black or African American	3	± 6	100.0%	± 100.0	100.0%	± 100.0	0.0%	± 100.0
American Indian and Alaska Native	2	± 4	100.0%	± 100.0	100.0%	± 100.0	0.0%	± 100.0
Asian	8	± 15	12.5%	± 44.2	12.5%	± 44.2	0.0%	± 100.0
Pacific Islander	8	± 13	0.0%	± 100.0	0.0%	± 100.0	-	**
Some other race	21	± 21	19.0%	± 37.6	19.0%	± 37.6	0.0%	± 100.0
Two or more races	14	± 11	71.4%	± 35.9	71.4%	± 35.9	0.0%	± 93.8
Hispanic or Latino origin (of any race)	12	± 14	100.0%	± 85.6	100.0%	± 85.6	0.0%	± 85.6
White alone, not Hispanic or Latino	3,426	± 124	67.9%	± 4.2	65.8%	± 4.3	3.1%	± 2.0
SEX								
Population 20 to 64 years	2,646	± 141	80.7%	± 4.2	77.9%	± 4.4	3.4%	± 2.2
Male	1,295	± 80	86.6%	± 4.2	85.1%	± 4.3	1.7%	± 1.5
Female	1,351	± 103	75.0%	± 6.6	71.1%	± 6.7	5.2%	± 4.3
With own children under 6 years	227	± 90	93.8%	± 6.7	93.0%	± 7.1	0.9%	± 1.9
EDUCATIONAL ATTAINMENT								
Population 25 to 64 years	2,422	± 126	82.7%	± 4.0	81.1%	± 4.0	2.0%	± 1.3
Less than high school graduate	168	± 91	82.1%	± 19.3	82.1%	± 19.3	0.0%	± 20.8
High school graduate (includes equivalency)	715	± 179	82.5%	± 8.4	77.8%	± 8.5	5.8%	± 4.3
Some college or associate's degree	828	± 161	78.0%	± 8.1	77.3%	± 8.1	0.9%	± 1.0
Bachelor's degree or higher	711	± 129	88.6%	± 5.8	88.6%	± 5.8	0.0%	± 5.0

Table formula:

LABOR FORCE = # EMPLOYED + # UNEMPLOYED

% IN LABOR FORCE = LABOR FORCE / TOTAL * 100%

% EMPLOYED = # EMPLOYED / TOTAL * 100%

UNEMPLOYMENT RATE = # UNEMPLOYED / LABOR FORCE * 100%

Source: 2007-2011 American Community Survey

Household Income

Distribution

	Estimate	Margin of error	Interval width (in \$1,000)	Est. per \$1,000 section
Total:	1,734	± 81		
Less than \$10,000	71	± 53	10	7.1
\$10,000 to \$14,999	61	± 30	5	12.2
\$15,000 to \$19,999	84	± 50	5	16.8
\$20,000 to \$24,999	49	± 29	5	9.8
\$25,000 to \$29,999	55	± 37	5	11.0
\$30,000 to \$34,999	88	± 49	5	17.6
\$35,000 to \$39,999	36	± 25	5	7.2
\$40,000 to \$44,999	78	± 36	5	15.6
\$45,000 to \$49,999	37	± 28	5	7.4
\$50,000 to \$59,999	183	± 91	10	18.3
\$60,000 to \$74,999	287	± 98	15	19.1
\$75,000 to \$99,999	346	± 99	25	13.8
\$100,000 to \$124,999	131	± 53	25	5.2
\$125,000 to \$149,999	60	± 35	25	2.4
\$150,000 to \$199,999	126	± 65	50	2.5
\$200,000 or more	42	± 29	-	-

Source: 2007-2011 American Community Survey

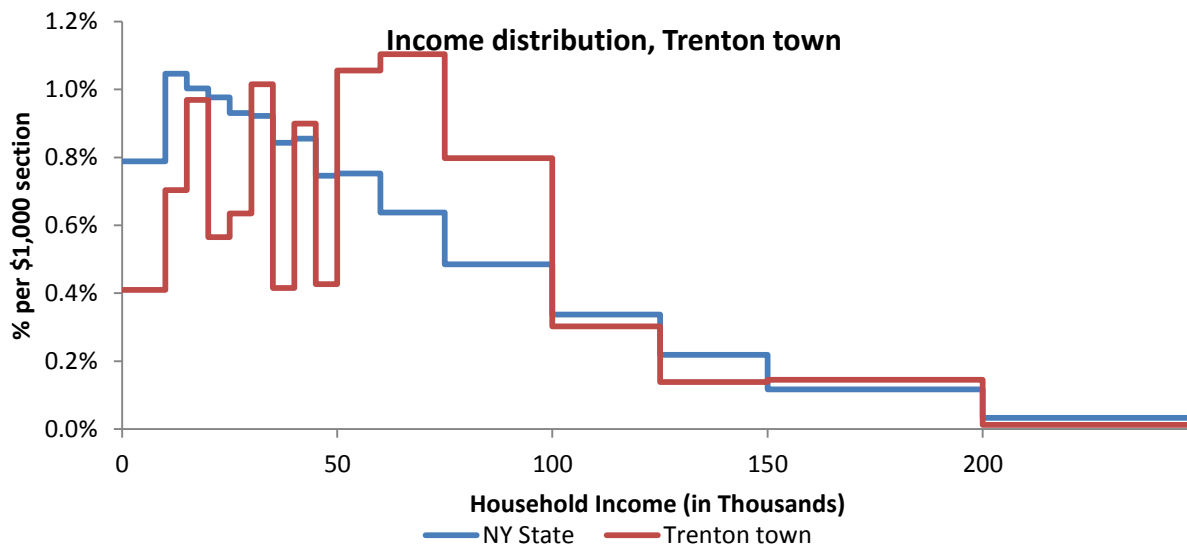

Source: 2007-2011 American Community Survey

Poverty

Poverty characteristics

	TOTAL		BELOW POVERTY LEVEL		PERCENT BELOW POVERTY LEVEL	
	Estimate	Margin of error	Estimate	Margin of error	Estimate	Margin of error
Population for whom poverty status is determined	4,492	± 43	269	± 151	6.0%	± 3.4
AGE						
Under 18 years	1,106	± 115	86	± 72	7.8%	± 6.5
Related children under 18 years	1,101	± 114	81	± 72	7.4%	± 6.5
18 to 64 years	2,775	± 139	162	± 87	5.8%	± 3.1
65 years and over	611	± 93	21	± 23	3.4%	± 3.6
SEX						
Male	2,277	± 135	100	± 64	4.4%	± 2.9
Female	2,215	± 137	169	± 99	7.6%	± 4.3
RACE AND HISPANIC OR LATINO ORIGIN						
One race	4,454	± 53	266	± 149	6.0%	± 3.3
White	4,401	± 71	253	± 148	5.7%	± 3.4
Black or African American	3	± 6	3	± 6	100.0%	± 100.0
American Indian and Alaska Native	6	± 11	0	± 89	0.0%	± 100.0
Asian	8	± 15	5	± 16	62.5%	± 62.5
Hispanic or Latino origin (of any race)	12	± 14	0	± 89	0.0%	± 85.6
White alone, not Hispanic or Latino	4,393	± 72	253	± 148	5.8%	± 3.4
EDUCATIONAL ATTAINMENT						
Population 25 years and over	3,033	± 117	123	± 57	4.1%	± 1.9
Less than high school graduate	245	± 99	14	± 13	5.7%	± 5.4
High school graduate (includes equivalency)	878	± 183	44	± 29	5.0%	± 3.5
Some college, associate's degree	1,015	± 167	65	± 46	6.4%	± 4.5
Bachelor's degree or higher	895	± 158	0	± 89	0.0%	± 3.6
EMPLOYMENT STATUS						
Civilian labor force 16 years and over	2,354	± 132	80	± 57	3.4%	± 2.4
Employed	2,282	± 133	54	± 40	2.4%	± 1.8
Male	1,183	± 96	35	± 32	3.0%	± 2.7
Female	1,099	± 108	19	± 21	1.7%	± 1.9
Unemployed	72	± 48	26	± 42	36.1%	± 42.7
Male	19	± 17	0	± 89	0.0%	± 68.0
Female	53	± 45	26	± 42	49.1%	± 50.7
WORK EXPERIENCE IN THE PAST 12 MONTHS						
Population 16 years and over	3,490	± 118	197	± 93	5.6%	± 2.7
Worked full-time, year-round	1,553	± 129	15	± 16	1.0%	± 1.0
Worked part-time or part-year	974	± 143	39	± 32	4.0%	± 3.2
Did not work	963	± 149	143	± 72	14.8%	± 6.8

Source: 2007-2011 American Community Survey

Vernon town

Total Population

Historic Decennial Census and recent annual estimates

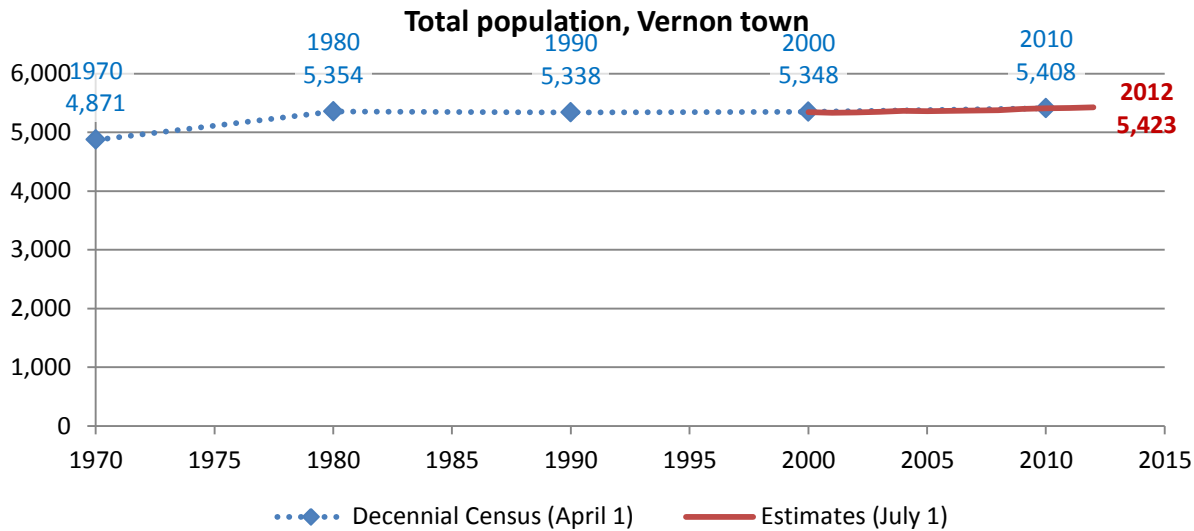

Source: 1970-2010 Decennial Census, 2000-2010 intercensal population estimates and 2010-2012 post censal population estimates (all U.S. Census Bureau)

Change since previous Census

Change

Decennial Census	Total population	Number	Percent
1970	4,871		
1980	5,354	483	9.9%
1990	5,338	-16	-0.3%
2000	5,348	10	0.2%
2010	5,408	60	1.1%

Source: 1970-2010 Decennial Census

Estimated population in 2012: 5,423. Change between April, 1 2010 and July 1, 2012: 15 (0.3%)

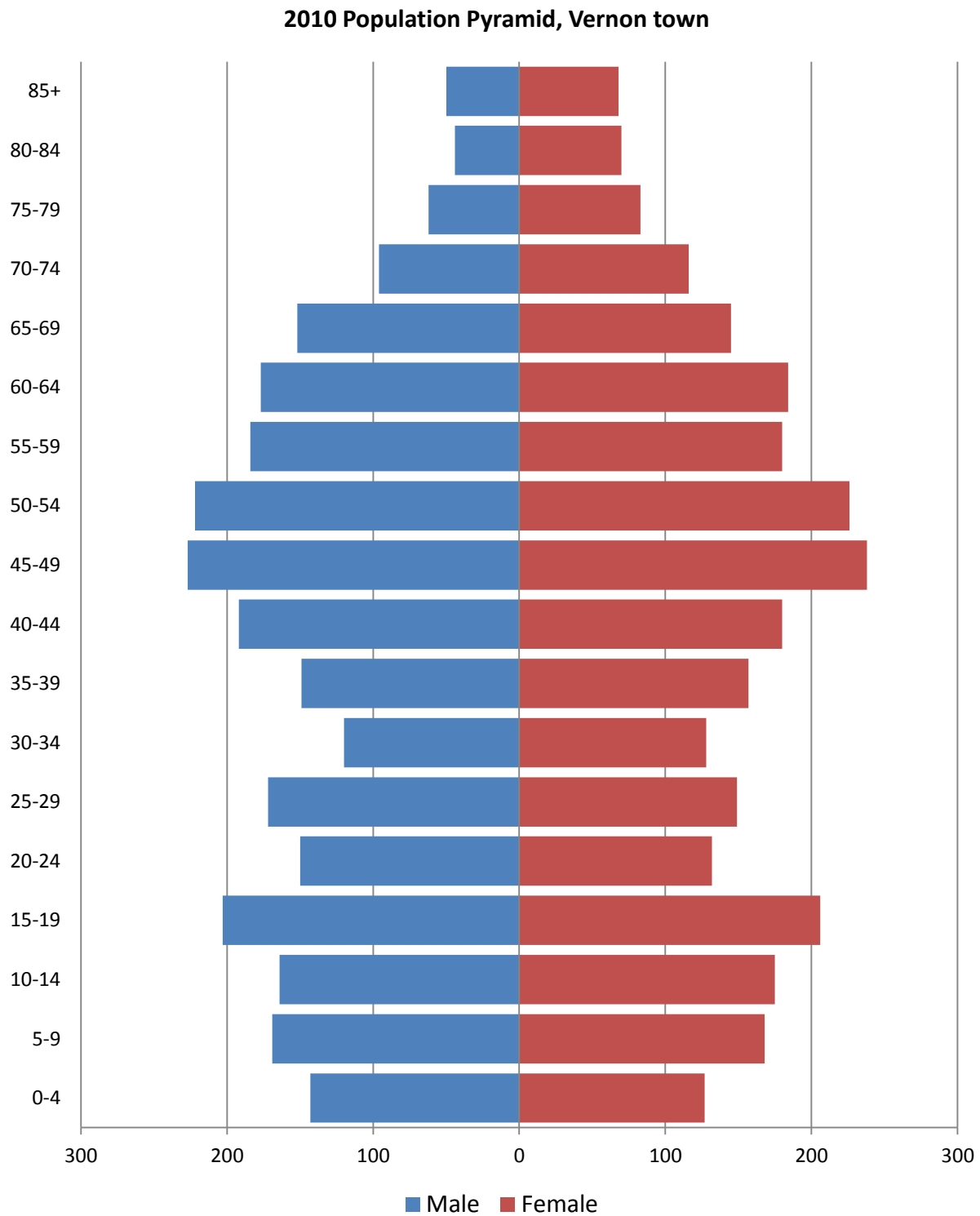
Population by age**2010 population pyramid**

Source: 2010 Decennial Census

Selected age groups

Age group	2000		2010		Difference	
	Count	Share	Count	Share	Count	%
Total population	5,335	100.0%	5,408	100.0%	73	1.4%
Under 5	311	5.8%	270	5.0%	-41	-13.2%
5-17	1,080	20.2%	947	17.5%	-133	-12.3%
18-24	378	7.1%	420	7.8%	42	11.1%
25-44	1,530	28.7%	1,247	23.1%	-283	-18.5%
45-64	1,313	24.6%	1,638	30.3%	325	24.8%
65+	723	13.6%	886	16.4%	163	22.5%
85+	70	1.3%	118	2.2%	48	68.6%
Median age	38	0.0%	42.8		0	0.0%

Source: 2000 and-2010 Decennial Census

Population by race

	Total	
	Count	Percentage
Total population	5,408	100%
Not Hispanic or Latino		
One race		
White	5,196	96.1%
Black or African American	22	0.4%
American Indian and Alaska Native	41	0.8%
Asian	19	0.4%
Native Hawaiian and Other Pacific Islander	0	0.0%
Some other race	4	0.1%
Two or more races	68	1.3%
Hispanic or Latino (of any race)	58	1.1%

Source: 2010 Decennial Census

Housing units

Characteristics

	COUNT		PERCENTAGE	
	Estimate	Margin of error	Estimate	Margin of error
HOUSING OCCUPANCY				
Total housing units	2,220	± 139	100.0%	
Occupied housing units	2,068	± 122	93.2%	± 4.4
Vacant housing units	152	± 103	6.8%	± 4.4
YEAR STRUCTURE BUILT				
Total housing units	2,220	± 139	100.0%	
Built 2005 or later	56	± 30	2.5%	± 1.4
Built 2000 to 2004	31	± 27	1.4%	± 1.2
Built 1990 to 1999	271	± 121	12.2%	± 5.3
Built 1980 to 1989	130	± 62	5.9%	± 2.8
Built 1970 to 1979	248	± 100	11.2%	± 4.4
Built 1960 to 1969	98	± 50	4.4%	± 2.3
Built 1950 to 1959	432	± 119	19.5%	± 5.0
Built 1940 to 1949	84	± 54	3.8%	± 2.5
Built 1939 or earlier	870	± 140	39.2%	± 6.2
HOUSING TENURE				
Occupied housing units	2,068	± 122	100.0%	
Owner-occupied	1,639	± 120	79.3%	± 4.6
Renter-occupied	429	± 104	20.7%	± 4.6
HOUSE HEATING FUEL				
Occupied housing units	2,068	± 122	100.0%	
Utility gas	882	± 122	42.6%	± 5.2
Bottled, tank, or LP gas	256	± 105	12.4%	± 5.0
Electricity	202	± 80	9.8%	± 3.7
Fuel oil, kerosene, etc.	567	± 121	27.4%	± 6.0
Coal or coke	17	± 23	0.8%	± 1.1
Wood	135	± 64	6.5%	± 3.2
Solar energy	0	± 89	0.0%	± 1.6
Other fuel	9	± 9	0.4%	± 0.4
No fuel used	0	± 89	0.0%	± 1.6
VALUE				
Owner-occupied units	1,639	± 120	100.0%	
Less than \$50,000	117	± 52	7.1%	± 3.1
\$50,000 to \$99,999	418	± 108	25.5%	± 6.6
\$100,000 to \$149,999	461	± 108	28.1%	± 6.2
\$150,000 to \$199,999	293	± 107	17.9%	± 6.6
\$200,000 to \$299,999	281	± 86	17.1%	± 5.2
\$300,000 to \$499,999	33	± 30	2.0%	± 1.8
\$500,000 to \$999,999	0	± 89	0.0%	± 2.0
\$1,000,000 or more	36	± 58	2.2%	± 3.5
Median (dollars)	128,700	± 14,582		

Source: 2007-2011 American Community Survey

Educational attainment

	COUNT		PERCENTAGE	
	Estimate	Margin of error	Estimate	Margin of error
Population 25 years and over	3,542	± 188	100%	
EDUCATIONAL ATTAINMENT				
Less than 9th grade	84	± 52	2.4%	± 1.5
9th to 12th grade, no diploma	177	± 83	5.0%	± 2.3
High school graduate (includes equivalency)	1,238	± 207	35.0%	± 5.5
Some college, no degree	794	± 162	22.4%	± 4.5
Associate's degree	489	± 116	13.8%	± 3.2
Bachelor's degree	551	± 130	15.6%	± 3.6
Graduate or professional degree	209	± 79	5.9%	± 2.2
Percent high school graduate or higher			92.6%	± 2.7
Percent bachelor's degree or higher			21.5%	± 4.0

Source: 2007-2011 American Community Survey

Language spoken at home

	COUNT		PERCENTAGE		SPEAK ENGLISH LESS THAN "VERY WELL"	
	Estimate	Margin of error	Estimate	Margin of error	Estimate	Margin of error
Population 5 years and over	5,065	± 99	100%			
LANGUAGE SPOKEN AT HOME						
English only	4,977	± 106	98.3%	± 0.9		
Language other than English	88	± 44	1.7%	± 0.9	20	± 18
Spanish	34	± 26	0.7%	± 0.5	14	± 17
Other Indo-European languages	48	± 36	0.9%	± 0.7	3	± 7
Asian and Pacific Islander languages	3	± 5	0.1%	± 0.1	3	± 5
Other languages	3	± 6	0.1%	± 0.1	0	± 89

Source: 2007-2011 American Community Survey

Labor Force Characteristics

Labor force, employment and unemployment

	TOTAL		IN LABOR FORCE		EMPLOYED		UNEMPLOYMENT RATE	
	Estimate	Margin of error	Estimate	Margin of error	Estimate	Margin of error	Estimate	Margin of error
Population 16 years and over	4,243	± 197	71.3%	± 4.6	67.0%	± 4.2	6.1%	± 2.2
AGE								
16 to 19 years	258	± 84	37.6%	± 17.3	36.4%	± 16.7	3.1%	± 5.9
20 to 24 years	443	± 117	88.9%	± 7.2	81.3%	± 14.3	8.6%	± 12.9
25 to 44 years	1,203	± 149	93.9%	± 4.0	87.9%	± 4.8	6.5%	± 3.6
45 to 54 years	905	± 177	88.6%	± 5.6	86.9%	± 6.0	2.0%	± 2.4
55 to 64 years	784	± 155	69.9%	± 10.4	63.3%	± 11.1	9.5%	± 6.3
65 to 74 years	272	± 95	16.9%	± 10.4	14.7%	± 10.2	13.0%	± 15.2
75 years and over	378	± 133	2.1%	± 2.9	2.1%	± 2.9	0.0%	± 100.0
RACE AND HISPANIC OR LATINO ORIGIN								
One race	4,198	± 209	71.0%	± 4.6	67.5%	± 4.3	5.0%	± 1.6
White	4,161	± 210	71.3%	± 4.6	67.7%	± 4.2	5.1%	± 1.6
Black or African American	10	± 16	20.0%	± 80.0	20.0%	± 80.0	0.0%	± 100.0
American Indian and Alaska Native	17	± 15	47.1%	± 33.7	47.1%	± 33.7	0.0%	± 100.0
Asian	8	± 10	37.5%	± 59.4	37.5%	± 59.4	0.0%	± 100.0
Pacific Islander	0	± 89	-	**	-	**	-	**
Some other race	2	± 4	100.0%	± 100.0	100.0%	± 100.0	0.0%	± 100.0
Two or more races	45	± 52	95.6%	± 11.6	20.0%	± 35.3	79.1%	± 39.1
Hispanic or Latino origin (of any race)	32	± 37	65.6%	± 23.3	65.6%	± 23.3	0.0%	± 64.7
White alone, not Hispanic or Latino	4,134	± 211	71.4%	± 4.6	67.8%	± 4.2	5.1%	± 1.7
SEX								
Population 20 to 64 years	3,335	± 197	86.2%	± 3.6	80.9%	± 3.7	6.1%	± 2.3
Male	1,647	± 203	87.6%	± 4.8	82.4%	± 4.7	6.0%	± 2.9
Female	1,688	± 139	84.8%	± 4.6	79.5%	± 5.4	6.2%	± 3.9
With own children under 6 years	286	± 101	90.2%	± 10.0	72.4%	± 18.1	19.8%	± 19.2
EDUCATIONAL ATTAINMENT								
Population 25 to 64 years	2,892	± 171	85.8%	± 3.9	80.9%	± 3.9	5.7%	± 2.0
Less than high school graduate	168	± 85	71.4%	± 17.2	66.7%	± 17.7	6.7%	± 12.0
High school graduate (includes equivalency)	968	± 177	81.5%	± 6.4	78.1%	± 6.6	4.2%	± 3.8
Some college or associate's degree	1,093	± 186	92.9%	± 3.2	87.0%	± 4.6	6.3%	± 3.2
Bachelor's degree or higher	663	± 145	83.9%	± 11.0	78.4%	± 10.0	6.5%	± 5.3

Table formula:

LABOR FORCE = # EMPLOYED + # UNEMPLOYED

% IN LABOR FORCE = LABOR FORCE / TOTAL * 100%

% EMPLOYED = # EMPLOYED / TOTAL * 100%

UNEMPLOYMENT RATE = # UNEMPLOYED / LABOR FORCE * 100%

Source: 2007-2011 American Community Survey

Household Income

Distribution

	Estimate	Margin of error	Interval width (in \$1,000)	Est. per \$1,000 section
Total:	2,068	± 122		
Less than \$10,000	117	± 73	10	11.7
\$10,000 to \$14,999	45	± 28	5	9.0
\$15,000 to \$19,999	110	± 72	5	22.0
\$20,000 to \$24,999	93	± 39	5	18.6
\$25,000 to \$29,999	154	± 69	5	30.8
\$30,000 to \$34,999	79	± 58	5	15.8
\$35,000 to \$39,999	112	± 49	5	22.4
\$40,000 to \$44,999	151	± 71	5	30.2
\$45,000 to \$49,999	57	± 41	5	11.4
\$50,000 to \$59,999	151	± 64	10	15.1
\$60,000 to \$74,999	253	± 113	15	16.9
\$75,000 to \$99,999	294	± 92	25	11.8
\$100,000 to \$124,999	99	± 49	25	4.0
\$125,000 to \$149,999	166	± 92	25	6.6
\$150,000 to \$199,999	137	± 87	50	2.7
\$200,000 or more	50	± 59	-	-

Source: 2007-2011 American Community Survey

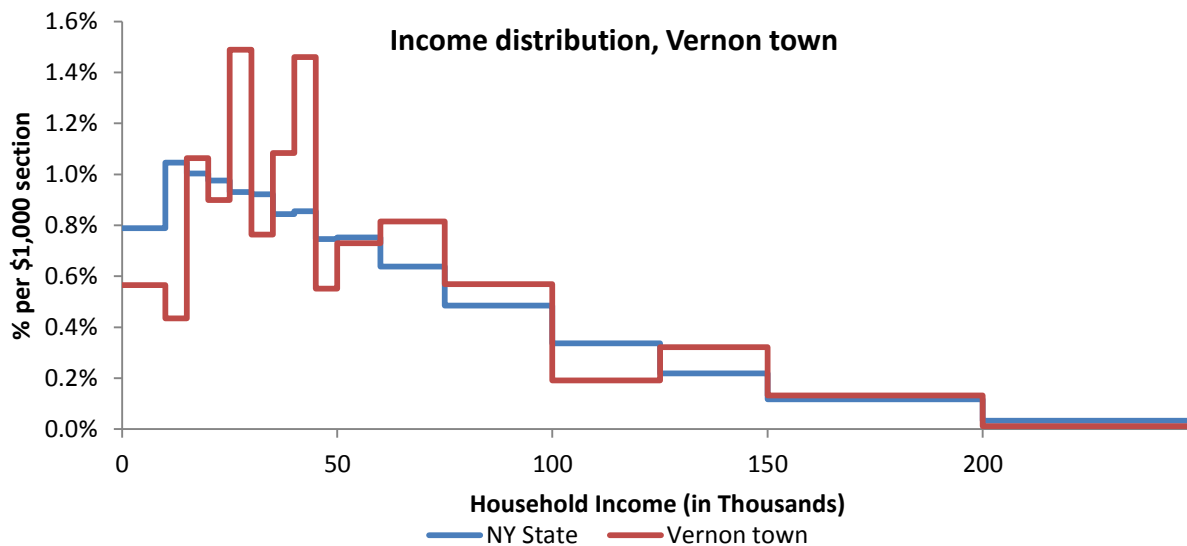

Source: 2007-2011 American Community Survey

Poverty

Poverty characteristics

	TOTAL		BELOW POVERTY LEVEL		PERCENT BELOW POVERTY LEVEL	
	Estimate	Margin of error	Estimate	Margin of error	Estimate	Margin of error
Population for whom poverty status is determined	5,386	± 19	475	± 250	8.8%	± 4.6
AGE						
Under 18 years	1,297	± 216	223	± 181	17.2%	± 12.7
Related children under 18 years	1,279	± 216	205	± 180	16.0%	± 12.9
18 to 64 years	3,439	± 201	224	± 88	6.5%	± 2.7
65 years and over	650	± 155	28	± 30	4.3%	± 4.5
SEX						
Male	2,598	± 195	177	± 83	6.8%	± 3.2
Female	2,788	± 199	298	± 199	10.7%	± 6.9
RACE AND HISPANIC OR LATINO ORIGIN						
One race	5,286	± 98	455	± 244	8.6%	± 4.6
White	5,247	± 100	443	± 242	8.4%	± 4.6
Black or African American	10	± 16	8	± 12	80.0%	± 48.9
American Indian and Alaska Native	19	± 16	2	± 5	10.5%	± 26.7
Asian	8	± 10	0	± 89	0.0%	± 100.0
Hispanic or Latino origin (of any race)	67	± 78	2	± 4	3.0%	± 7.5
White alone, not Hispanic or Latino	5,188	± 129	443	± 242	8.5%	± 4.7
EDUCATIONAL ATTAINMENT						
Population 25 years and over	3,542	± 188	219	± 93	6.2%	± 2.7
Less than high school graduate	261	± 96	27	± 43	10.3%	± 16.2
High school graduate (includes equivalency)	1,238	± 207	94	± 61	7.6%	± 4.8
Some college, associate's degree	1,283	± 179	80	± 65	6.2%	± 5.0
Bachelor's degree or higher	760	± 151	18	± 24	2.4%	± 3.3
EMPLOYMENT STATUS						
Civilian labor force 16 years and over	3,025	± 229	168	± 84	5.6%	± 2.8
Employed	2,841	± 220	139	± 81	4.9%	± 2.9
Male	1,457	± 198	34	± 29	2.3%	± 2.0
Female	1,384	± 147	105	± 80	7.6%	± 5.7
Unemployed	184	± 69	29	± 27	15.8%	± 14.4
Male	92	± 43	20	± 25	21.7%	± 23.4
Female	92	± 58	9	± 8	9.8%	± 10.8
WORK EXPERIENCE IN THE PAST 12 MONTHS						
Population 16 years and over	4,243	± 197	291	± 109	6.9%	± 2.7
Worked full-time, year-round	1,992	± 243	15	± 14	0.8%	± 0.7
Worked part-time or part-year	1,143	± 185	173	± 97	15.1%	± 8.0
Did not work	1,108	± 207	103	± 67	9.3%	± 5.6

Source: 2007-2011 American Community Survey

Verona town

Total Population

Historic Decennial Census and recent annual estimates

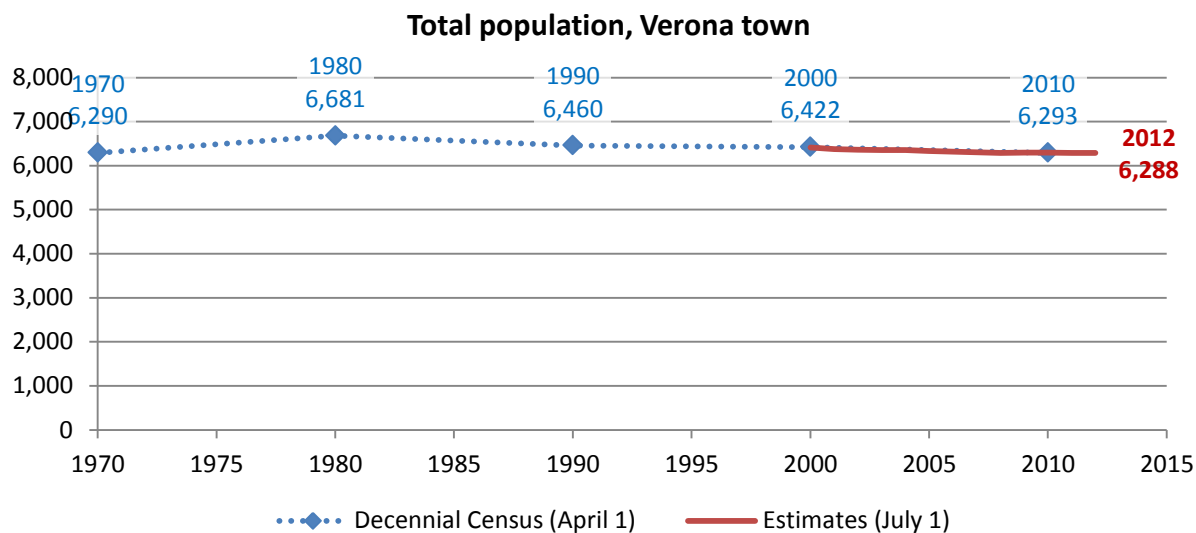

Source: 1970-2010 Decennial Census, 2000-2010 intercensal population estimates and 2010-2012 post censal population estimates (all U.S. Census Bureau)

Change since previous Census

Change

Decennial Census	Total population	Number	Percent
1970	6,290		
1980	6,681	391	6.2%
1990	6,460	-221	-3.3%
2000	6,422	-38	-0.6%
2010	6,293	-129	-2.0%

Source: 1970-2010 Decennial Census

Estimated population in 2012: 6,288. Change between April, 1 2010 and July 1, 2012: -5 (-0.1%)

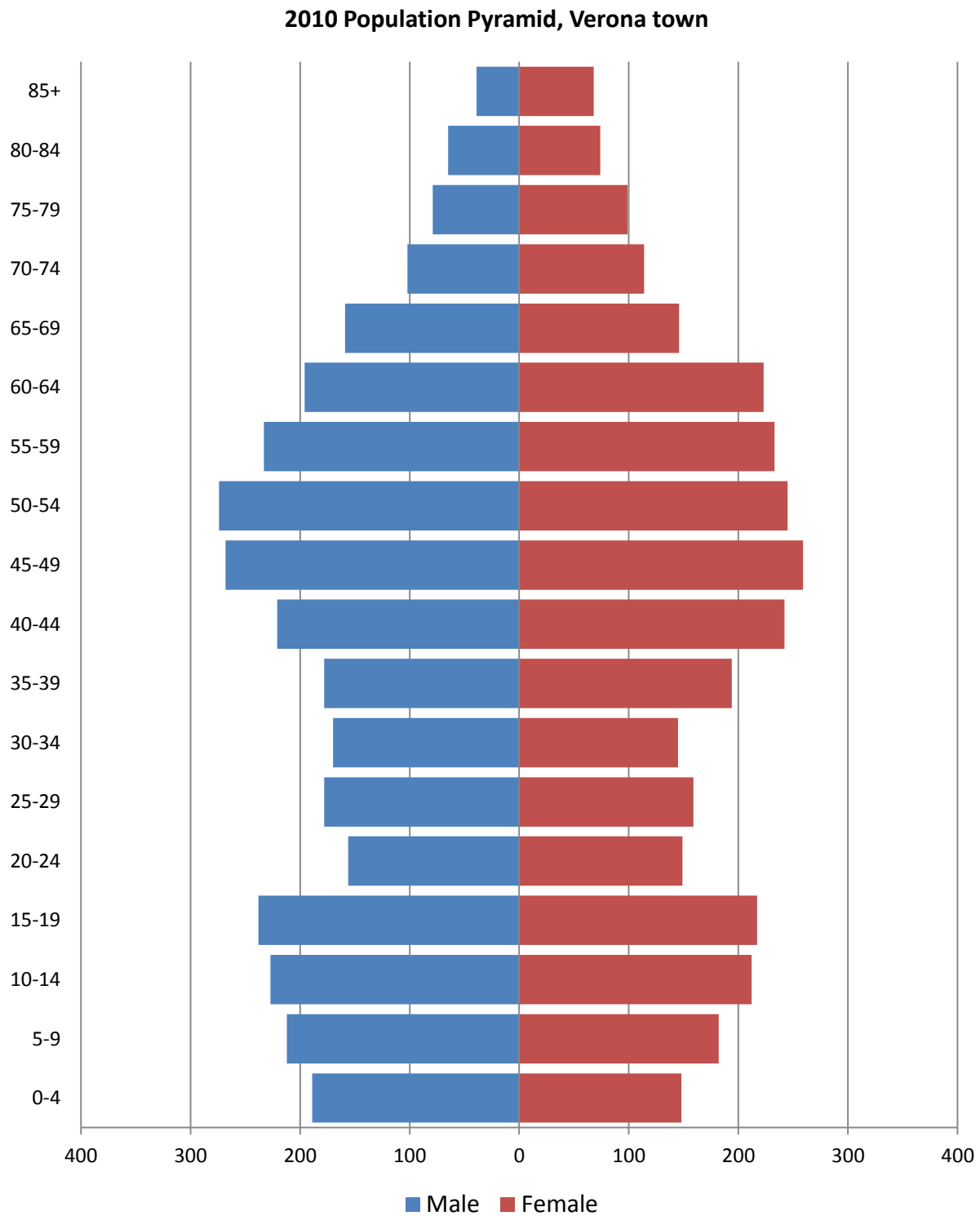
Population by age**2010 population pyramid**

Source: 2010 Decennial Census

Selected age groups

Age group	2000		2010		Difference	
	Count	Share	Count	Share	Count	%
Total population	6,425	100.0%	6,293	100.0%	-132	-2.1%
Under 5	368	5.7%	337	5.4%	-31	-8.4%
5-17	1,339	20.8%	1,138	18.1%	-201	-15.0%
18-24	423	6.6%	455	7.2%	32	7.6%
25-44	1,878	29.2%	1,487	23.6%	-391	-20.8%
45-64	1,619	25.2%	1,931	30.7%	312	19.3%
65+	798	12.4%	945	15.0%	147	18.4%
85+	55	0.9%	107	1.7%	52	94.5%
Median age	38	0.0%	42.3		0	0.0%

Source: 2000 and-2010 Decennial Census

Population by race

	Total	
	Count	Percentage
Total population	6,293	100%
Not Hispanic or Latino		
One race		
White	6,026	95.8%
Black or African American	29	0.5%
American Indian and Alaska Native	40	0.6%
Asian	46	0.7%
Native Hawaiian and Other Pacific Islander	0	0.0%
Some other race	3	0.0%
Two or more races	87	1.4%
Hispanic or Latino (of any race)	62	1.0%

Source: 2010 Decennial Census

Housing units

Characteristics

	COUNT		PERCENTAGE	
	Estimate	Margin of error	Estimate	Margin of error
HOUSING OCCUPANCY				
Total housing units	2,781	± 214	100.0%	
Occupied housing units	2,332	± 151	83.9%	± 5.4
Vacant housing units	449	± 173	16.1%	± 5.4
YEAR STRUCTURE BUILT				
Total housing units	2,781	± 214	100.0%	
Built 2005 or later	121	± 88	4.4%	± 3.2
Built 2000 to 2004	60	± 49	2.2%	± 1.8
Built 1990 to 1999	436	± 153	15.7%	± 5.3
Built 1980 to 1989	345	± 128	12.4%	± 4.4
Built 1970 to 1979	311	± 132	11.2%	± 4.7
Built 1960 to 1969	214	± 84	7.7%	± 2.9
Built 1950 to 1959	348	± 136	12.5%	± 4.8
Built 1940 to 1949	177	± 104	6.4%	± 3.6
Built 1939 or earlier	769	± 153	27.7%	± 5.3
HOUSING TENURE				
Occupied housing units	2,332	± 151	100.0%	
Owner-occupied	1,924	± 223	82.5%	± 6.4
Renter-occupied	408	± 141	17.5%	± 6.4
HOUSE HEATING FUEL				
Occupied housing units	2,332	± 151	100.0%	
Utility gas	564	± 116	24.2%	± 5.4
Bottled, tank, or LP gas	339	± 116	14.5%	± 4.8
Electricity	66	± 52	2.8%	± 2.2
Fuel oil, kerosene, etc.	1,125	± 175	48.2%	± 6.0
Coal or coke	0	± 89	0.0%	± 1.4
Wood	178	± 85	7.6%	± 3.5
Solar energy	0	± 89	0.0%	± 1.4
Other fuel	30	± 36	1.3%	± 1.6
No fuel used	30	± 48	1.3%	± 2.1
VALUE				
Owner-occupied units	1,924	± 223	100.0%	
Less than \$50,000	105	± 54	5.5%	± 2.6
\$50,000 to \$99,999	797	± 160	41.4%	± 7.3
\$100,000 to \$149,999	573	± 138	29.8%	± 6.4
\$150,000 to \$199,999	230	± 120	12.0%	± 5.8
\$200,000 to \$299,999	165	± 71	8.6%	± 3.6
\$300,000 to \$499,999	40	± 27	2.1%	± 1.4
\$500,000 to \$999,999	14	± 22	0.7%	± 1.2
\$1,000,000 or more	0	± 89	0.0%	± 1.7
Median (dollars)	104,300	± 9,916		

Source: 2007-2011 American Community Survey

Educational attainment

	COUNT		PERCENTAGE	
	Estimate	Margin of error	Estimate	Margin of error
Population 25 years and over	4,271	± 249	100%	
EDUCATIONAL ATTAINMENT				
Less than 9th grade	72	± 51	1.7%	± 1.2
9th to 12th grade, no diploma	232	± 92	5.4%	± 2.1
High school graduate (includes equivalency)	1,689	± 251	39.5%	± 6.0
Some college, no degree	920	± 166	21.5%	± 3.6
Associate's degree	577	± 168	13.5%	± 4.0
Bachelor's degree	503	± 175	11.8%	± 3.9
Graduate or professional degree	278	± 136	6.5%	± 3.1
Percent high school graduate or higher			92.9%	± 2.7
Percent bachelor's degree or higher			18.3%	± 5.0

Source: 2007-2011 American Community Survey

Language spoken at home

	COUNT		PERCENTAGE		SPEAK ENGLISH LESS THAN "VERY WELL"	
	Estimate	Margin of error	Estimate	Margin of error	Estimate	Margin of error
Population 5 years and over	5,851	± 126	100%			
LANGUAGE SPOKEN AT HOME						
English only	5,741	± 146	98.1%	± 1.3		
Language other than English	110	± 79	1.9%	± 1.3	49	± 51
Spanish	65	± 54	1.1%	± 0.9	41	± 50
Other Indo-European languages	37	± 56	0.6%	± 1.0	0	± 89
Asian and Pacific Islander languages	8	± 12	0.1%	± 0.2	8	± 12
Other languages	0	± 89	0.0%	± 0.6	0	± 89

Source: 2007-2011 American Community Survey

Labor Force Characteristics

Labor force, employment and unemployment

	TOTAL		IN LABOR FORCE		EMPLOYED		UNEMPLOYMENT RATE	
	Estimate	Margin of error	Estimate	Margin of error	Estimate	Margin of error	Estimate	Margin of error
Population 16 years and over	4,834	± 193	68.9%	± 4.8	62.8%	± 4.7	8.3%	± 3.5
AGE								
16 to 19 years	320	± 126	55.3%	± 17.3	39.1%	± 18.9	29.4%	± 21.9
20 to 24 years	243	± 152	75.7%	± 23.2	46.9%	± 18.9	38.0%	± 18.8
25 to 44 years	1,369	± 170	87.0%	± 6.8	82.5%	± 7.4	5.2%	± 3.6
45 to 54 years	1,405	± 243	81.1%	± 7.0	75.1%	± 7.6	5.8%	± 5.3
55 to 64 years	685	± 170	76.1%	± 10.9	73.6%	± 10.4	3.3%	± 5.1
65 to 74 years	507	± 133	16.4%	± 10.3	14.4%	± 9.9	12.0%	± 20.1
75 years and over	305	± 83	12.1%	± 11.6	12.1%	± 11.6	0.0%	± 48.8
RACE AND HISPANIC OR LATINO ORIGIN								
One race	4,805	± 193	68.9%	± 4.8	62.7%	± 4.7	8.4%	± 3.6
White	4,796	± 196	68.8%	± 4.8	62.7%	± 4.7	8.4%	± 3.6
Black or African American	1	± 2	0.0%	± 100.0	0.0%	± 100.0	-	**
American Indian and Alaska Native	0	± 89	-	**	-	**	-	**
Asian	8	± 12	100.0%	± 100.0	100.0%	± 100.0	0.0%	± 100.0
Pacific Islander	0	± 89	-	**	-	**	-	**
Some other race	0	± 89	-	**	-	**	-	**
Two or more races	29	± 30	79.3%	± 38.7	79.3%	± 38.7	0.0%	± 61.8
Hispanic or Latino origin (of any race)	17	± 20	100.0%	± 71.9	58.8%	± 58.8	41.2%	± 58.8
White alone, not Hispanic or Latino	4,789	± 197	68.8%	± 4.8	62.8%	± 4.7	8.2%	± 3.6
SEX								
Population 20 to 64 years	3,702	± 198	82.0%	± 4.6	75.7%	± 5.1	7.1%	± 3.3
Male	1,869	± 141	86.8%	± 5.2	81.0%	± 6.4	5.6%	± 3.6
Female	1,833	± 149	77.0%	± 7.6	70.3%	± 7.8	8.8%	± 5.8
With own children under 6 years	331	± 107	67.1%	± 20.8	48.0%	± 21.9	28.4%	± 25.5
EDUCATIONAL ATTAINMENT								
Population 25 to 64 years	3,459	± 237	82.4%	± 4.6	77.7%	± 4.6	5.1%	± 2.8
Less than high school graduate	139	± 75	56.8%	± 27.7	56.8%	± 27.7	0.0%	± 32.4
High school graduate (includes equivalency)	1,283	± 234	78.7%	± 8.7	73.7%	± 8.3	6.3%	± 5.5
Some college or associate's degree	1,369	± 219	83.0%	± 6.9	79.2%	± 7.1	3.0%	± 3.0
Bachelor's degree or higher	668	± 212	93.7%	± 7.4	86.7%	± 9.8	7.5%	± 6.6

Table formula:

LABOR FORCE = # EMPLOYED + # UNEMPLOYED**% IN LABOR FORCE** = LABOR FORCE / TOTAL * 100%**% EMPLOYED** = # EMPLOYED / TOTAL * 100%**UNEMPLOYMENT RATE** = # UNEMPLOYED / LABOR FORCE * 100%

Source: 2007-2011 American Community Survey

Household Income

Distribution

	Estimate	Margin of error	Interval width (in \$1,000)	Est. per \$1,000 section
Total:	2,332	± 151		
Less than \$10,000	120	± 87	10	12.0
\$10,000 to \$14,999	51	± 48	5	10.2
\$15,000 to \$19,999	92	± 77	5	18.4
\$20,000 to \$24,999	74	± 47	5	14.8
\$25,000 to \$29,999	126	± 68	5	25.2
\$30,000 to \$34,999	226	± 101	5	45.2
\$35,000 to \$39,999	135	± 72	5	27.0
\$40,000 to \$44,999	121	± 63	5	24.2
\$45,000 to \$49,999	84	± 58	5	16.8
\$50,000 to \$59,999	281	± 102	10	28.1
\$60,000 to \$74,999	193	± 87	15	12.9
\$75,000 to \$99,999	408	± 150	25	16.3
\$100,000 to \$124,999	258	± 105	25	10.3
\$125,000 to \$149,999	90	± 81	25	3.6
\$150,000 to \$199,999	73	± 47	50	1.5
\$200,000 or more	0	± 89	-	-

Source: 2007-2011 American Community Survey

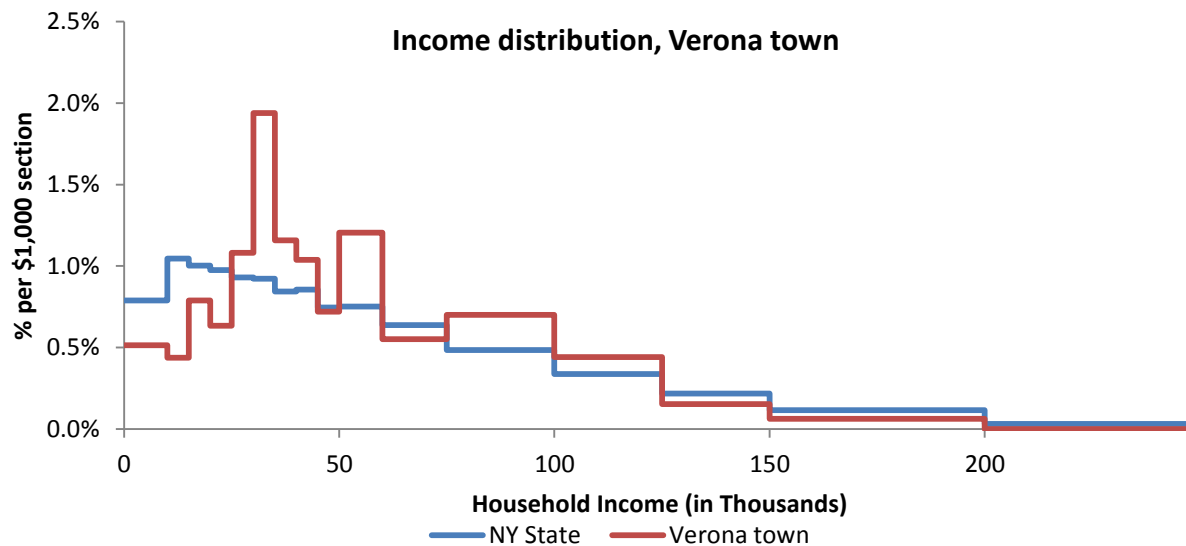

Source: 2007-2011 American Community Survey

Poverty

Poverty characteristics

	TOTAL		BELOW POVERTY LEVEL		PERCENT BELOW POVERTY LEVEL	
	Estimate	Margin of error	Estimate	Margin of error	Estimate	Margin of error
Population for whom poverty status is determined	6,257	± 58	716	± 337	11.4%	± 5.4
AGE						
Under 18 years	1,576	± 211	359	± 182	22.8%	± 10.6
Related children under 18 years	1,563	± 210	359	± 182	23.0%	± 10.7
18 to 64 years	3,869	± 195	329	± 181	8.5%	± 4.8
65 years and over	812	± 129	28	± 30	3.4%	± 3.6
SEX						
Male	2,893	± 162	236	± 142	8.2%	± 4.9
Female	3,364	± 166	480	± 202	14.3%	± 6.0
RACE AND HISPANIC OR LATINO ORIGIN						
One race	6,207	± 69	706	± 336	11.4%	± 5.4
White	6,198	± 74	705	± 336	11.4%	± 5.4
Black or African American	1	± 2	1	± 2	100.0%	± 100.0
American Indian and Alaska Native	0	± 89	0	± 89	-%	± **
Asian	8	± 12	0	± 89	0.0%	± 100.0
Hispanic or Latino origin (of any race)	61	± 57	10	± 17	16.4%	± 30.8
White alone, not Hispanic or Latino	6,156	± 72	705	± 336	11.5%	± 5.5
EDUCATIONAL ATTAINMENT						
Population 25 years and over	4,271	± 249	249	± 145	5.8%	± 3.5
Less than high school graduate	304	± 114	15	± 21	4.9%	± 6.8
High school graduate (includes equivalency)	1,689	± 251	145	± 140	8.6%	± 8.1
Some college, associate's degree	1,497	± 242	76	± 58	5.1%	± 3.8
Bachelor's degree or higher	781	± 235	13	± 20	1.7%	± 2.4
EMPLOYMENT STATUS						
Civilian labor force 16 years and over	3,313	± 245	256	± 165	7.7%	± 5.1
Employed	3,037	± 244	207	± 130	6.8%	± 4.4
Male	1,599	± 151	113	± 94	7.1%	± 6.0
Female	1,438	± 176	94	± 64	6.5%	± 4.6
Unemployed	276	± 120	49	± 64	17.8%	± 20.9
Male	152	± 79	0	± 89	0.0%	± 19.1
Female	124	± 83	49	± 64	39.5%	± 38.1
WORK EXPERIENCE IN THE PAST 12 MONTHS						
Population 16 years and over	4,834	± 193	369	± 183	7.6%	± 3.9
Worked full-time, year-round	1,973	± 241	14	± 22	0.7%	± 1.1
Worked part-time or part-year	1,321	± 252	202	± 132	15.3%	± 9.7
Did not work	1,540	± 234	153	± 91	9.9%	± 5.5

Source: 2007-2011 American Community Survey

Vienna town

Total Population

Historic Decennial Census and recent annual estimates

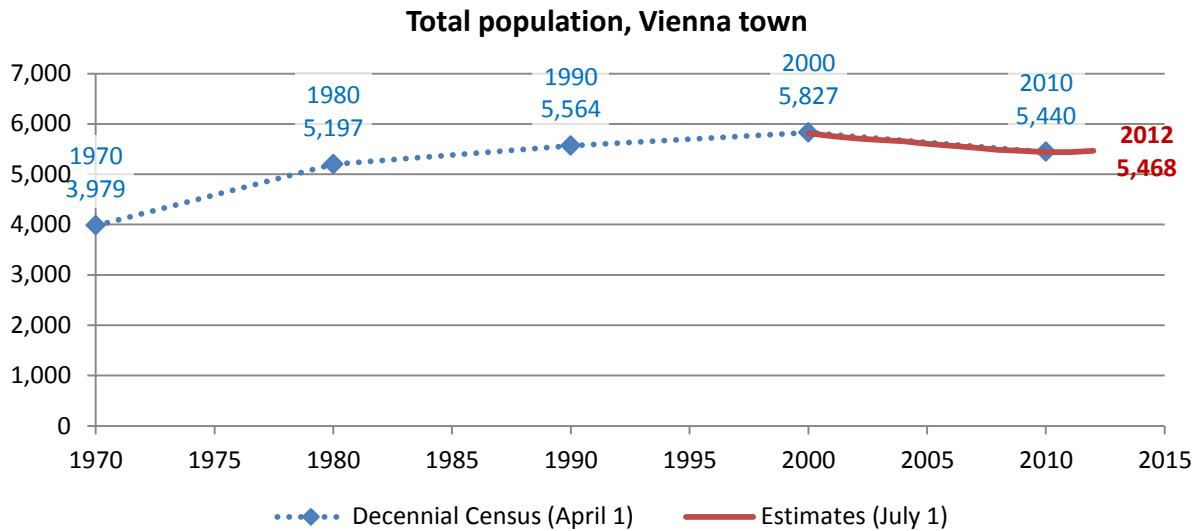

Source: 1970-2010 Decennial Census, 2000-2010 intercensal population estimates and 2010-2012 post censal population estimates (all U.S. Census Bureau)

Change since previous Census

Change

Decennial Census	Total population	Number	Percent
1970	3,979		
1980	5,197	1,218	30.6%
1990	5,564	367	7.1%
2000	5,827	263	4.7%
2010	5,440	-387	-6.6%

Source: 1970-2010 Decennial Census

Estimated population in 2012: 5,468. Change between April, 1 2010 and July 1, 2012: 28 (0.5%)

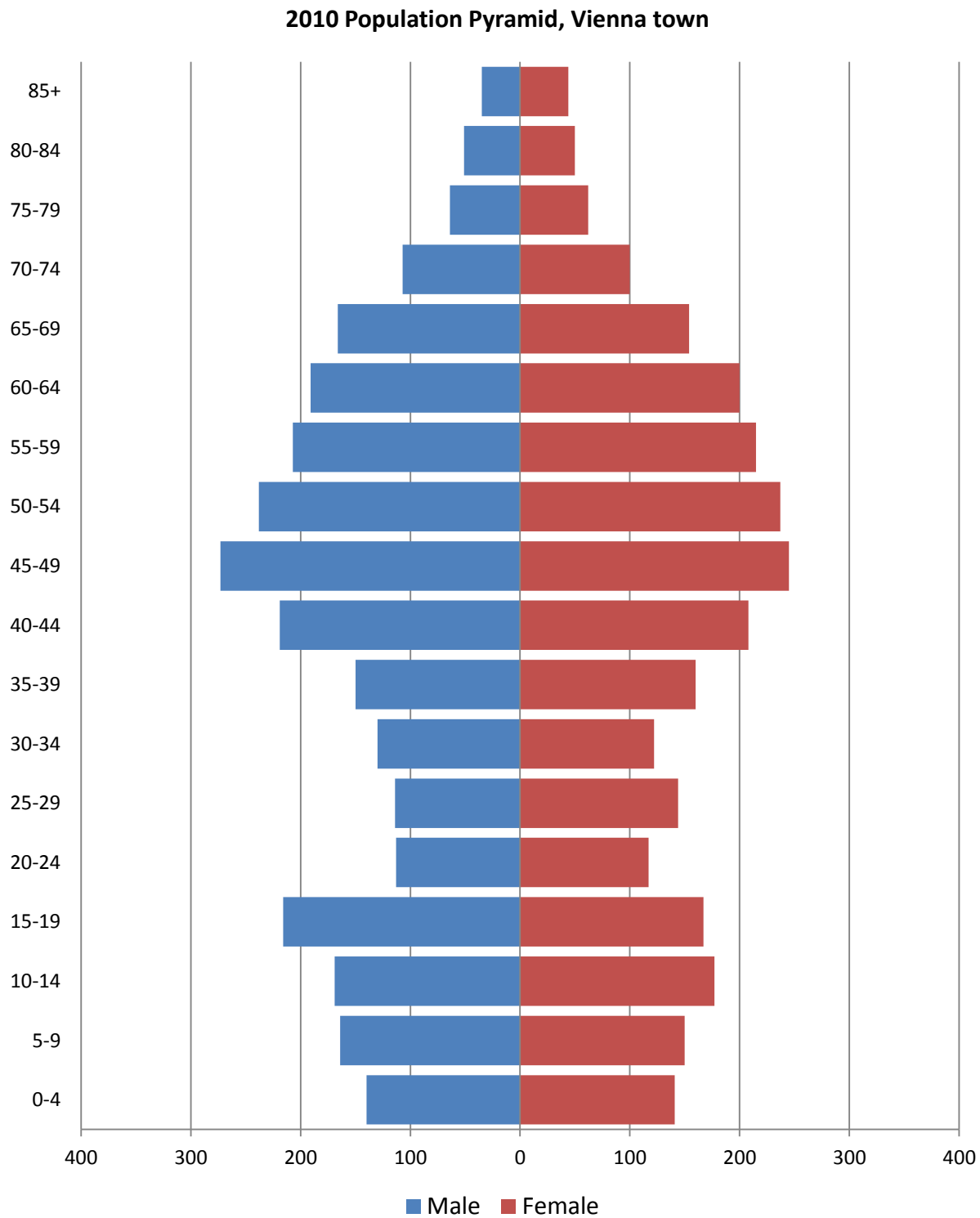
Population by age**2010 population pyramid**

Source: 2010 Decennial Census

Selected age groups

Age group	2000		2010		Difference	
	Count	Share	Count	Share	Count	%
Total population	5,819	100.0%	5,440	100.0%	-379	-6.5%
Under 5	342	5.9%	281	5.2%	-61	-17.8%
5-17	1,240	21.3%	914	16.8%	-326	-26.3%
18-24	413	7.1%	359	6.6%	-54	-13.1%
25-44	1,706	29.3%	1,247	22.9%	-459	-26.9%
45-64	1,448	24.9%	1,806	33.2%	358	24.7%
65+	670	11.5%	833	15.3%	163	24.3%
85+	60	1.0%	79	1.5%	19	31.7%
Median age	37	0.0%	44.1		0	0.0%

Source: 2000 and-2010 Decennial Census

Population by race

	Total	
	Count	Percentage
Total population	5,440	100%
Not Hispanic or Latino		
One race		
White	5,294	97.3%
Black or African American	26	0.5%
American Indian and Alaska Native	28	0.5%
Asian	17	0.3%
Native Hawaiian and Other Pacific Islander	0	0.0%
Some other race	0	0.0%
Two or more races	44	0.8%
Hispanic or Latino (of any race)	31	0.6%

Source: 2010 Decennial Census

Housing units

Characteristics

	COUNT		PERCENTAGE	
	Estimate	Margin of error	Estimate	Margin of error
HOUSING OCCUPANCY				
Total housing units	3,119	± 175	100.0%	
Occupied housing units	2,246	± 137	72.0%	± 4.3
Vacant housing units	873	± 162	28.0%	± 4.3
YEAR STRUCTURE BUILT				
Total housing units	3,119	± 175	100.0%	
Built 2005 or later	236	± 121	7.6%	± 3.7
Built 2000 to 2004	267	± 125	8.6%	± 4.1
Built 1990 to 1999	549	± 179	17.6%	± 5.7
Built 1980 to 1989	576	± 144	18.5%	± 4.6
Built 1970 to 1979	269	± 105	8.6%	± 3.3
Built 1960 to 1969	310	± 119	9.9%	± 3.8
Built 1950 to 1959	202	± 89	6.5%	± 2.7
Built 1940 to 1949	244	± 98	7.8%	± 3.1
Built 1939 or earlier	466	± 112	14.9%	± 3.6
HOUSING TENURE				
Occupied housing units	2,246	± 137	100.0%	
Owner-occupied	1,978	± 139	88.1%	± 4.4
Renter-occupied	268	± 103	11.9%	± 4.4
HOUSE HEATING FUEL				
Occupied housing units	2,246	± 137	100.0%	
Utility gas	66	± 73	2.9%	± 3.3
Bottled, tank, or LP gas	741	± 194	33.0%	± 7.8
Electricity	160	± 87	7.1%	± 3.7
Fuel oil, kerosene, etc.	964	± 144	42.9%	± 6.5
Coal or coke	13	± 21	0.6%	± 0.9
Wood	279	± 105	12.4%	± 4.7
Solar energy	0	± 89	0.0%	± 1.4
Other fuel	23	± 30	1.0%	± 1.3
No fuel used	0	± 89	0.0%	± 1.4
VALUE				
Owner-occupied units	1,978	± 139	100.0%	
Less than \$50,000	378	± 133	19.1%	± 6.1
\$50,000 to \$99,999	741	± 174	37.5%	± 8.4
\$100,000 to \$149,999	396	± 149	20.0%	± 7.5
\$150,000 to \$199,999	212	± 85	10.7%	± 4.2
\$200,000 to \$299,999	145	± 69	7.3%	± 3.5
\$300,000 to \$499,999	80	± 70	4.0%	± 3.6
\$500,000 to \$999,999	26	± 33	1.3%	± 1.7
\$1,000,000 or more	0	± 89	0.0%	± 1.6
Median (dollars)	94,500	± 6,453		

Source: 2007-2011 American Community Survey

Educational attainment

	COUNT		PERCENTAGE	
	Estimate	Margin of error	Estimate	Margin of error
Population 25 years and over	4,107	± 146	100%	
EDUCATIONAL ATTAINMENT				
Less than 9th grade	88	± 58	2.1%	± 1.4
9th to 12th grade, no diploma	650	± 194	15.8%	± 4.7
High school graduate (includes equivalency)	1,833	± 298	44.6%	± 6.9
Some college, no degree	503	± 152	12.2%	± 3.8
Associate's degree	441	± 140	10.7%	± 3.4
Bachelor's degree	480	± 228	11.7%	± 5.6
Graduate or professional degree	112	± 63	2.7%	± 1.5
Percent high school graduate or higher			82.0%	± 5.3
Percent bachelor's degree or higher			14.4%	± 5.8

Source: 2007-2011 American Community Survey

Language spoken at home

	COUNT		PERCENTAGE		SPEAK ENGLISH LESS THAN "VERY WELL"	
	Estimate	Margin of error	Estimate	Margin of error	Estimate	Margin of error
Population 5 years and over	5,094	± 119	100%			
LANGUAGE SPOKEN AT HOME						
English only	4,998	± 135	98.1%	± 1.3		
Language other than English	96	± 69	1.9%	± 1.3	33	± 38
Spanish	46	± 59	0.9%	± 1.2	0	± 89
Other Indo-European languages	50	± 39	1.0%	± 0.8	33	± 38
Asian and Pacific Islander languages	0	± 89	0.0%	± 0.6	0	± 89
Other languages	0	± 89	0.0%	± 0.6	0	± 89

Source: 2007-2011 American Community Survey

Labor Force Characteristics

Labor force, employment and unemployment

	TOTAL		IN LABOR FORCE		EMPLOYED		UNEMPLOYMENT RATE	
	Estimate	Margin of error	Estimate	Margin of error	Estimate	Margin of error	Estimate	Margin of error
Population 16 years and over	4,528	± 117	61.2%	± 5.2	56.5%	± 5.5	7.5%	± 4.0
AGE								
16 to 19 years	299	± 122	35.8%	± 21.5	14.0%	± 12.3	60.7%	± 32.3
20 to 24 years	122	± 65	72.1%	± 30.9	43.4%	± 30.3	35.4%	± 34.4
25 to 44 years	1,433	± 218	91.7%	± 3.1	86.0%	± 6.1	6.2%	± 4.9
45 to 54 years	980	± 165	76.9%	± 8.9	75.0%	± 9.0	2.5%	± 4.2
55 to 64 years	726	± 185	58.1%	± 13.6	56.3%	± 13.6	3.1%	± 4.8
65 to 74 years	615	± 110	11.7%	± 8.5	11.7%	± 8.5	0.0%	± 34.4
75 years and over	353	± 155	4.5%	± 8.4	4.5%	± 8.4	0.0%	± 74.1
RACE AND HISPANIC OR LATINO ORIGIN								
One race	4,466	± 129	61.3%	± 5.2	57.0%	± 5.5	6.8%	± 3.7
White	4,448	± 123	61.3%	± 5.2	57.1%	± 5.5	6.6%	± 3.6
Black or African American	0	± 89	-	**	-	**	-	**
American Indian and Alaska Native	0	± 89	-	**	-	**	-	**
Asian	0	± 89	-	**	-	**	-	**
Pacific Islander	0	± 89	-	**	-	**	-	**
Some other race	18	± 34	66.7%	± 9.2	33.3%	± 12.6	50.0%	± 16.3
Two or more races	62	± 62	58.1%	± 28.3	24.2%	± 44.9	58.3%	± 58.3
Hispanic or Latino origin (of any race)	0	± 89	-	**	-	**	-	**
White alone, not Hispanic or Latino	4,448	± 123	61.3%	± 5.2	57.1%	± 5.5	6.6%	± 3.6
SEX								
Population 20 to 64 years	3,261	± 220	79.1%	± 5.2	74.5%	± 5.9	5.5%	± 3.3
Male	1,668	± 143	84.5%	± 6.3	79.1%	± 7.5	6.1%	± 4.8
Female	1,593	± 139	73.3%	± 6.1	69.7%	± 7.2	4.9%	± 4.5
With own children under 6 years	310	± 116	76.1%	± 14.1	66.1%	± 23.8	13.1%	± 21.6
EDUCATIONAL ATTAINMENT								
Population 25 to 64 years	3,139	± 211	79.3%	± 5.4	75.7%	± 6.0	4.5%	± 2.9
Less than high school graduate	409	± 186	64.5%	± 18.2	58.4%	± 20.0	9.5%	± 12.8
High school graduate (includes equivalency)	1,392	± 259	83.9%	± 9.3	79.4%	± 10.2	5.4%	± 4.9
Some college or associate's degree	838	± 208	73.7%	± 10.3	70.8%	± 10.7	4.0%	± 4.3
Bachelor's degree or higher	500	± 230	88.0%	± 9.7	88.0%	± 9.7	0.0%	± 7.1

Table formula:

LABOR FORCE = # EMPLOYED + # UNEMPLOYED**% IN LABOR FORCE** = LABOR FORCE / TOTAL * 100%**% EMPLOYED** = # EMPLOYED / TOTAL * 100%**UNEMPLOYMENT RATE** = # UNEMPLOYED / LABOR FORCE * 100%

Source: 2007-2011 American Community Survey

Household Income

Distribution

	Estimate	Margin of error	Interval width (in \$1,000)	Est. per \$1,000 section
Total:	2,246	± 137		
Less than \$10,000	50	± 36	10	5.0
\$10,000 to \$14,999	70	± 53	5	14.0
\$15,000 to \$19,999	198	± 98	5	39.6
\$20,000 to \$24,999	143	± 84	5	28.6
\$25,000 to \$29,999	102	± 89	5	20.4
\$30,000 to \$34,999	141	± 67	5	28.2
\$35,000 to \$39,999	101	± 57	5	20.2
\$40,000 to \$44,999	135	± 79	5	27.0
\$45,000 to \$49,999	65	± 47	5	13.0
\$50,000 to \$59,999	325	± 122	10	32.5
\$60,000 to \$74,999	373	± 122	15	24.9
\$75,000 to \$99,999	209	± 82	25	8.4
\$100,000 to \$124,999	135	± 84	25	5.4
\$125,000 to \$149,999	148	± 118	25	5.9
\$150,000 to \$199,999	51	± 72	50	1.0
\$200,000 or more	0	± 89	-	-

Source: 2007-2011 American Community Survey

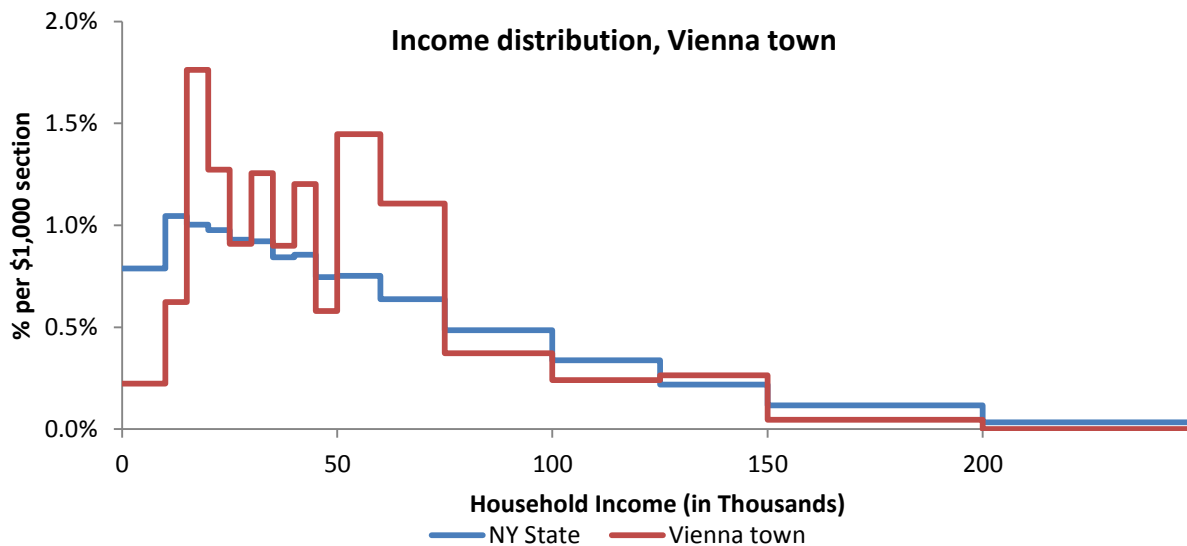

Source: 2007-2011 American Community Survey

Poverty

Poverty characteristics

	TOTAL		BELOW POVERTY LEVEL		PERCENT BELOW POVERTY LEVEL	
	Estimate	Margin of error	Estimate	Margin of error	Estimate	Margin of error
Population for whom poverty status is determined	5,433	± 57	270	± 129	5.0%	± 2.4
AGE						
Under 18 years	1,097	± 127	19	± 25	1.7%	± 2.4
Related children under 18 years	1,097	± 127	19	± 25	1.7%	± 2.4
18 to 64 years	3,368	± 193	159	± 85	4.7%	± 2.5
65 years and over	968	± 166	92	± 68	9.5%	± 6.8
SEX						
Male	2,857	± 149	127	± 78	4.4%	± 2.7
Female	2,576	± 159	143	± 77	5.6%	± 3.0
RACE AND HISPANIC OR LATINO ORIGIN						
One race	5,371	± 83	266	± 129	5.0%	± 2.4
White	5,297	± 106	266	± 129	5.0%	± 2.4
Black or African American	17	± 26	0	± 89	0.0%	± 71.9
American Indian and Alaska Native	0	± 89	0	± 89	-%	± **
Asian	14	± 21	0	± 89	0.0%	± 79.3
Hispanic or Latino origin (of any race)	13	± 19	0	± 89	0.0%	± 82.3
White alone, not Hispanic or Latino	5,297	± 106	266	± 129	5.0%	± 2.4
EDUCATIONAL ATTAINMENT						
Population 25 years and over	4,107	± 146	222	± 95	5.4%	± 2.3
Less than high school graduate	738	± 222	84	± 53	11.4%	± 7.1
High school graduate (includes equivalency)	1,833	± 298	70	± 56	3.8%	± 3.1
Some college, associate's degree	944	± 222	44	± 32	4.7%	± 3.3
Bachelor's degree or higher	592	± 235	24	± 26	4.1%	± 4.4
EMPLOYMENT STATUS						
Civilian labor force 16 years and over	2,767	± 236	94	± 72	3.4%	± 2.6
Employed	2,560	± 243	44	± 39	1.7%	± 1.5
Male	1,391	± 145	33	± 34	2.4%	± 2.5
Female	1,169	± 149	11	± 17	0.9%	± 1.4
Unemployed	207	± 114	50	± 45	24.2%	± 21.0
Male	145	± 95	32	± 38	22.1%	± 27.0
Female	62	± 54	18	± 21	29.0%	± 34.7
WORK EXPERIENCE IN THE PAST 12 MONTHS						
Population 16 years and over	4,528	± 117	251	± 121	5.5%	± 2.7
Worked full-time, year-round	1,831	± 249	11	± 17	0.6%	± 0.9
Worked part-time or part-year	1,030	± 217	67	± 65	6.5%	± 6.0
Did not work	1,667	± 225	173	± 85	10.4%	± 5.0

Source: 2007-2011 American Community Survey

Western town

Total Population

Historic Decennial Census and recent annual estimates

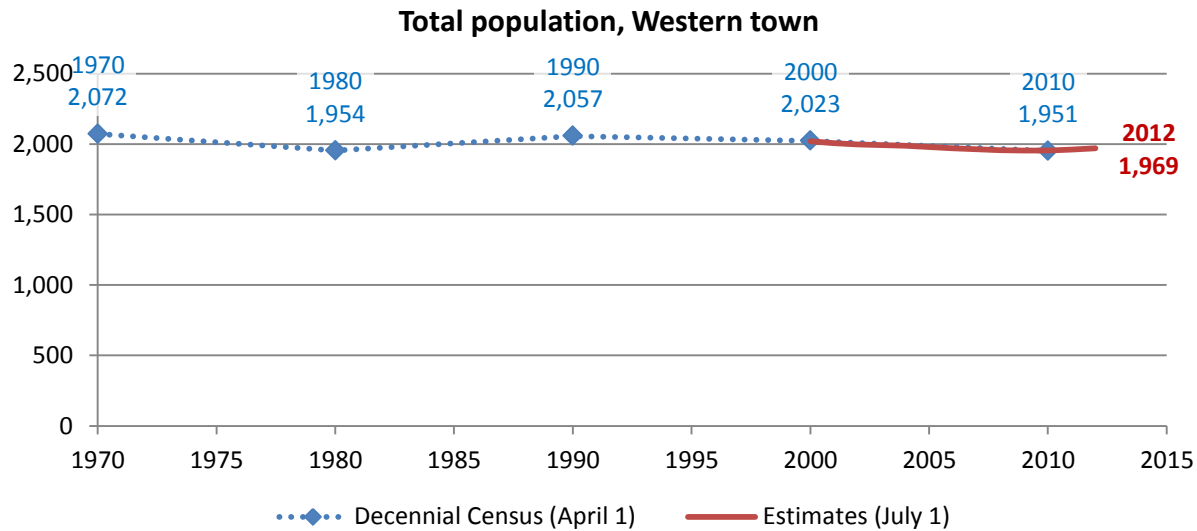

Source: 1970-2010 Decennial Census, 2000-2010 intercensal population estimates and 2010-2012 post censal population estimates (all U.S. Census Bureau)

Change since previous Census

Change

Decennial Census	Total population	Number	Percent
1970	2,072		
1980	1,954	-118	-5.7%
1990	2,057	103	5.3%
2000	2,023	-34	-1.7%
2010	1,951	-72	-3.6%

Source: 1970-2010 Decennial Census

Estimated population in 2012: 1,969. Change between April, 1 2010 and July 1, 2012: 18 (0.9%)

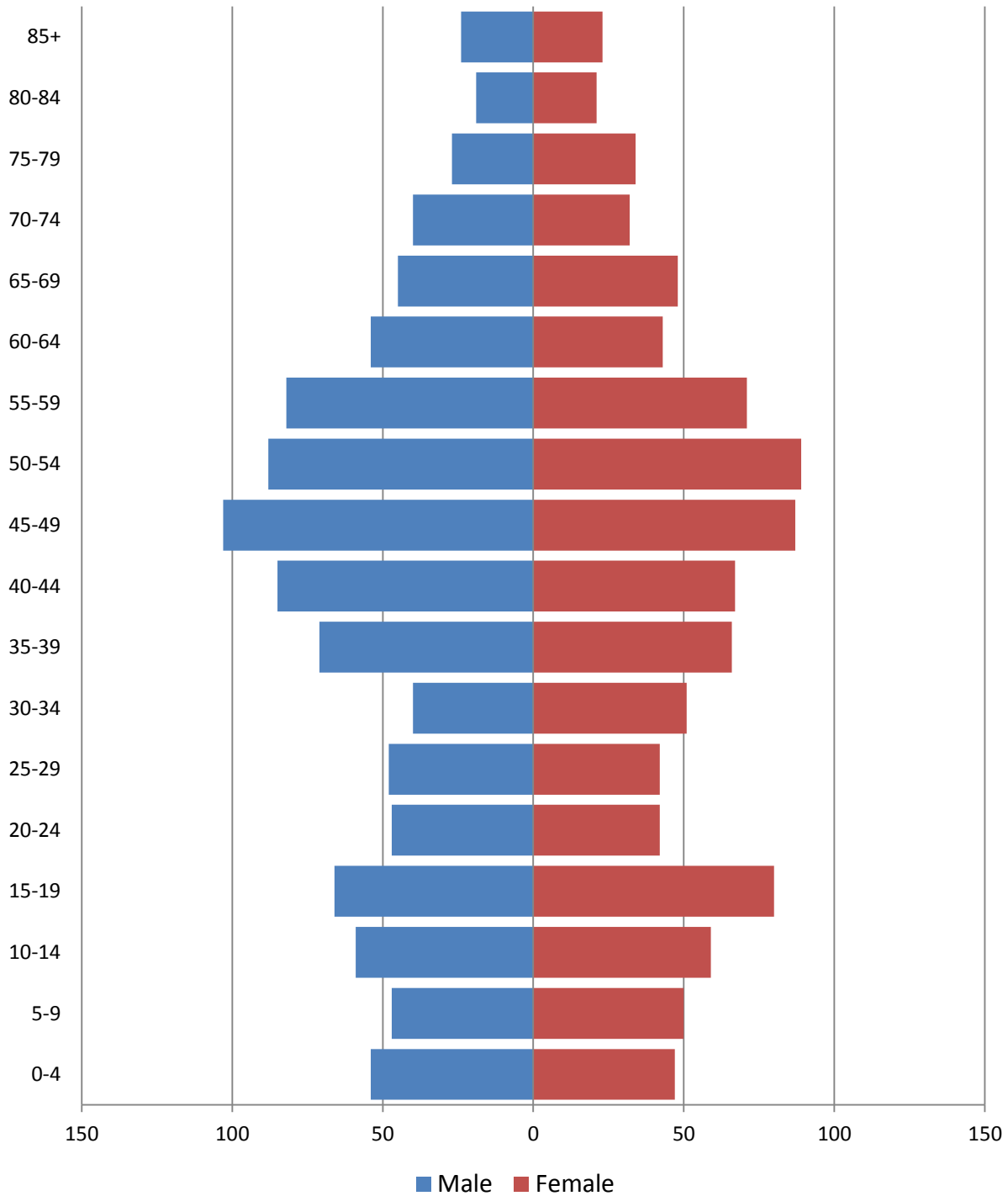
Population by age**2010 population pyramid****2010 Population Pyramid, Western town**

Source: 2010 Decennial Census

Selected age groups

Age group	2000		2010		Difference	
	Count	Share	Count	Share	Count	%
Total population	2,029	100.0%	1,951	100.0%	-78	-3.8%
Under 5	112	5.5%	101	5.2%	-11	-9.8%
5-17	438	21.6%	313	16.0%	-125	-28.5%
18-24	118	5.8%	137	7.0%	19	16.1%
25-44	625	30.8%	470	24.1%	-155	-24.8%
45-64	464	22.9%	617	31.6%	153	33.0%
65+	272	13.4%	313	16.0%	41	15.1%
85+	31	1.5%	47	2.4%	16	51.6%
Median age	38	0.0%	43.9		0	0.0%

Source: 2000 and-2010 Decennial Census

Population by race

	Total	
	Count	Percentage
Total population	1,951	100%
Not Hispanic or Latino		
One race		
White	1,885	96.6%
Black or African American	12	0.6%
American Indian and Alaska Native	0	0.0%
Asian	13	0.7%
Native Hawaiian and Other Pacific Islander	0	0.0%
Some other race	1	0.1%
Two or more races	7	0.4%
Hispanic or Latino (of any race)	33	1.7%

Source: 2010 Decennial Census

Housing units

Characteristics

	COUNT		PERCENTAGE	
	Estimate	Margin of error	Estimate	Margin of error
HOUSING OCCUPANCY				
Total housing units	863	± 66	100.0%	
Occupied housing units	772	± 70	89.5%	± 5.7
Vacant housing units	91	± 50	10.5%	± 5.7
YEAR STRUCTURE BUILT				
Total housing units	863	± 66	100.0%	
Built 2005 or later	38	± 43	4.4%	± 4.9
Built 2000 to 2004	68	± 31	7.9%	± 3.6
Built 1990 to 1999	70	± 33	8.1%	± 3.8
Built 1980 to 1989	92	± 40	10.7%	± 4.6
Built 1970 to 1979	103	± 46	11.9%	± 5.3
Built 1960 to 1969	61	± 22	7.1%	± 2.7
Built 1950 to 1959	80	± 34	9.3%	± 3.9
Built 1940 to 1949	73	± 35	8.5%	± 4.1
Built 1939 or earlier	278	± 65	32.2%	± 7.4
HOUSING TENURE				
Occupied housing units	772	± 70	100.0%	
Owner-occupied	645	± 72	83.5%	± 5.0
Renter-occupied	127	± 39	16.5%	± 5.0
HOUSE HEATING FUEL				
Occupied housing units	772	± 70	100.0%	
Utility gas	69	± 44	8.9%	± 5.6
Bottled, tank, or LP gas	48	± 26	6.2%	± 3.4
Electricity	42	± 23	5.4%	± 3.0
Fuel oil, kerosene, etc.	473	± 68	61.3%	± 7.2
Coal or coke	10	± 11	1.3%	± 1.4
Wood	101	± 39	13.1%	± 4.8
Solar energy	0	± 89	0.0%	± 4.1
Other fuel	8	± 11	1.0%	± 1.5
No fuel used	21	± 30	2.7%	± 3.8
VALUE				
Owner-occupied units	645	± 72	100.0%	
Less than \$50,000	57	± 28	8.8%	± 4.4
\$50,000 to \$99,999	215	± 55	33.3%	± 7.8
\$100,000 to \$149,999	109	± 39	16.9%	± 5.8
\$150,000 to \$199,999	103	± 40	16.0%	± 5.8
\$200,000 to \$299,999	43	± 31	6.7%	± 4.7
\$300,000 to \$499,999	55	± 32	8.5%	± 5.2
\$500,000 to \$999,999	63	± 40	9.8%	± 6.1
\$1,000,000 or more	0	± 89	0.0%	± 4.9
Median (dollars)	124,800	± 24,003		

Source: 2007-2011 American Community Survey

Educational attainment

	COUNT		PERCENTAGE	
	Estimate	Margin of error	Estimate	Margin of error
Population 25 years and over	1,336	± 115	100%	
EDUCATIONAL ATTAINMENT				
Less than 9th grade	57	± 25	4.3%	± 1.9
9th to 12th grade, no diploma	129	± 42	9.7%	± 3.0
High school graduate (includes equivalency)	435	± 89	32.6%	± 6.6
Some college, no degree	229	± 50	17.1%	± 3.6
Associate's degree	135	± 54	10.1%	± 3.8
Bachelor's degree	185	± 66	13.8%	± 4.3
Graduate or professional degree	166	± 71	12.4%	± 5.3
Percent high school graduate or higher			86.1%	± 3.7
Percent bachelor's degree or higher			26.3%	± 6.4

Source: 2007-2011 American Community Survey

Language spoken at home

	COUNT		PERCENTAGE		SPEAK ENGLISH LESS THAN "VERY WELL"	
	Estimate	Margin of error	Estimate	Margin of error	Estimate	Margin of error
Population 5 years and over	1,685	± 153	100%			
LANGUAGE SPOKEN AT HOME						
English only	1,608	± 158	95.4%	± 3.1		
Language other than English	77	± 53	4.6%	± 3.1	11	± 13
Spanish	10	± 14	0.6%	± 0.8	0	± 89
Other Indo-European languages	67	± 50	4.0%	± 3.0	11	± 13
Asian and Pacific Islander languages	0	± 89	0.0%	± 1.9	0	± 89
Other languages	0	± 89	0.0%	± 1.9	0	± 89

Source: 2007-2011 American Community Survey

Labor Force Characteristics

Labor force, employment and unemployment

	TOTAL		IN LABOR FORCE		EMPLOYED		UNEMPLOYMENT RATE	
	Estimate	Margin of error	Estimate	Margin of error	Estimate	Margin of error	Estimate	Margin of error
Population 16 years and over	1,482	± 129	61.7%	± 5.5	58.4%	± 5.6	5.4%	± 2.8
AGE								
16 to 19 years	106	± 41	42.5%	± 17.6	30.2%	± 17.5	28.9%	± 26.2
20 to 24 years	40	± 25	80.0%	± 19.6	67.5%	± 25.7	15.6%	± 25.4
25 to 44 years	379	± 71	75.2%	± 9.7	70.4%	± 10.3	6.3%	± 4.7
45 to 54 years	433	± 97	83.6%	± 6.2	81.5%	± 7.2	2.5%	± 2.8
55 to 64 years	179	± 65	73.7%	± 12.7	71.5%	± 13.5	3.0%	± 4.5
65 to 74 years	182	± 46	22.0%	± 10.9	22.0%	± 10.9	0.0%	± 46.9
75 years and over	163	± 74	11.0%	± 9.2	11.0%	± 9.2	0.0%	± 69.9
RACE AND HISPANIC OR LATINO ORIGIN								
One race	1,463	± 127	61.7%	± 5.6	58.4%	± 5.7	5.4%	± 2.8
White	1,455	± 128	61.5%	± 5.6	58.1%	± 5.7	5.5%	± 2.9
Black or African American	8	± 11	100.0%	± 100.0	100.0%	± 100.0	0.0%	± 100.0
American Indian and Alaska Native	0	± 89	-	**	-	**	-	**
Asian	0	± 89	-	**	-	**	-	**
Pacific Islander	0	± 89	-	**	-	**	-	**
Some other race	0	± 89	-	**	-	**	-	**
Two or more races	19	± 24	57.9%	± 19.6	57.9%	± 19.6	0.0%	± 89.4
Hispanic or Latino origin (of any race)	21	± 23	57.1%	± 57.1	57.1%	± 57.1	0.0%	± 85.6
White alone, not Hispanic or Latino	1,434	± 129	61.6%	± 5.6	58.2%	± 5.6	5.5%	± 2.9
SEX								
Population 20 to 64 years	1,031	± 123	78.7%	± 4.9	75.2%	± 5.5	4.4%	± 2.7
Male	531	± 75	88.5%	± 5.4	84.2%	± 6.1	4.9%	± 3.3
Female	500	± 68	68.2%	± 8.6	65.6%	± 9.0	3.8%	± 3.5
With own children under 6 years	61	± 26	62.3%	± 23.7	47.5%	± 25.8	23.7%	± 22.8
EDUCATIONAL ATTAINMENT								
Population 25 to 64 years	991	± 118	78.6%	± 5.1	75.5%	± 5.7	4.0%	± 2.7
Less than high school graduate	112	± 40	57.1%	± 22.6	52.7%	± 22.4	7.8%	± 11.5
High school graduate (includes equivalency)	317	± 72	70.0%	± 12.1	67.2%	± 12.4	4.1%	± 4.4
Some college or associate's degree	298	± 68	83.9%	± 6.6	79.9%	± 7.3	4.8%	± 4.5
Bachelor's degree or higher	264	± 89	92.0%	± 6.1	90.2%	± 7.0	2.1%	± 3.4

Table formula:

LABOR FORCE = # EMPLOYED + # UNEMPLOYED**% IN LABOR FORCE** = LABOR FORCE / TOTAL * 100%**% EMPLOYED** = # EMPLOYED / TOTAL * 100%**UNEMPLOYMENT RATE** = # UNEMPLOYED / LABOR FORCE * 100%

Source: 2007-2011 American Community Survey

Household Income

Distribution

	Estimate	Margin of error	Interval width (in \$1,000)	Est. per \$1,000 section
Total:	772	± 70		
Less than \$10,000	36	± 20	10	3.6
\$10,000 to \$14,999	29	± 29	5	5.8
\$15,000 to \$19,999	44	± 25	5	8.8
\$20,000 to \$24,999	48	± 24	5	9.6
\$25,000 to \$29,999	34	± 19	5	6.8
\$30,000 to \$34,999	39	± 27	5	7.8
\$35,000 to \$39,999	31	± 20	5	6.2
\$40,000 to \$44,999	59	± 36	5	11.8
\$45,000 to \$49,999	41	± 28	5	8.2
\$50,000 to \$59,999	34	± 23	10	3.4
\$60,000 to \$74,999	91	± 33	15	6.1
\$75,000 to \$99,999	92	± 44	25	3.7
\$100,000 to \$124,999	91	± 33	25	3.6
\$125,000 to \$149,999	65	± 51	25	2.6
\$150,000 to \$199,999	7	± 8	50	0.1
\$200,000 or more	31	± 21	-	-

Source: 2007-2011 American Community Survey

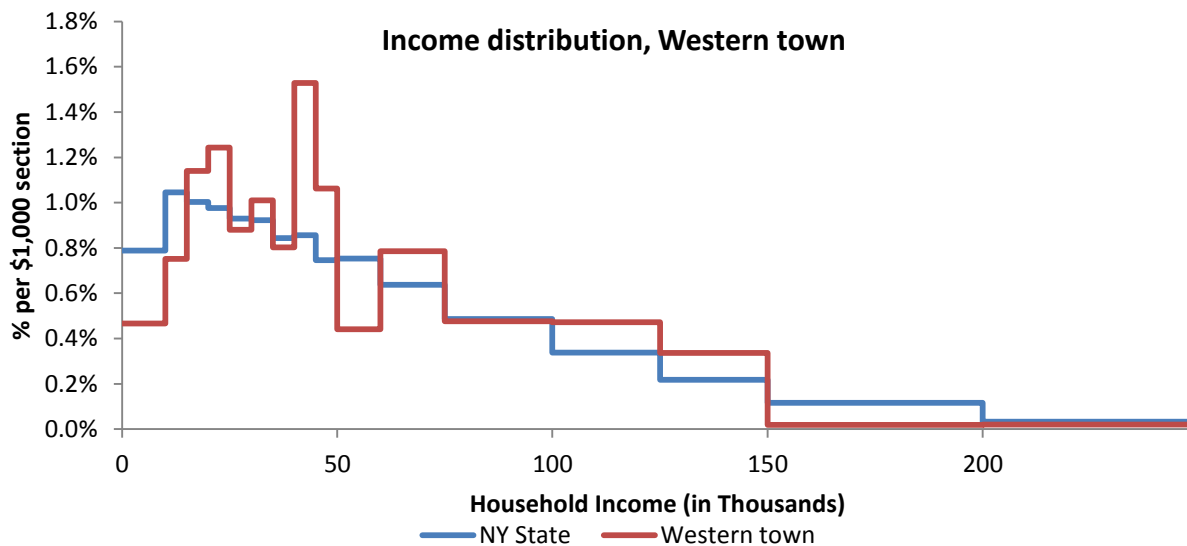

Source: 2007-2011 American Community Survey

Poverty

Poverty characteristics

	TOTAL		BELOW POVERTY LEVEL		PERCENT BELOW POVERTY LEVEL	
	Estimate	Margin of error	Estimate	Margin of error	Estimate	Margin of error
Population for whom poverty status is determined	1,750	± 163	168	± 81	9.6%	± 4.4
AGE						
Under 18 years	320	± 67	61	± 41	19.1%	± 11.8
Related children under 18 years	320	± 67	61	± 41	19.1%	± 11.8
18 to 64 years	1,085	± 130	107	± 45	9.9%	± 4.0
65 years and over	345	± 79	0	± 89	0.0%	± 9.0
SEX						
Male	889	± 100	70	± 34	7.9%	± 3.7
Female	861	± 90	98	± 50	11.4%	± 5.6
RACE AND HISPANIC OR LATINO ORIGIN						
One race	1,716	± 156	168	± 81	9.8%	± 4.5
White	1,708	± 155	168	± 81	9.8%	± 4.5
Black or African American	8	± 11	0	± 89	0.0%	± 100.0
American Indian and Alaska Native	0	± 89	0	± 89	-%	± **
Asian	0	± 89	0	± 89	-%	± **
Hispanic or Latino origin (of any race)	21	± 23	0	± 89	0.0%	± 64.7
White alone, not Hispanic or Latino	1,687	± 158	168	± 81	10.0%	± 4.6
EDUCATIONAL ATTAINMENT						
Population 25 years and over	1,336	± 115	77	± 39	5.8%	± 2.8
Less than high school graduate	186	± 50	28	± 26	15.1%	± 13.1
High school graduate (includes equivalency)	435	± 89	23	± 17	5.3%	± 3.8
Some college, associate's degree	364	± 75	26	± 17	7.1%	± 4.3
Bachelor's degree or higher	351	± 97	0	± 89	0.0%	± 8.8
EMPLOYMENT STATUS						
Civilian labor force 16 years and over	914	± 110	61	± 28	6.7%	± 2.9
Employed	865	± 109	30	± 16	3.5%	± 1.9
Male	503	± 72	18	± 13	3.6%	± 2.6
Female	362	± 64	12	± 12	3.3%	± 3.2
Unemployed	49	± 26	31	± 21	63.3%	± 23.2
Male	23	± 16	9	± 10	39.1%	± 34.5
Female	26	± 18	22	± 16	84.6%	± 22.2
WORK EXPERIENCE IN THE PAST 12 MONTHS						
Population 16 years and over	1,482	± 129	114	± 52	7.7%	± 3.3
Worked full-time, year-round	603	± 104	18	± 13	3.0%	± 2.2
Worked part-time or part-year	354	± 83	39	± 27	11.0%	± 6.9
Did not work	525	± 101	57	± 41	10.9%	± 7.0

Source: 2007-2011 American Community Survey

Westmoreland town

Total Population

Historic Decennial Census and recent annual estimates

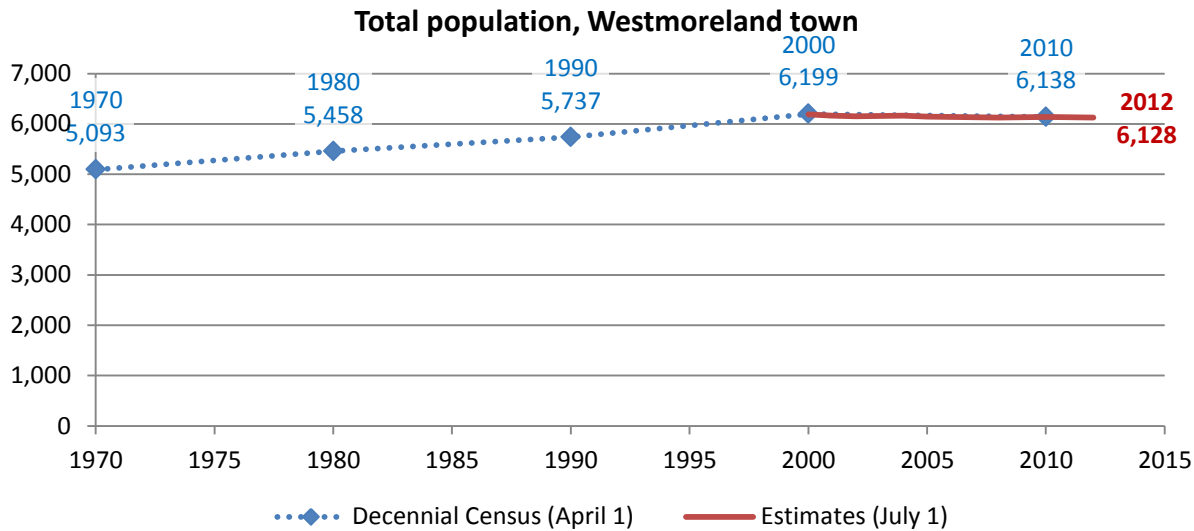

Source: 1970-2010 Decennial Census, 2000-2010 intercensal population estimates and 2010-2012 post censal population estimates (all U.S. Census Bureau)

Change since previous Census

Change

Decennial Census	Total population	Number	Percent
1970	5,093		
1980	5,458	365	7.2%
1990	5,737	279	5.1%
2000	6,199	462	8.1%
2010	6,138	-61	-1.0%

Source: 1970-2010 Decennial Census

Estimated population in 2012: 6,128. Change between April, 1 2010 and July 1, 2012: -10 (-0.2%)

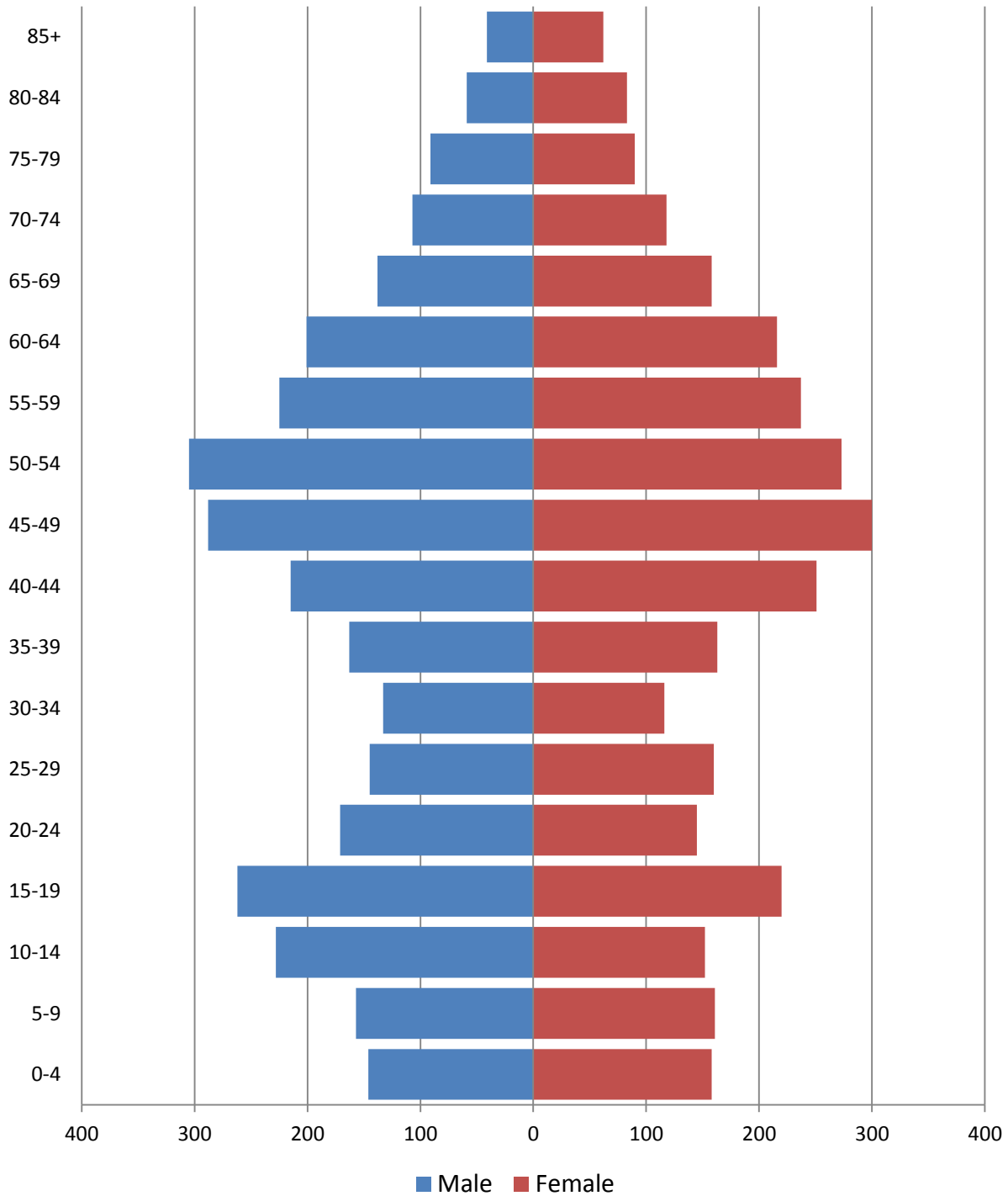
Population by age**2010 population pyramid****2010 Population Pyramid, Westmoreland town***Source: 2010 Decennial Census*

Selected age groups

Age group	2000		2010		Difference	
	Count	Share	Count	Share	Count	%
Total population	6,207	100.0%	6,138	100.0%	-69	-1.1%
Under 5	332	5.3%	304	5.0%	-28	-8.4%
5-17	1,383	22.3%	1,024	16.7%	-359	-26.0%
18-24	384	6.2%	472	7.7%	88	22.9%
25-44	1,827	29.4%	1,346	21.9%	-481	-26.3%
45-64	1,502	24.2%	2,045	33.3%	543	36.2%
65+	779	12.6%	947	15.4%	168	21.6%
85+	65	1.0%	103	1.7%	38	58.5%
Median age	38	0.0%	44.3		0	0.0%

Source: 2000 and-2010 Decennial Census

Population by race

	Total	
	Count	Percentage
Total population	6,138	100%
Not Hispanic or Latino		
One race		
White	5,931	96.6%
Black or African American	51	0.8%
American Indian and Alaska Native	8	0.1%
Asian	29	0.5%
Native Hawaiian and Other Pacific Islander	1	0.0%
Some other race	2	0.0%
Two or more races	44	0.7%
Hispanic or Latino (of any race)	72	1.2%

Source: 2010 Decennial Census

Housing units

Characteristics

	COUNT		PERCENTAGE	
	Estimate	Margin of error	Estimate	Margin of error
HOUSING OCCUPANCY				
Total housing units	2,599	± 183	100.0%	
Occupied housing units	2,417	± 146	93.0%	± 4.2
Vacant housing units	182	± 115	7.0%	± 4.2
YEAR STRUCTURE BUILT				
Total housing units	2,599	± 183	100.0%	
Built 2005 or later	102	± 64	3.9%	± 2.5
Built 2000 to 2004	64	± 55	2.5%	± 2.1
Built 1990 to 1999	219	± 106	8.4%	± 4.1
Built 1980 to 1989	414	± 141	15.9%	± 5.2
Built 1970 to 1979	555	± 179	21.4%	± 6.6
Built 1960 to 1969	350	± 122	13.5%	± 4.8
Built 1950 to 1959	181	± 92	7.0%	± 3.5
Built 1940 to 1949	187	± 109	7.2%	± 4.2
Built 1939 or earlier	527	± 165	20.3%	± 6.1
HOUSING TENURE				
Occupied housing units	2,417	± 146	100.0%	
Owner-occupied	2,194	± 203	90.8%	± 4.6
Renter-occupied	223	± 108	9.2%	± 4.6
HOUSE HEATING FUEL				
Occupied housing units	2,417	± 146	100.0%	
Utility gas	1,385	± 197	57.3%	± 6.7
Bottled, tank, or LP gas	179	± 81	7.4%	± 3.3
Electricity	86	± 65	3.6%	± 2.7
Fuel oil, kerosene, etc.	683	± 174	28.3%	± 7.1
Coal or coke	0	± 89	0.0%	± 1.3
Wood	71	± 58	2.9%	± 2.4
Solar energy	0	± 89	0.0%	± 1.3
Other fuel	13	± 21	0.5%	± 0.9
No fuel used	0	± 89	0.0%	± 1.3
VALUE				
Owner-occupied units	2,194	± 203	100.0%	
Less than \$50,000	149	± 68	6.8%	± 3.0
\$50,000 to \$99,999	808	± 183	36.8%	± 7.6
\$100,000 to \$149,999	605	± 155	27.6%	± 6.2
\$150,000 to \$199,999	376	± 119	17.1%	± 5.4
\$200,000 to \$299,999	201	± 74	9.2%	± 3.3
\$300,000 to \$499,999	23	± 36	1.0%	± 1.6
\$500,000 to \$999,999	32	± 37	1.5%	± 1.7
\$1,000,000 or more	0	± 89	0.0%	± 1.5
Median (dollars)	108,300	± 9,098		

Source: 2007-2011 American Community Survey

Educational attainment

	COUNT		PERCENTAGE	
	Estimate	Margin of error	Estimate	Margin of error
Population 25 years and over	4,285	± 232	100%	
EDUCATIONAL ATTAINMENT				
Less than 9th grade	91	± 61	2.1%	± 1.4
9th to 12th grade, no diploma	250	± 106	5.8%	± 2.5
High school graduate (includes equivalency)	1,478	± 224	34.5%	± 4.7
Some college, no degree	932	± 181	21.8%	± 4.1
Associate's degree	565	± 161	13.2%	± 3.7
Bachelor's degree	660	± 148	15.4%	± 3.4
Graduate or professional degree	309	± 124	7.2%	± 2.8
Percent high school graduate or higher			92.0%	± 3.1
Percent bachelor's degree or higher			22.6%	± 4.4

Source: 2007-2011 American Community Survey

Language spoken at home

	COUNT		PERCENTAGE		SPEAK ENGLISH LESS THAN "VERY WELL"	
	Estimate	Margin of error	Estimate	Margin of error	Estimate	Margin of error
Population 5 years and over	5,833	± 157	100%			
LANGUAGE SPOKEN AT HOME						
English only	5,458	± 231	93.6%	± 2.7		
Language other than English	375	± 159	6.4%	± 2.7	120	± 83
Spanish	4	± 9	0.1%	± 0.2	0	± 89
Other Indo-European languages	346	± 162	5.9%	± 2.8	120	± 83
Asian and Pacific Islander languages	19	± 31	0.3%	± 0.5	0	± 89
Other languages	6	± 13	0.1%	± 0.2	0	± 89

Source: 2007-2011 American Community Survey

Labor Force Characteristics

Labor force, employment and unemployment

	TOTAL		IN LABOR FORCE		EMPLOYED		UNEMPLOYMENT RATE	
	Estimate	Margin of error	Estimate	Margin of error	Estimate	Margin of error	Estimate	Margin of error
Population 16 years and over	4,981	± 201	67.7%	± 5.0	65.9%	± 5.1	2.6%	± 1.9
AGE								
16 to 19 years	361	± 137	58.2%	± 22.3	48.8%	± 18.2	16.2%	± 13.2
20 to 24 years	335	± 135	94.0%	± 9.4	89.9%	± 8.7	4.4%	± 6.8
25 to 44 years	1,355	± 152	90.1%	± 5.6	90.1%	± 5.6	0.0%	± 2.6
45 to 54 years	1,162	± 226	88.0%	± 8.1	84.4%	± 8.1	4.0%	± 3.6
55 to 64 years	861	± 192	52.7%	± 14.8	52.7%	± 14.8	0.0%	± 6.9
65 to 74 years	497	± 123	24.1%	± 12.6	24.1%	± 12.6	0.0%	± 23.4
75 years and over	410	± 109	7.3%	± 7.9	7.3%	± 7.9	0.0%	± 54.1
RACE AND HISPANIC OR LATINO ORIGIN								
One race	4,962	± 203	68.0%	± 4.9	66.2%	± 5.0	2.6%	± 1.9
White	4,895	± 209	67.6%	± 4.9	66.1%	± 5.0	2.2%	± 1.9
Black or African American	15	± 26	80.0%	± 80.0	80.0%	± 80.0	0.0%	± 85.6
American Indian and Alaska Native	0	± 89	-	**	-	**	-	**
Asian	36	± 40	100.0%	± 49.4	100.0%	± 49.4	0.0%	± 49.4
Pacific Islander	0	± 89	-	**	-	**	-	**
Some other race	16	± 25	100.0%	± 74.1	0.0%	± 74.1	100.0%	± 74.1
Two or more races	19	± 29	0.0%	± 68.0	0.0%	± 68.0	-	**
Hispanic or Latino origin (of any race)	22	± 31	81.8%	± 52.2	81.8%	± 52.2	0.0%	± 69.9
White alone, not Hispanic or Latino	4,873	± 204	67.5%	± 5.0	66.0%	± 5.0	2.2%	± 1.9
SEX								
Population 20 to 64 years	3,713	± 173	81.1%	± 5.3	79.6%	± 5.5	1.8%	± 1.5
Male	1,853	± 176	83.2%	± 6.6	81.8%	± 6.8	1.6%	± 1.9
Female	1,860	± 129	79.1%	± 7.1	77.5%	± 7.3	2.0%	± 2.4
With own children under 6 years	265	± 110	100.0%	± 11.5	100.0%	± 11.5	0.0%	± 11.5
EDUCATIONAL ATTAINMENT								
Population 25 to 64 years	3,378	± 195	79.8%	± 5.8	78.6%	± 5.8	1.5%	± 1.4
Less than high school graduate	230	± 109	38.3%	± 28.4	38.3%	± 28.4	0.0%	± 29.9
High school graduate (includes equivalency)	1,038	± 197	74.3%	± 11.1	70.3%	± 11.2	5.3%	± 4.7
Some college or associate's degree	1,216	± 181	81.2%	± 9.8	81.2%	± 9.8	0.0%	± 3.2
Bachelor's degree or higher	894	± 190	95.2%	± 3.9	95.2%	± 3.9	0.0%	± 3.7

Table formula:

LABOR FORCE = # EMPLOYED + # UNEMPLOYED

% IN LABOR FORCE = LABOR FORCE / TOTAL * 100%

% EMPLOYED = # EMPLOYED / TOTAL * 100%

UNEMPLOYMENT RATE = # UNEMPLOYED / LABOR FORCE * 100%

Source: 2007-2011 American Community Survey

Household Income

Distribution

	Estimate	Margin of error	Interval width (in \$1,000)	Est. per \$1,000 section
Total:	2,417	± 146		
Less than \$10,000	56	± 45	10	5.6
\$10,000 to \$14,999	65	± 53	5	13.0
\$15,000 to \$19,999	0	± 89	5	0.0
\$20,000 to \$24,999	107	± 69	5	21.4
\$25,000 to \$29,999	170	± 106	5	34.0
\$30,000 to \$34,999	75	± 54	5	15.0
\$35,000 to \$39,999	164	± 118	5	32.8
\$40,000 to \$44,999	46	± 44	5	9.2
\$45,000 to \$49,999	100	± 63	5	20.0
\$50,000 to \$59,999	311	± 133	10	31.1
\$60,000 to \$74,999	249	± 102	15	16.6
\$75,000 to \$99,999	353	± 122	25	14.1
\$100,000 to \$124,999	312	± 106	25	12.5
\$125,000 to \$149,999	210	± 103	25	8.4
\$150,000 to \$199,999	147	± 81	50	2.9
\$200,000 or more	52	± 46	-	-

Source: 2007-2011 American Community Survey

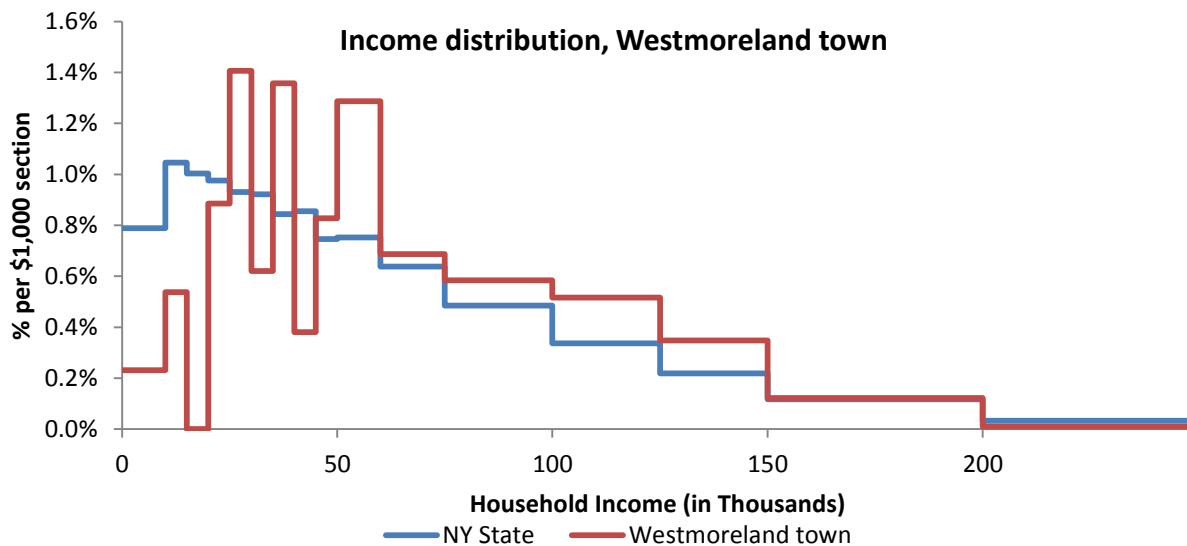

Source: 2007-2011 American Community Survey

Poverty

Poverty characteristics

	TOTAL		BELOW POVERTY LEVEL		PERCENT BELOW POVERTY LEVEL	
	Estimate	Margin of error	Estimate	Margin of error	Estimate	Margin of error
Population for whom poverty status is determined	6,130	± 14	235	± 172	3.8%	± 2.8
AGE						
Under 18 years	1,331	± 190	100	± 111	7.5%	± 8.0
Related children under 18 years	1,331	± 190	100	± 111	7.5%	± 8.0
18 to 64 years	3,892	± 168	94	± 71	2.4%	± 1.8
65 years and over	907	± 127	41	± 39	4.5%	± 4.3
SEX						
Male	3,106	± 175	145	± 117	4.7%	± 3.8
Female	3,024	± 176	90	± 64	3.0%	± 2.2
RACE AND HISPANIC OR LATINO ORIGIN						
One race	6,111	± 32	235	± 172	3.8%	± 2.8
White	6,044	± 65	223	± 164	3.7%	± 2.7
Black or African American	15	± 26	12	± 25	80.0%	± 80.0
American Indian and Alaska Native	0	± 89	0	± 89	-%	± **
Asian	36	± 40	0	± 89	0.0%	± 49.4
Hispanic or Latino origin (of any race)	22	± 31	4	± 9	18.2%	± 52.2
White alone, not Hispanic or Latino	6,022	± 67	219	± 167	3.6%	± 2.8
EDUCATIONAL ATTAINMENT						
Population 25 years and over	4,285	± 232	127	± 75	3.0%	± 1.8
Less than high school graduate	341	± 134	0	± 89	0.0%	± 9.1
High school graduate (includes equivalency)	1,478	± 224	75	± 61	5.1%	± 4.1
Some college, associate's degree	1,497	± 216	52	± 42	3.5%	± 2.9
Bachelor's degree or higher	969	± 195	0	± 89	0.0%	± 3.3
EMPLOYMENT STATUS						
Civilian labor force 16 years and over	3,372	± 270	61	± 64	1.8%	± 1.9
Employed	3,283	± 275	61	± 64	1.9%	± 2.0
Male	1,643	± 200	38	± 38	2.3%	± 2.3
Female	1,640	± 183	23	± 30	1.4%	± 1.8
Unemployed	89	± 64	0	± 89	0.0%	± 29.7
Male	38	± 48	0	± 89	0.0%	± 48.1
Female	51	± 46	0	± 89	0.0%	± 41.5
WORK EXPERIENCE IN THE PAST 12 MONTHS						
Population 16 years and over	4,981	± 201	151	± 94	3.0%	± 1.9
Worked full-time, year-round	2,398	± 249	49	± 59	2.0%	± 2.5
Worked part-time or part-year	1,152	± 212	17	± 22	1.5%	± 1.9
Did not work	1,431	± 234	85	± 48	5.9%	± 3.5

Source: 2007-2011 American Community Survey

Whitestown town

Total Population

Historic Decennial Census and recent annual estimates

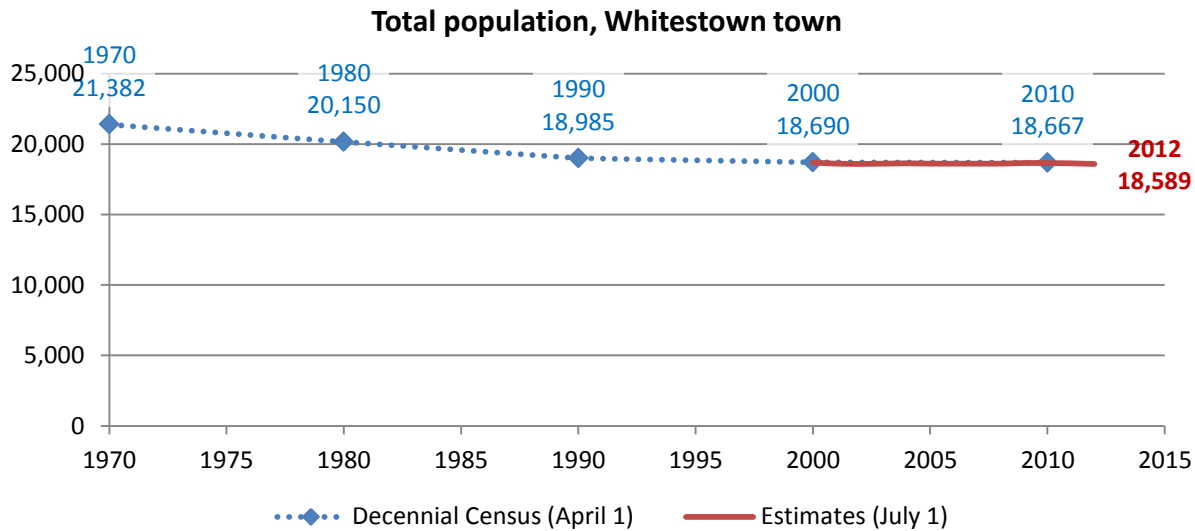

Source: 1970-2010 Decennial Census, 2000-2010 intercensal population estimates and 2010-2012 post censual population estimates (all U.S. Census Bureau)

Change since previous Census

Change

Decennial Census	Total population	Number	Percent
1970	21,382		
1980	20,150	-1,232	-5.8%
1990	18,985	-1,165	-5.8%
2000	18,690	-295	-1.6%
2010	18,667	-23	-0.1%

Source: 1970-2010 Decennial Census

Estimated population in 2012: 18,589. Change between April, 1 2010 and July 1, 2012: -78 (-0.4%)

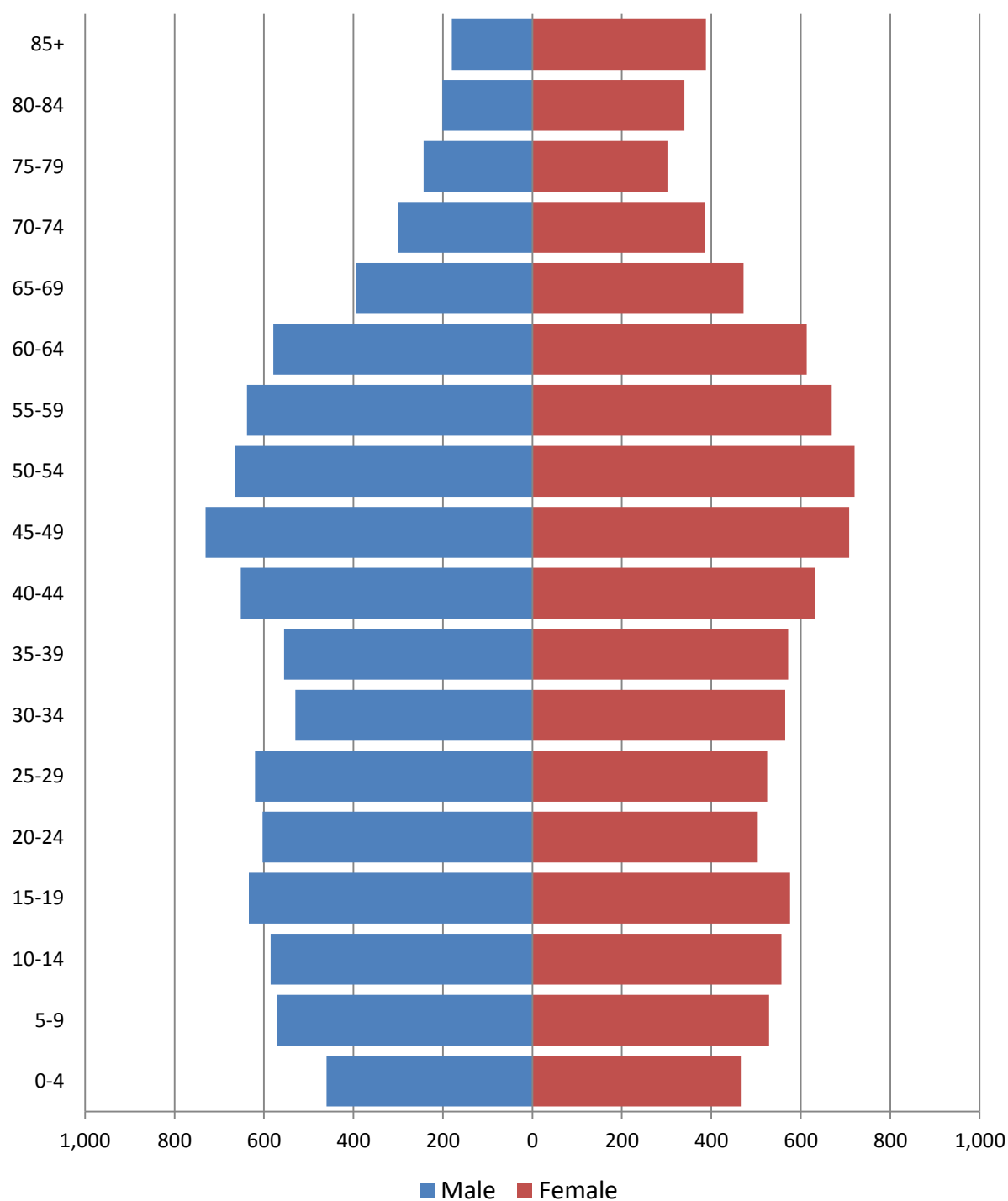
Population by age**2010 population pyramid****2010 Population Pyramid, Whitestown town**

Source: 2010 Decennial Census

Selected age groups

Age group	2000		2010		Difference	
	Count	Share	Count	Share	Count	%
Total population	18,635	100.0%	18,667	100.0%	32	0.2%
Under 5	978	5.2%	928	5.0%	-50	-5.1%
5-17	3,278	17.6%	3,010	16.1%	-268	-8.2%
18-24	1,360	7.3%	1,549	8.3%	189	13.9%
25-44	5,108	27.4%	4,651	24.9%	-457	-8.9%
45-64	4,463	23.9%	5,324	28.5%	861	19.3%
65+	3,448	18.5%	3,205	17.2%	-243	-7.0%
85+	405	2.2%	568	3.0%	163	40.2%
Median age	40	0.0%	41.8		0	0.0%

Source: 2000 and-2010 Decennial Census

Population by race

	Total	
	Count	Percentage
Total population	18,667	100%
Not Hispanic or Latino		
One race		
White	17,615	94.4%
Black or African American	361	1.9%
American Indian and Alaska Native	28	0.1%
Asian	153	0.8%
Native Hawaiian and Other Pacific Islander	5	0.0%
Some other race	20	0.1%
Two or more races	141	0.8%
Hispanic or Latino (of any race)	344	1.8%

Source: 2010 Decennial Census

Housing units

Characteristics

	COUNT		PERCENTAGE	
	Estimate	Margin of error	Estimate	Margin of error
HOUSING OCCUPANCY				
Total housing units	8,237	± 265	100.0%	
Occupied housing units	7,732	± 234	93.9%	± 2.1
Vacant housing units	505	± 179	6.1%	± 2.1
YEAR STRUCTURE BUILT				
Total housing units	8,237	± 265	100.0%	
Built 2005 or later	90	± 58	1.1%	± 0.7
Built 2000 to 2004	220	± 88	2.7%	± 1.1
Built 1990 to 1999	276	± 70	3.4%	± 0.9
Built 1980 to 1989	511	± 122	6.2%	± 1.5
Built 1970 to 1979	860	± 156	10.4%	± 1.9
Built 1960 to 1969	1,396	± 210	16.9%	± 2.4
Built 1950 to 1959	1,792	± 208	21.8%	± 2.4
Built 1940 to 1949	609	± 147	7.4%	± 1.8
Built 1939 or earlier	2,483	± 286	30.1%	± 3.3
HOUSING TENURE				
Occupied housing units	7,732	± 234	100.0%	
Owner-occupied	5,645	± 244	73.0%	± 2.9
Renter-occupied	2,087	± 248	27.0%	± 2.9
HOUSE HEATING FUEL				
Occupied housing units	7,732	± 234	100.0%	
Utility gas	6,239	± 265	80.7%	± 2.3
Bottled, tank, or LP gas	68	± 44	0.9%	± 0.6
Electricity	675	± 146	8.7%	± 1.9
Fuel oil, kerosene, etc.	591	± 138	7.6%	± 1.8
Coal or coke	0	± 89	0.0%	± 0.4
Wood	88	± 52	1.1%	± 0.7
Solar energy	0	± 89	0.0%	± 0.4
Other fuel	62	± 47	0.8%	± 0.6
No fuel used	9	± 14	0.1%	± 0.2
VALUE				
Owner-occupied units	5,645	± 244	100.0%	
Less than \$50,000	122	± 55	2.2%	± 0.9
\$50,000 to \$99,999	2,008	± 201	35.6%	± 3.0
\$100,000 to \$149,999	1,719	± 195	30.5%	± 3.3
\$150,000 to \$199,999	819	± 140	14.5%	± 2.4
\$200,000 to \$299,999	591	± 108	10.5%	± 2.0
\$300,000 to \$499,999	263	± 74	4.7%	± 1.3
\$500,000 to \$999,999	60	± 43	1.1%	± 0.7
\$1,000,000 or more	63	± 36	1.1%	± 0.6
Median (dollars)	117,400	± 3,936		

Source: 2007-2011 American Community Survey

Educational attainment

	COUNT		PERCENTAGE	
	Estimate	Margin of error	Estimate	Margin of error
Population 25 years and over	13,076	± 304	100%	
EDUCATIONAL ATTAINMENT				
Less than 9th grade	332	± 104	2.5%	± 0.8
9th to 12th grade, no diploma	745	± 183	5.7%	± 1.4
High school graduate (includes equivalency)	3,971	± 322	30.4%	± 2.4
Some college, no degree	2,761	± 302	21.1%	± 2.2
Associate's degree	1,523	± 224	11.6%	± 1.7
Bachelor's degree	2,478	± 308	19.0%	± 2.2
Graduate or professional degree	1,266	± 197	9.7%	± 1.5
Percent high school graduate or higher			91.8%	± 1.6
Percent bachelor's degree or higher			28.6%	± 2.5

Source: 2007-2011 American Community Survey

Language spoken at home

	COUNT		PERCENTAGE		SPEAK ENGLISH LESS THAN "VERY WELL"	
	Estimate	Margin of error	Estimate	Margin of error	Estimate	Margin of error
Population 5 years and over	17,567	± 189	100%			
LANGUAGE SPOKEN AT HOME						
English only	16,342	± 345	93.0%	± 1.8		
Language other than English	1,225	± 317	7.0%	± 1.8	464	± 207
Spanish	375	± 212	2.1%	± 1.2	216	± 169
Other Indo-European languages	664	± 216	3.8%	± 1.2	198	± 101
Asian and Pacific Islander languages	50	± 48	0.3%	± 0.3	17	± 25
Other languages	136	± 68	0.8%	± 0.4	33	± 31

Source: 2007-2011 American Community Survey

Labor Force Characteristics

Labor force, employment and unemployment

	TOTAL		IN LABOR FORCE		EMPLOYED		UNEMPLOYMENT RATE	
	Estimate	Margin of error	Estimate	Margin of error	Estimate	Margin of error	Estimate	Margin of error
Population 16 years and over	15,131	± 246	63.4%	± 2.8	60.1%	± 2.6	5.1%	± 1.5
AGE								
16 to 19 years	856	± 148	46.5%	± 8.0	36.3%	± 8.2	21.9%	± 12.1
20 to 24 years	1,199	± 192	77.4%	± 9.6	70.0%	± 9.8	7.9%	± 4.2
25 to 44 years	4,631	± 297	82.3%	± 4.7	79.0%	± 4.7	4.0%	± 2.0
45 to 54 years	2,925	± 299	87.9%	± 2.9	84.4%	± 3.9	4.0%	± 2.3
55 to 64 years	2,350	± 302	59.6%	± 6.3	57.4%	± 6.3	3.7%	± 2.7
65 to 74 years	1,386	± 154	25.9%	± 7.3	24.5%	± 7.4	5.3%	± 6.8
75 years and over	1,784	± 197	7.3%	± 2.8	7.3%	± 2.8	0.0%	± 21.9
RACE AND HISPANIC OR LATINO ORIGIN								
One race	14,995	± 247	63.6%	± 2.8	60.3%	± 2.7	5.1%	± 1.5
White	14,614	± 265	64.5%	± 2.6	61.0%	± 2.4	5.1%	± 1.5
Black or African American	277	± 143	17.3%	± 14.5	17.3%	± 14.5	0.0%	± 42.8
American Indian and Alaska Native	8	± 8	75.0%	± 43.7	75.0%	± 43.7	0.0%	± 100.0
Asian	43	± 31	67.4%	± 26.7	67.4%	± 26.7	0.0%	± 55.1
Pacific Islander	0	± 89	-	**	-	**	-	**
Some other race	53	± 53	67.9%	± 31.2	67.9%	± 31.2	0.0%	± 49.4
Two or more races	136	± 65	43.4%	± 20.3	41.9%	± 20.0	3.4%	± 6.0
Hispanic or Latino origin (of any race)	274	± 180	54.0%	± 24.0	51.5%	± 23.8	4.7%	± 8.9
White alone, not Hispanic or Latino	14,409	± 306	64.5%	± 2.5	61.1%	± 2.3	5.1%	± 1.5
SEX								
Population 20 to 64 years	11,105	± 312	78.5%	± 3.4	74.9%	± 3.4	4.4%	± 1.5
Male	5,524	± 289	79.3%	± 5.6	75.7%	± 5.8	4.1%	± 1.7
Female	5,581	± 200	77.6%	± 3.3	74.0%	± 3.5	4.6%	± 2.2
With own children under 6 years	862	± 147	76.6%	± 9.5	69.0%	± 10.9	9.8%	± 9.3
EDUCATIONAL ATTAINMENT								
Population 25 to 64 years	9,906	± 298	78.6%	± 3.3	75.5%	± 3.4	4.0%	± 1.5
Less than high school graduate	550	± 177	40.0%	± 13.4	35.6%	± 12.4	10.9%	± 13.0
High school graduate (includes equivalency)	2,592	± 264	74.0%	± 5.3	71.4%	± 5.4	3.5%	± 2.4
Some college or associate's degree	3,498	± 286	81.4%	± 3.8	76.2%	± 4.3	6.4%	± 3.2
Bachelor's degree or higher	3,266	± 325	85.7%	± 4.2	84.6%	± 4.2	1.3%	± 1.1

Table formula: **LABOR FORCE** = # EMPLOYED + # UNEMPLOYED
% IN LABOR FORCE = LABOR FORCE / TOTAL * 100%
% EMPLOYED = # EMPLOYED / TOTAL * 100%
UNEMPLOYMENT RATE = # UNEMPLOYED / LABOR FORCE * 100%

Source: 2007-2011 American Community Survey

Household Income

Distribution

	Estimate	Margin of error	Interval width (in \$1,000)	Est. per \$1,000 section
Total:	7,732	± 234		
Less than \$10,000	454	± 148	10	45.4
\$10,000 to \$14,999	448	± 143	5	89.6
\$15,000 to \$19,999	427	± 128	5	85.4
\$20,000 to \$24,999	312	± 99	5	62.4
\$25,000 to \$29,999	417	± 124	5	83.4
\$30,000 to \$34,999	465	± 114	5	93.0
\$35,000 to \$39,999	376	± 122	5	75.2
\$40,000 to \$44,999	350	± 104	5	70.0
\$45,000 to \$49,999	347	± 104	5	69.4
\$50,000 to \$59,999	851	± 158	10	85.1
\$60,000 to \$74,999	893	± 174	15	59.5
\$75,000 to \$99,999	772	± 145	25	30.9
\$100,000 to \$124,999	687	± 124	25	27.5
\$125,000 to \$149,999	337	± 108	25	13.5
\$150,000 to \$199,999	384	± 123	50	7.7
\$200,000 or more	212	± 70	-	-

Source: 2007-2011 American Community Survey

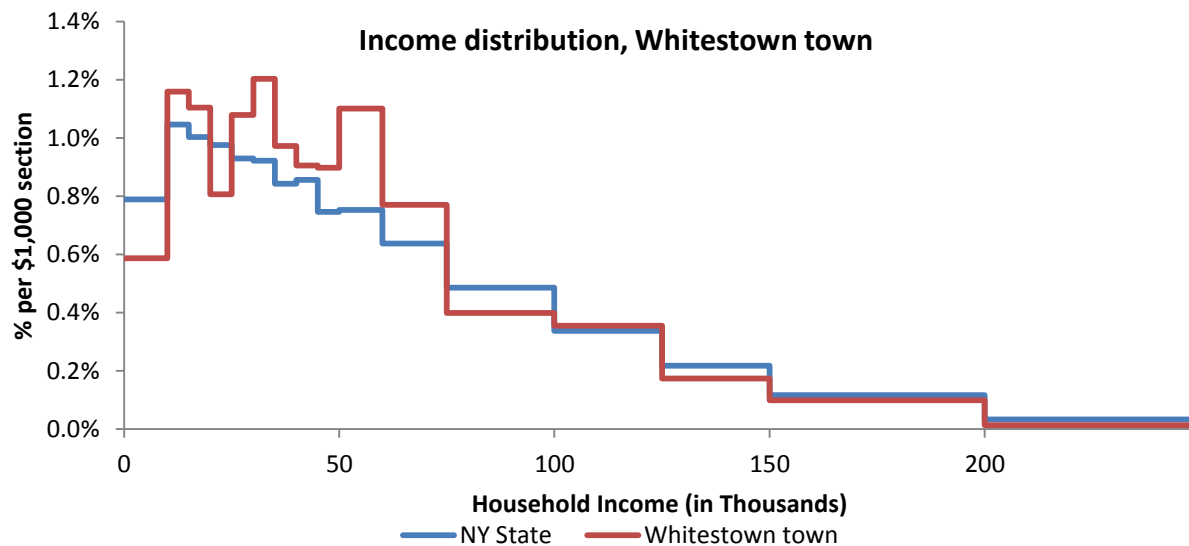

Source: 2007-2011 American Community Survey

Poverty

Poverty characteristics

	TOTAL		BELOW POVERTY LEVEL		PERCENT BELOW POVERTY LEVEL	
	Estimate	Margin of error	Estimate	Margin of error	Estimate	Margin of error
Population for whom poverty status is determined	18,001	± 359	1,914	± 427	10.6%	± 2.4
AGE						
Under 18 years	3,832	± 246	756	± 266	19.7%	± 6.4
Related children under 18 years	3,829	± 246	756	± 266	19.7%	± 6.4
18 to 64 years	11,091	± 356	997	± 214	9.0%	± 1.9
65 years and over	3,078	± 215	161	± 83	5.2%	± 2.7
SEX						
Male	8,917	± 348	848	± 229	9.5%	± 2.5
Female	9,084	± 343	1,066	± 261	11.7%	± 2.9
RACE AND HISPANIC OR LATINO ORIGIN						
One race	17,824	± 367	1,857	± 421	10.4%	± 2.3
White	17,576	± 381	1,827	± 406	10.4%	± 2.3
Black or African American	88	± 72	0	± 89	0.0%	± 29.9
American Indian and Alaska Native	13	± 12	0	± 89	0.0%	± 82.3
Asian	51	± 40	8	± 13	15.7%	± 25.8
Hispanic or Latino origin (of any race)	340	± 258	26	± 32	7.6%	± 12.1
White alone, not Hispanic or Latino	17,319	± 447	1,823	± 406	10.5%	± 2.3
EDUCATIONAL ATTAINMENT						
Population 25 years and over	12,670	± 411	1,009	± 214	8.0%	± 1.7
Less than high school graduate	946	± 186	136	± 70	14.4%	± 6.9
High school graduate (includes equivalency)	3,794	± 314	502	± 157	13.2%	± 3.9
Some college, associate's degree	4,216	± 322	302	± 102	7.2%	± 2.4
Bachelor's degree or higher	3,714	± 349	69	± 61	1.9%	± 1.7
EMPLOYMENT STATUS						
Civilian labor force 16 years and over	9,582	± 416	664	± 175	6.9%	± 1.8
Employed	9,096	± 395	568	± 158	6.2%	± 1.8
Male	4,574	± 300	191	± 89	4.2%	± 1.9
Female	4,522	± 291	377	± 120	8.3%	± 2.7
Unemployed	486	± 149	96	± 64	19.8%	± 11.7
Male	255	± 92	45	± 31	17.6%	± 11.6
Female	231	± 104	51	± 60	22.1%	± 22.7
WORK EXPERIENCE IN THE PAST 12 MONTHS						
Population 16 years and over	14,529	± 363	1,193	± 234	8.2%	± 1.6
Worked full-time, year-round	6,207	± 405	99	± 51	1.6%	± 0.8
Worked part-time or part-year	3,813	± 363	587	± 170	15.4%	± 3.9
Did not work	4,509	± 312	507	± 135	11.2%	± 2.9

Source: 2007-2011 American Community Survey

Barneveld village

Total Population

Historic Decennial Census and recent annual estimates

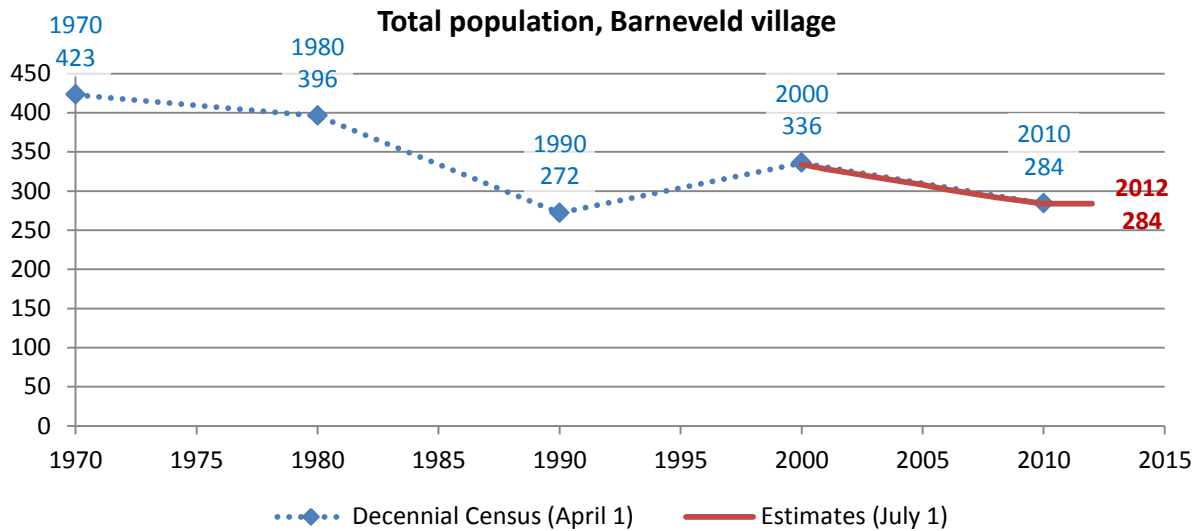

Source: 1970-2010 Decennial Census, 2000-2010 intercensal population estimates and 2010-2012 post censual population estimates (all U.S. Census Bureau)

Change since previous Census

Change

Decennial Census	Total population	Number	Percent
1970	423		
1980	396	-27	-6.4%
1990	272	-124	-31.3%
2000	336	64	23.5%
2010	284	-52	-15.5%

Source: 1970-2010 Decennial Census

Estimated population in 2012: 284. Change between April, 1 2010 and July 1, 2012: 0 (0.0%)

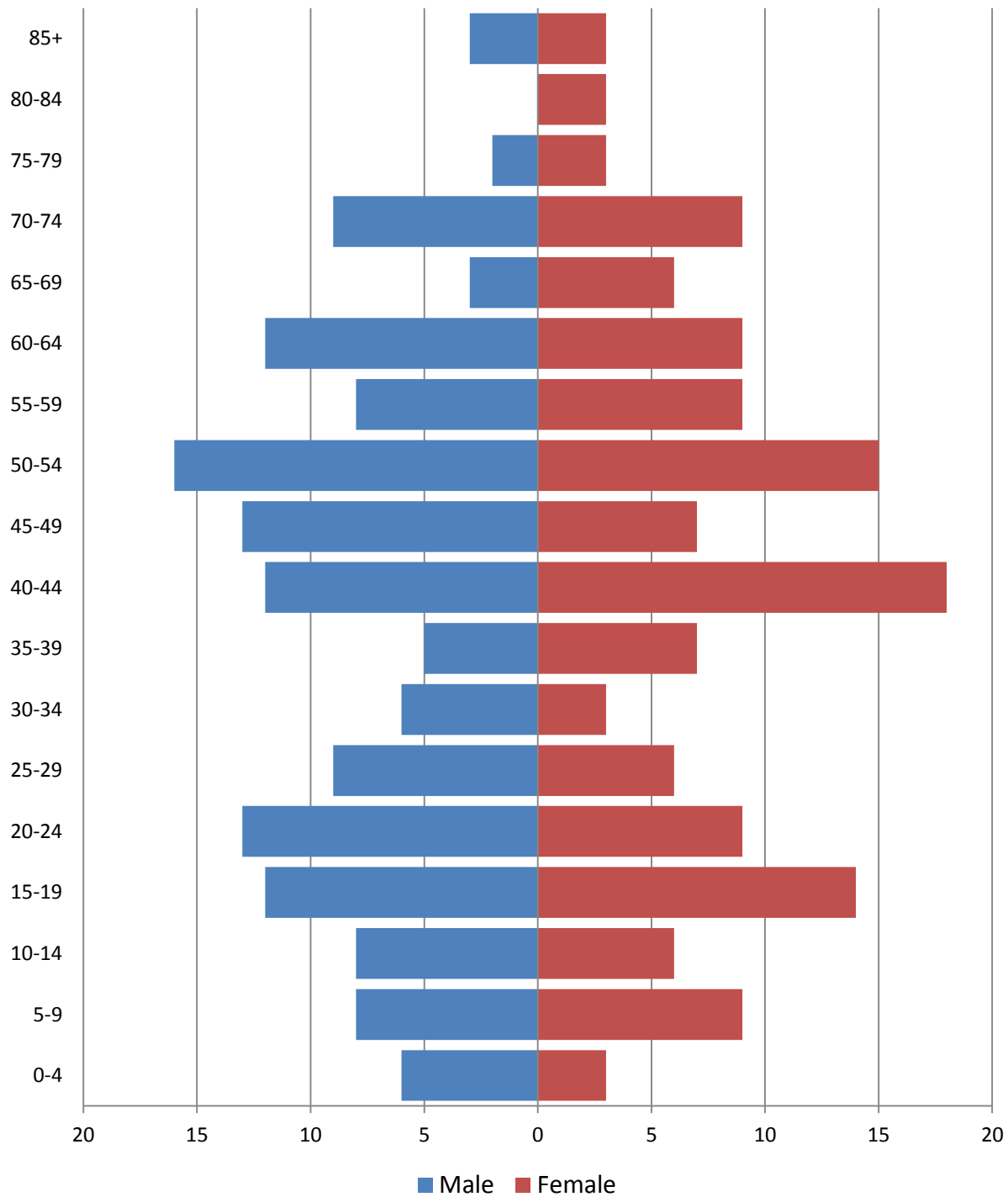
Population by age**2010 population pyramid****2010 Population Pyramid, Barneveld village***Source: 2010 Decennial Census*

Selected age groups

Age group	2000		2010		Difference	
	Count	Share	Count	Share	Count	%
Total population	332	100.0%	284	100.0%	-48	-14.5%
Under 5	12	3.6%	9	3.2%	-3	-25.0%
5-17	92	27.7%	45	15.8%	-47	-51.1%
18-24	25	7.5%	34	12.0%	9	36.0%
25-44	87	26.2%	66	23.2%	-21	-24.1%
45-64	84	25.3%	89	31.3%	5	6.0%
65+	32	9.6%	41	14.4%	9	28.1%
85+	3	0.9%	6	2.1%	3	100.0%
Median age	36	0.0%	42.5		0	0.0%

Source: 2000 and-2010 Decennial Census

Population by race

	Total	
	Count	Percentage
Total population	284	100%
Not Hispanic or Latino		
One race		
White	271	95.4%
Black or African American	1	0.4%
American Indian and Alaska Native	3	1.1%
Asian	1	0.4%
Native Hawaiian and Other Pacific Islander	0	0.0%
Some other race	0	0.0%
Two or more races	1	0.4%
Hispanic or Latino (of any race)	7	2.5%

Source: 2010 Decennial Census

Boonville village

Total Population

Historic Decennial Census and recent annual estimates

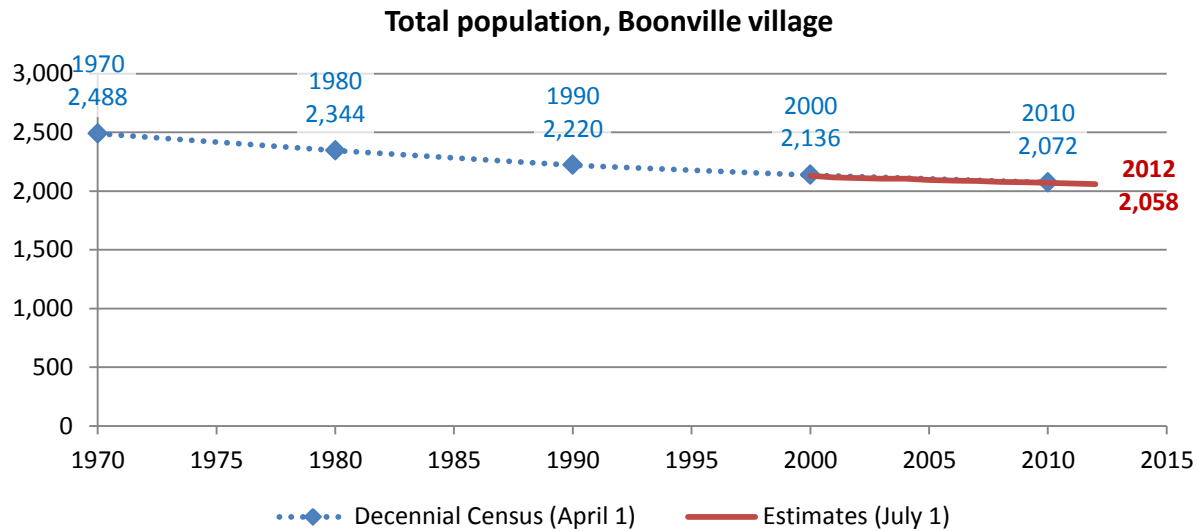

Source: 1970-2010 Decennial Census, 2000-2010 intercensal population estimates and 2010-2012 post censual population estimates (all U.S. Census Bureau)

Change since previous Census

Change

Decennial Census	Total population	Number	Percent
1970	2,488		
1980	2,344	-144	-5.8%
1990	2,220	-124	-5.3%
2000	2,136	-84	-3.8%
2010	2,072	-64	-3.0%

Source: 1970-2010 Decennial Census

Estimated population in 2012: 2,058. Change between April, 1 2010 and July 1, 2012: -14 (-0.7%)

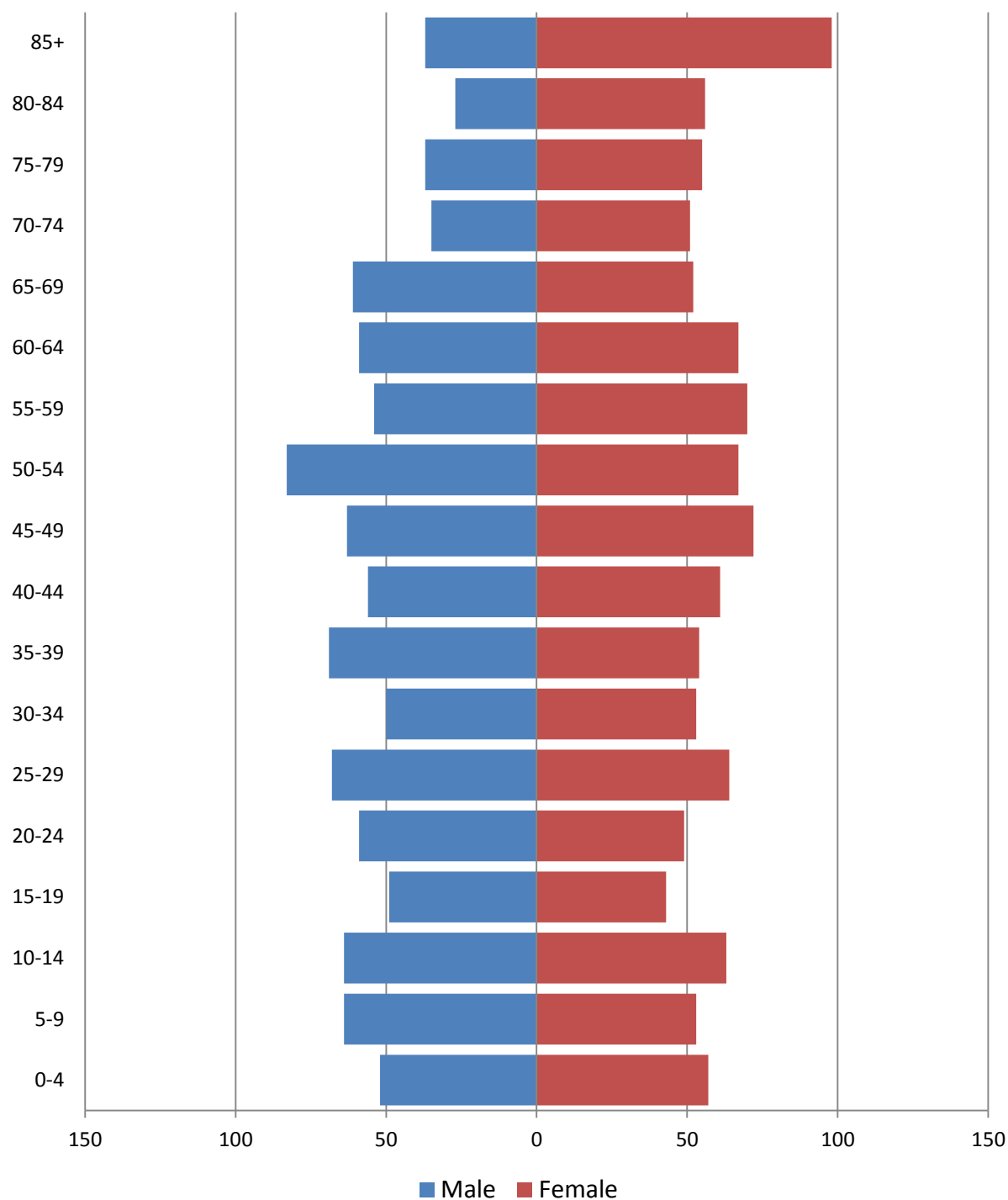
Population by age**2010 population pyramid****2010 Population Pyramid, Boonville village***Source: 2010 Decennial Census*

Selected age groups

Age group	2000		2010		Difference	
	Count	Share	Count	Share	Count	%
Total population	2,138	100.0%	2,072	100.0%	-66	-3.1%
Under 5	115	5.4%	109	5.3%	-6	-5.2%
5-17	364	17.0%	305	14.7%	-59	-16.2%
18-24	129	6.0%	139	6.7%	10	7.8%
25-44	558	26.1%	475	22.9%	-83	-14.9%
45-64	471	22.0%	535	25.8%	64	13.6%
65+	501	23.4%	509	24.6%	8	1.6%
85+	113	5.3%	135	6.5%	22	19.5%
Median age	42	0.0%	45.3		0	0.0%

Source: 2000 and-2010 Decennial Census

Population by race

	Total	
	Count	Percentage
Total population	2,072	100%
Not Hispanic or Latino		
One race		
White	2,037	98.3%
Black or African American	1	0.0%
American Indian and Alaska Native	7	0.3%
Asian	1	0.0%
Native Hawaiian and Other Pacific Islander	0	0.0%
Some other race	2	0.1%
Two or more races	5	0.2%
Hispanic or Latino (of any race)	19	0.9%

Source: 2010 Decennial Census

Bridgewater village

Total Population

Historic Decennial Census and recent annual estimates

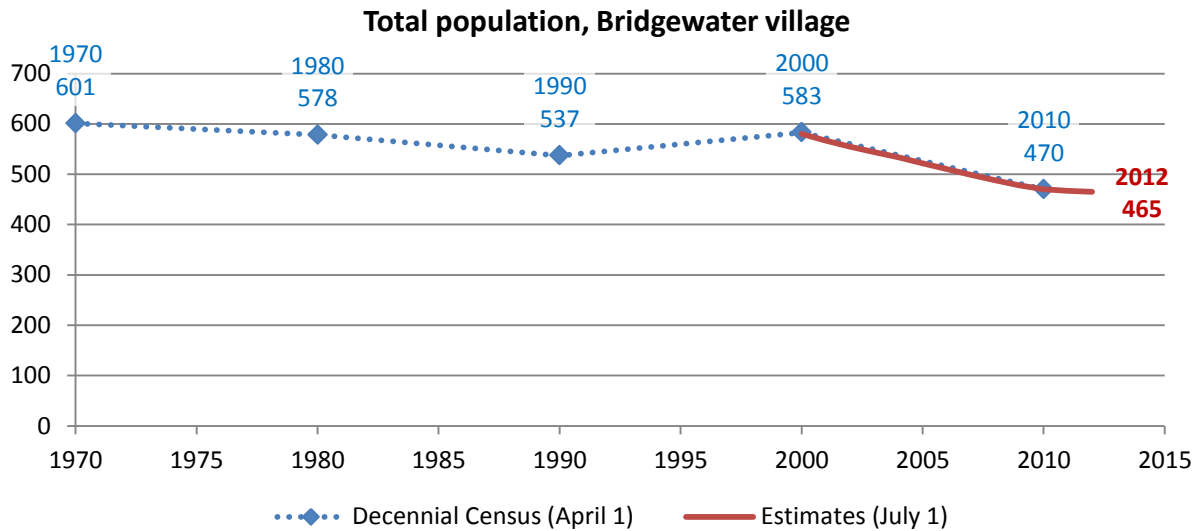

Source: 1970-2010 Decennial Census, 2000-2010 intercensal population estimates and 2010-2012 post censual population estimates (all U.S. Census Bureau)

Change since previous Census

Change

Decennial Census	Total population	Number	Percent
1970	601		
1980	578	-23	-3.8%
1990	537	-41	-7.1%
2000	583	46	8.6%
2010	470	-113	-19.4%

Source: 1970-2010 Decennial Census

Estimated population in 2012: 465. Change between April, 1 2010 and July 1, 2012: -5 (-1.1%)

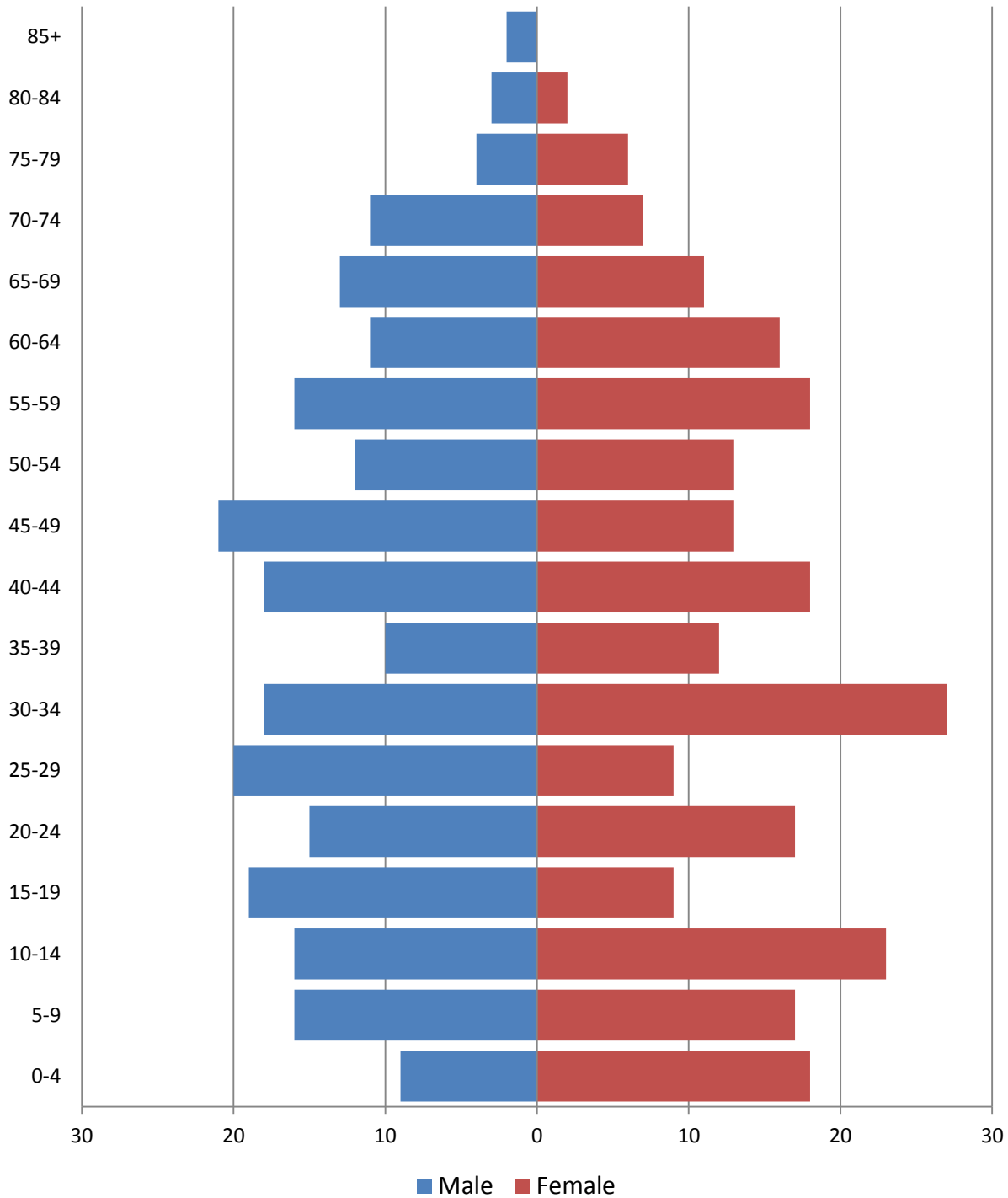
Population by age**2010 population pyramid****2010 Population Pyramid, Bridgewater village***Source: 2010 Decennial Census*

Selected age groups

Age group	2000		2010		Difference	
	Count	Share	Count	Share	Count	%
Total population	579	100.0%	470	100.0%	-109	-18.8%
Under 5	64	11.1%	27	5.7%	-37	-57.8%
5-17	133	23.0%	87	18.5%	-46	-34.6%
18-24	55	9.5%	45	9.6%	-10	-18.2%
25-44	155	26.8%	132	28.1%	-23	-14.8%
45-64	120	20.7%	120	25.5%	0	0.0%
65+	52	9.0%	59	12.6%	7	13.5%
85+	2	0.3%	2	0.4%	0	0.0%
Median age	31	0.0%	35.7		0	0.0%

Source: 2000 and-2010 Decennial Census

Population by race

	Total	
	Count	Percentage
Total population	470	100%
Not Hispanic or Latino		
One race		
White	447	95.1%
Black or African American	1	0.2%
American Indian and Alaska Native	1	0.2%
Asian	3	0.6%
Native Hawaiian and Other Pacific Islander	0	0.0%
Some other race	0	0.0%
Two or more races	4	0.9%
Hispanic or Latino (of any race)	14	3.0%

Source: 2010 Decennial Census

Camden village

Total Population

Historic Decennial Census and recent annual estimates

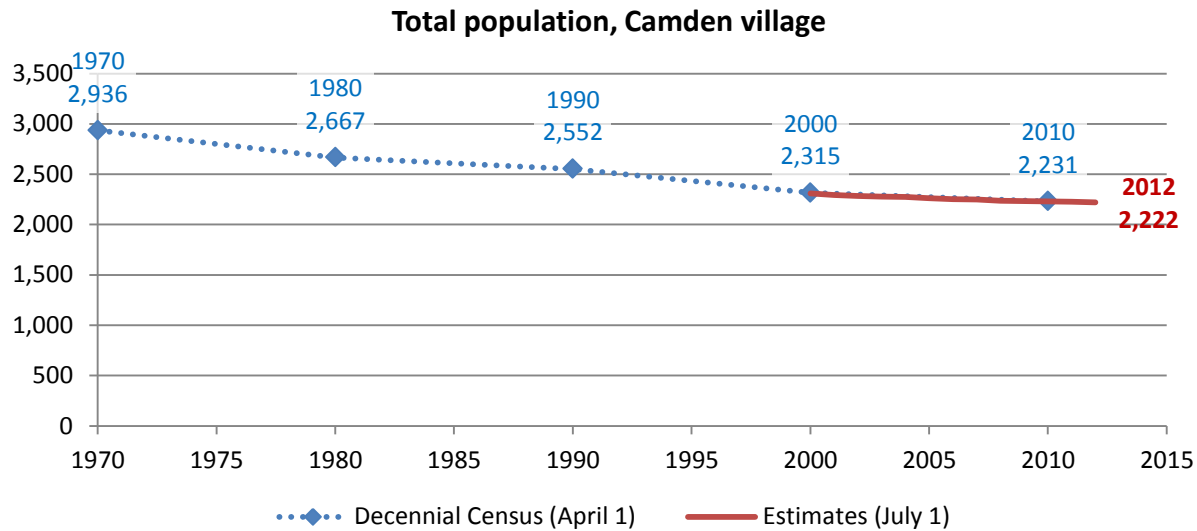

Source: 1970-2010 Decennial Census, 2000-2010 intercensal population estimates and 2010-2012 post censual population estimates (all U.S. Census Bureau)

Change since previous Census

Change

Decennial Census	Total population	Number	Percent
1970	2,936		
1980	2,667	-269	-9.2%
1990	2,552	-115	-4.3%
2000	2,315	-237	-9.3%
2010	2,231	-84	-3.6%

Source: 1970-2010 Decennial Census

Estimated population in 2012: 2,222. Change between April, 1 2010 and July 1, 2012: -9 (-0.4%)

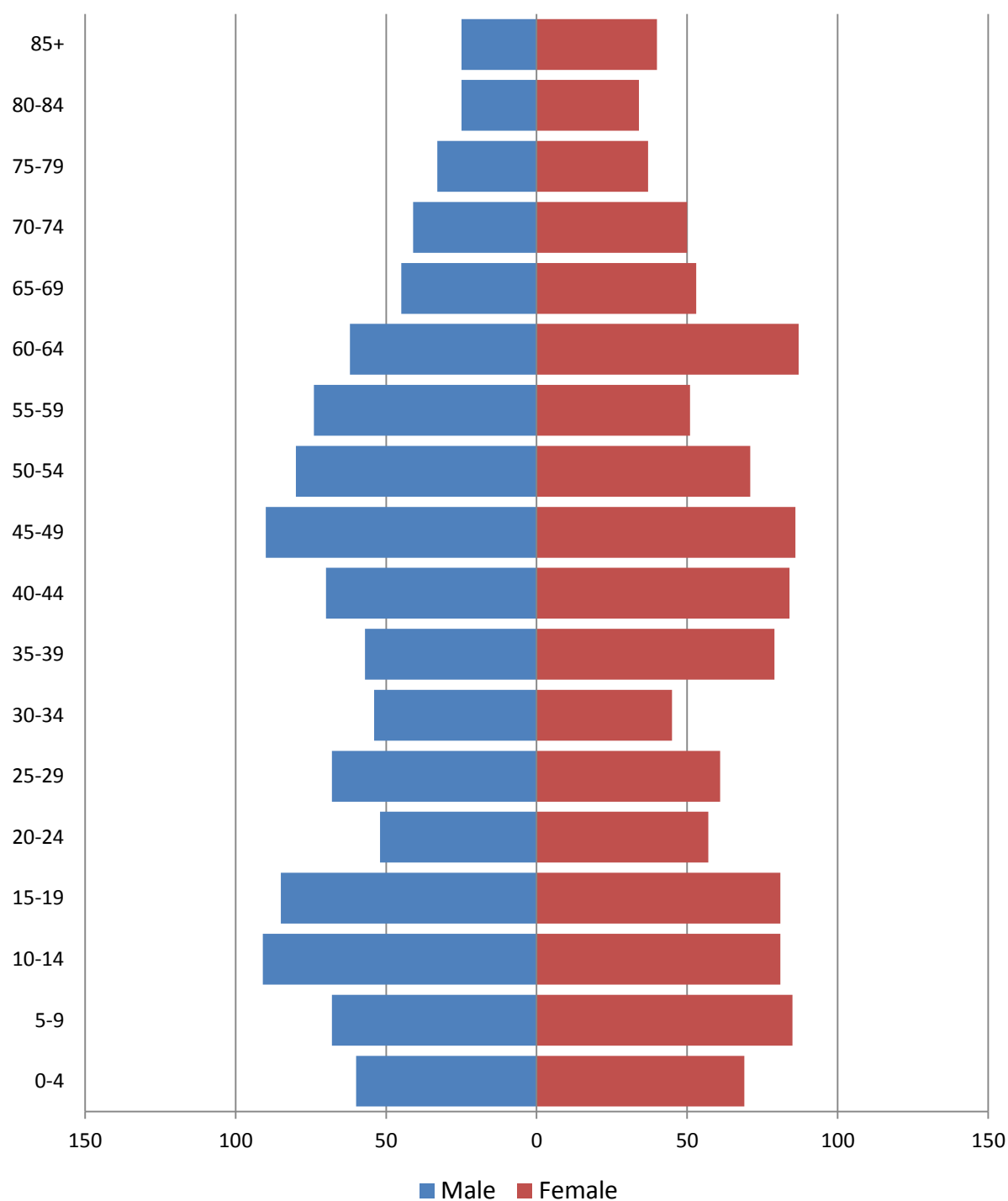
Population by age**2010 population pyramid****2010 Population Pyramid, Camden village***Source: 2010 Decennial Census*

Selected age groups

Age group	2000		2010		Difference	
	Count	Share	Count	Share	Count	%
Total population	2,330	100.0%	2,231	100.0%	-99	-4.2%
Under 5	143	6.1%	129	5.8%	-14	-9.8%
5-17	477	20.5%	432	19.4%	-45	-9.4%
18-24	181	7.8%	168	7.5%	-13	-7.2%
25-44	603	25.9%	518	23.2%	-85	-14.1%
45-64	544	23.3%	601	26.9%	57	10.5%
65+	382	16.4%	383	17.2%	1	0.3%
85+	45	1.9%	65	2.9%	20	44.4%
Median age	38	0.0%	40.5		0	0.0%

Source: 2000 and-2010 Decennial Census

Population by race

	Total	
	Count	Percentage
Total population	2,231	100%
Not Hispanic or Latino		
One race		
White	2,174	97.4%
Black or African American	8	0.4%
American Indian and Alaska Native	6	0.3%
Asian	7	0.3%
Native Hawaiian and Other Pacific Islander	0	0.0%
Some other race	0	0.0%
Two or more races	20	0.9%
Hispanic or Latino (of any race)	16	0.7%

Source: 2010 Decennial Census

Clayville village

Total Population

Historic Decennial Census and recent annual estimates

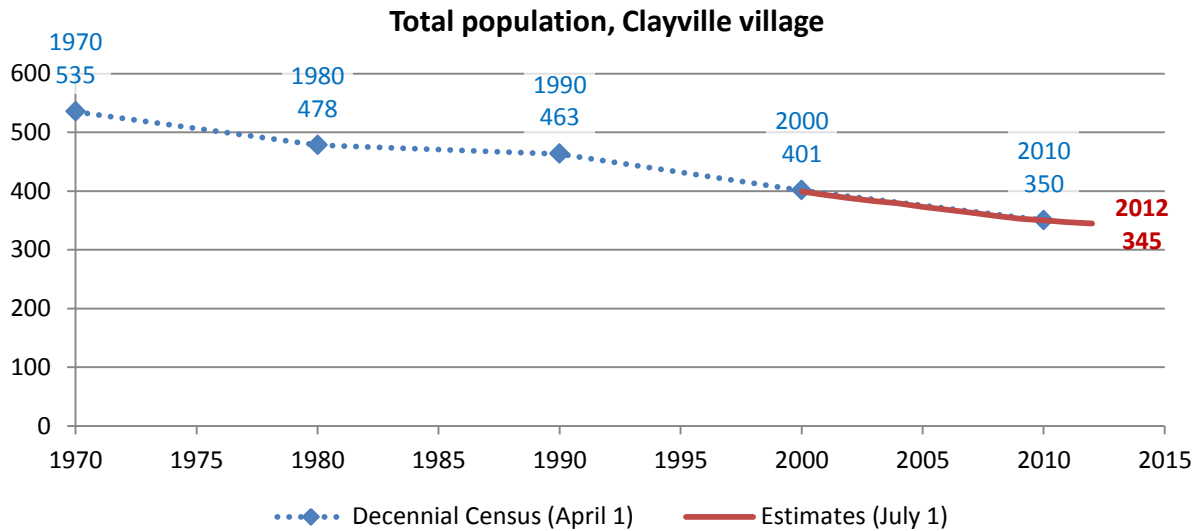

Source: 1970-2010 Decennial Census, 2000-2010 intercensal population estimates and 2010-2012 post censual population estimates (all U.S. Census Bureau)

Change since previous Census

Change

Decennial Census	Total population	Number	Percent
1970	535		
1980	478	-57	-10.7%
1990	463	-15	-3.1%
2000	401	-62	-13.4%
2010	350	-51	-12.7%

Source: 1970-2010 Decennial Census

Estimated population in 2012: 345. Change between April, 1 2010 and July 1, 2012: -5 (-1.4%)

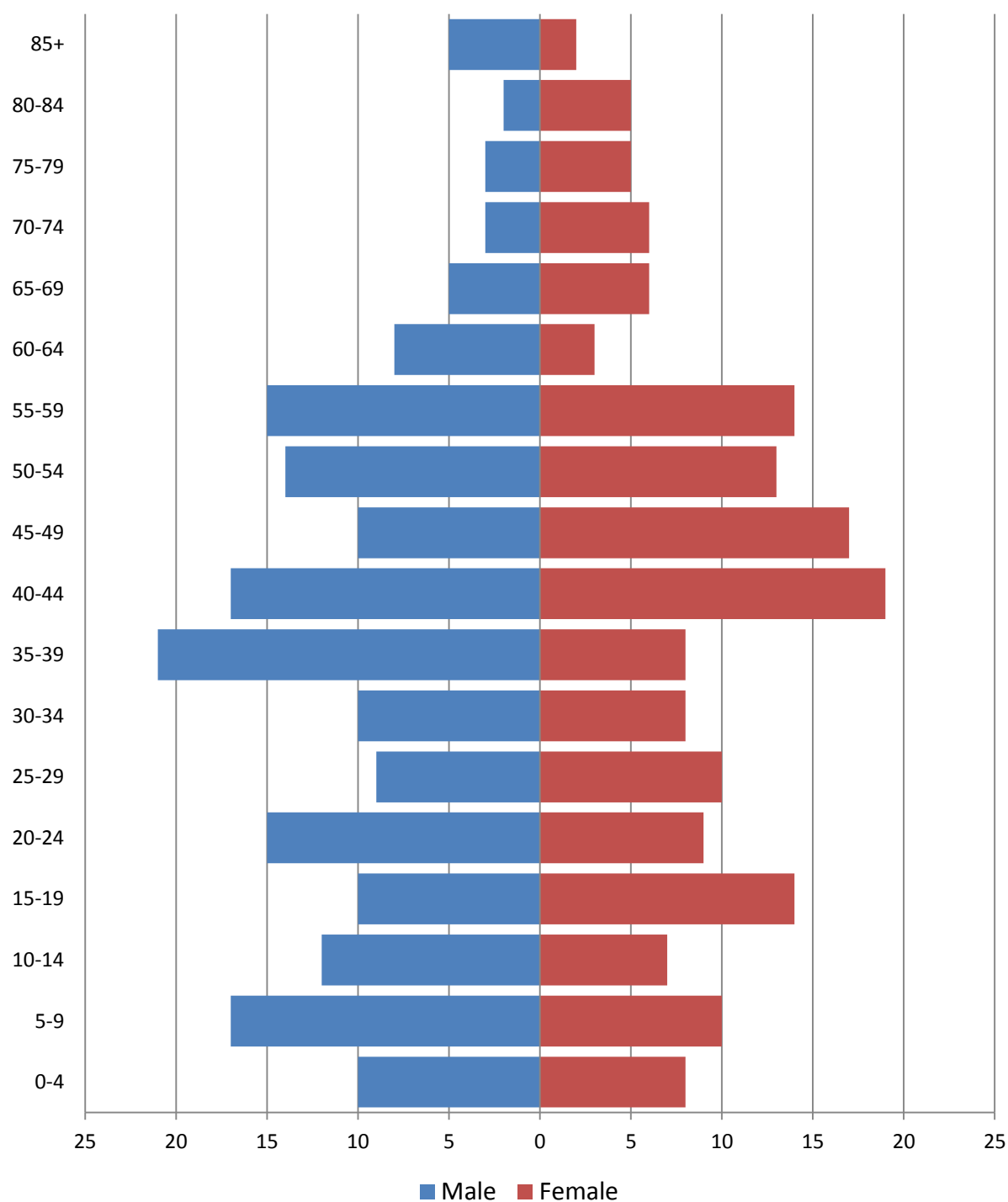
Population by age**2010 population pyramid****2010 Population Pyramid, Clayville village***Source: 2010 Decennial Census*

Selected age groups

Age group	2000		2010		Difference	
	Count	Share	Count	Share	Count	%
Total population	445	100.0%	350	100.0%	-95	-21.3%
Under 5	22	4.9%	18	5.1%	-4	-18.2%
5-17	111	24.9%	56	16.0%	-55	-49.5%
18-24	38	8.5%	38	10.9%	0	0.0%
25-44	135	30.3%	102	29.1%	-33	-24.4%
45-64	92	20.7%	94	26.9%	2	2.2%
65+	47	10.6%	42	12.0%	-5	-10.6%
85+	3	0.7%	7	2.0%	4	133.3%
Median age	34	0.0%	39.6		0	0.0%

Source: 2000 and-2010 Decennial Census

Population by race

	Total	
	Count	Percentage
Total population	350	100%
Not Hispanic or Latino		
One race		
White	338	96.6%
Black or African American	6	1.7%
American Indian and Alaska Native	0	0.0%
Asian	1	0.3%
Native Hawaiian and Other Pacific Islander	0	0.0%
Some other race	0	0.0%
Two or more races	3	0.9%
Hispanic or Latino (of any race)	2	0.6%

Source: 2010 Decennial Census

Clinton village

Total Population

Historic Decennial Census and recent annual estimates

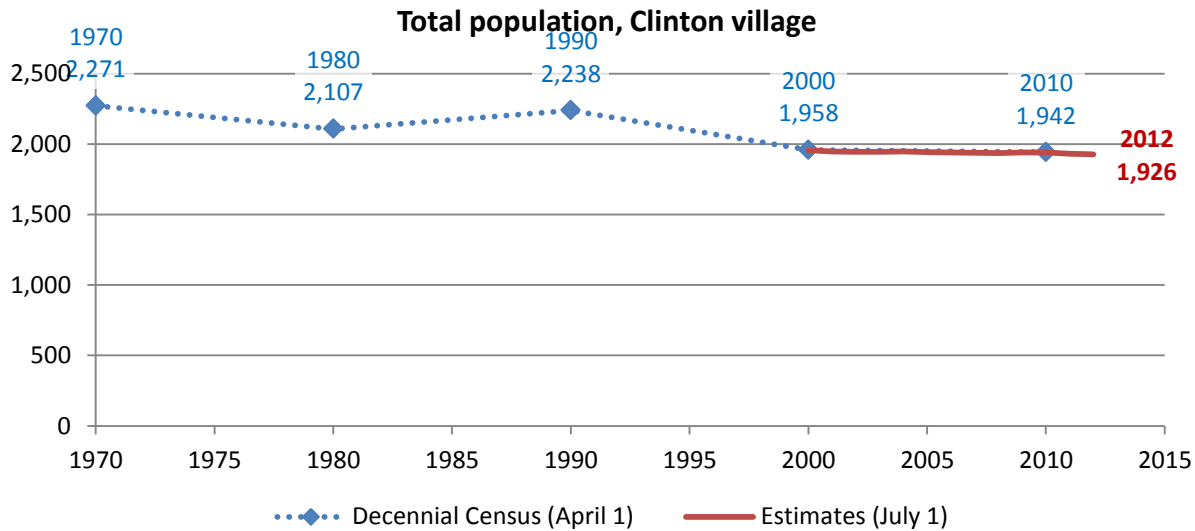

Source: 1970-2010 Decennial Census, 2000-2010 intercensal population estimates and 2010-2012 post censal population estimates (all U.S. Census Bureau)

Change since previous Census

Change

Decennial Census	Total population	Number	Percent
1970	2,271		
1980	2,107	-164	-7.2%
1990	2,238	131	6.2%
2000	1,958	-280	-12.5%
2010	1,942	-16	-0.8%

Source: 1970-2010 Decennial Census

Estimated population in 2012: 1,926. Change between April, 1 2010 and July 1, 2012: -16 (-0.8%)

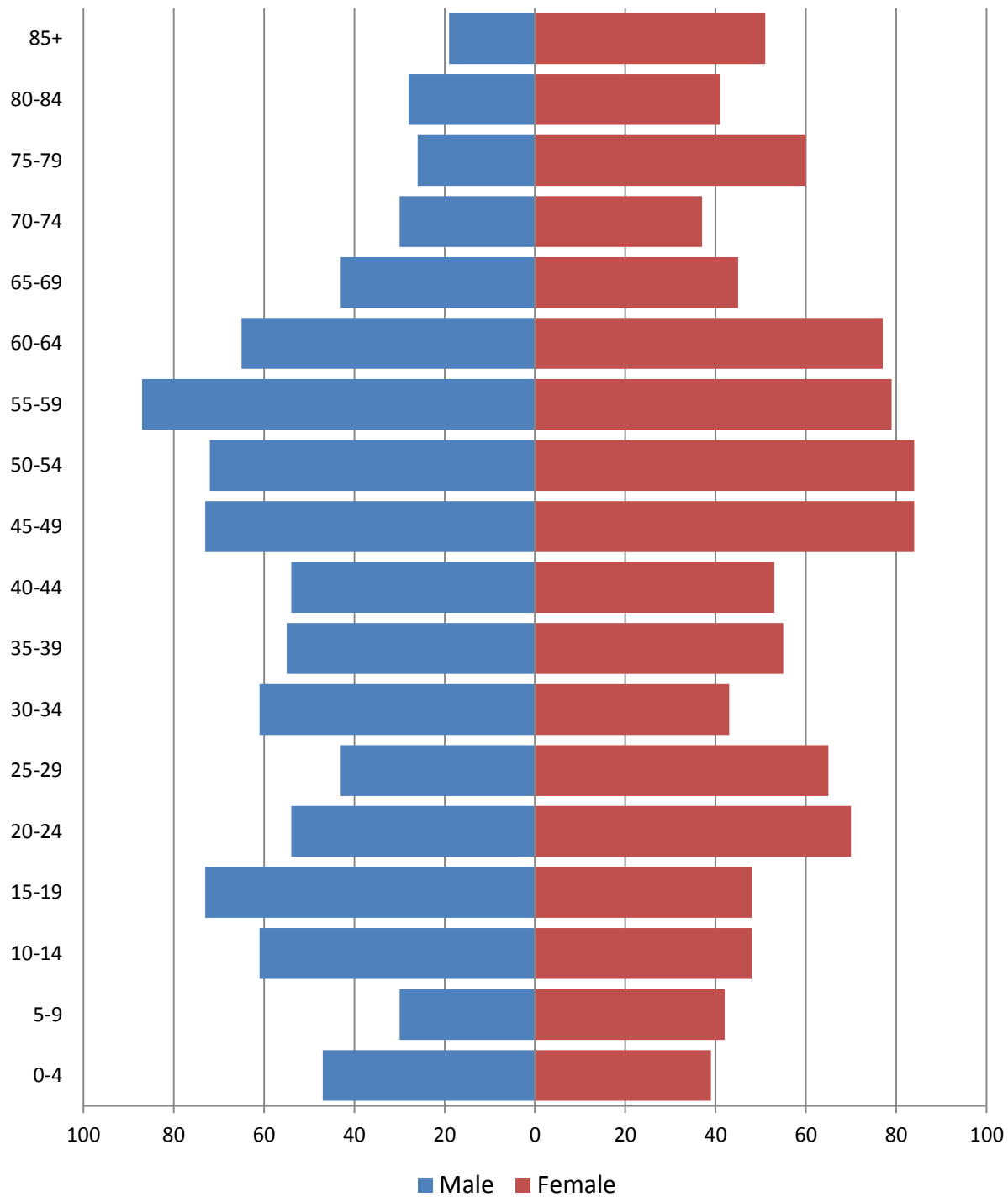
Population by age**2010 population pyramid****2010 Population Pyramid, Clinton village**

Source: 2010 Decennial Census

Selected age groups

Age group	2000		2010		Difference	
	Count	Share	Count	Share	Count	%
Total population	1,952	100.0%	1,942	100.0%	-10	-0.5%
Under 5	84	4.3%	86	4.4%	2	2.4%
5-17	360	18.4%	271	14.0%	-89	-24.7%
18-24	144	7.4%	155	8.0%	11	7.6%
25-44	448	23.0%	429	22.1%	-19	-4.2%
45-64	535	27.4%	621	32.0%	86	16.1%
65+	381	19.5%	380	19.6%	-1	-0.3%
85+	48	2.5%	70	3.6%	22	45.8%
Median age	43	0.0%	46.1		0	0.0%

Source: 2000 and-2010 Decennial Census

Population by race

	Total	
	Count	Percentage
Total population	1,942	100%
Not Hispanic or Latino		
One race		
White	1,826	94.0%
Black or African American	17	0.9%
American Indian and Alaska Native	2	0.1%
Asian	40	2.1%
Native Hawaiian and Other Pacific Islander	0	0.0%
Some other race	1	0.1%
Two or more races	24	1.2%
Hispanic or Latino (of any race)	32	1.6%

Source: 2010 Decennial Census

Holland Patent village

Total Population

Historic Decennial Census and recent annual estimates

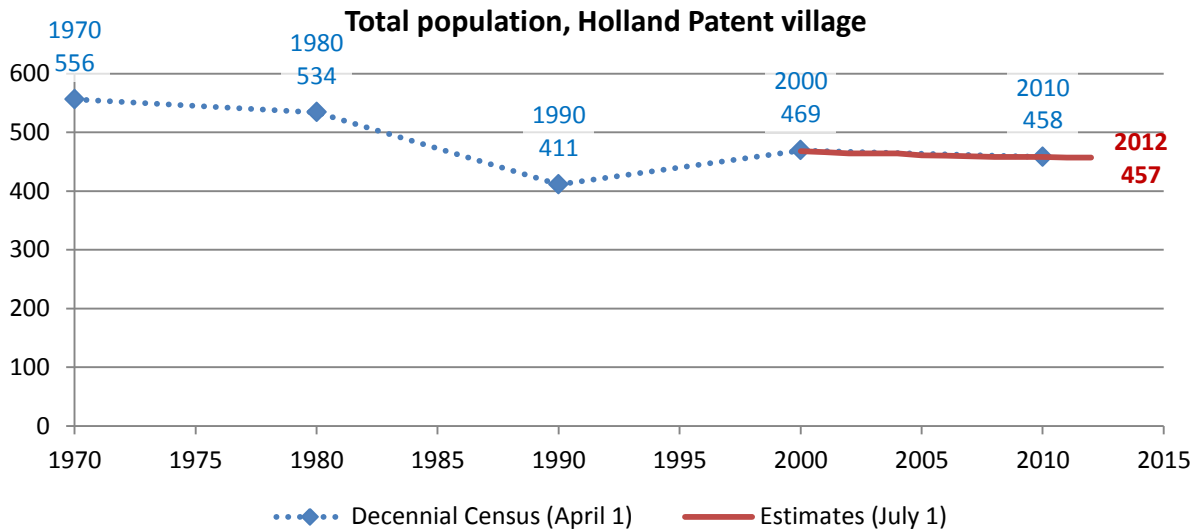

Source: 1970-2010 Decennial Census, 2000-2010 intercensal population estimates and 2010-2012 post censual population estimates (all U.S. Census Bureau)

Change since previous Census

Change

Decennial Census	Total population	Number	Percent
1970	556		
1980	534	-22	-4.0%
1990	411	-123	-23.0%
2000	469	58	14.1%
2010	458	-11	-2.3%

Source: 1970-2010 Decennial Census

Estimated population in 2012: 457. Change between April, 1 2010 and July 1, 2012: -1 (-0.2%)

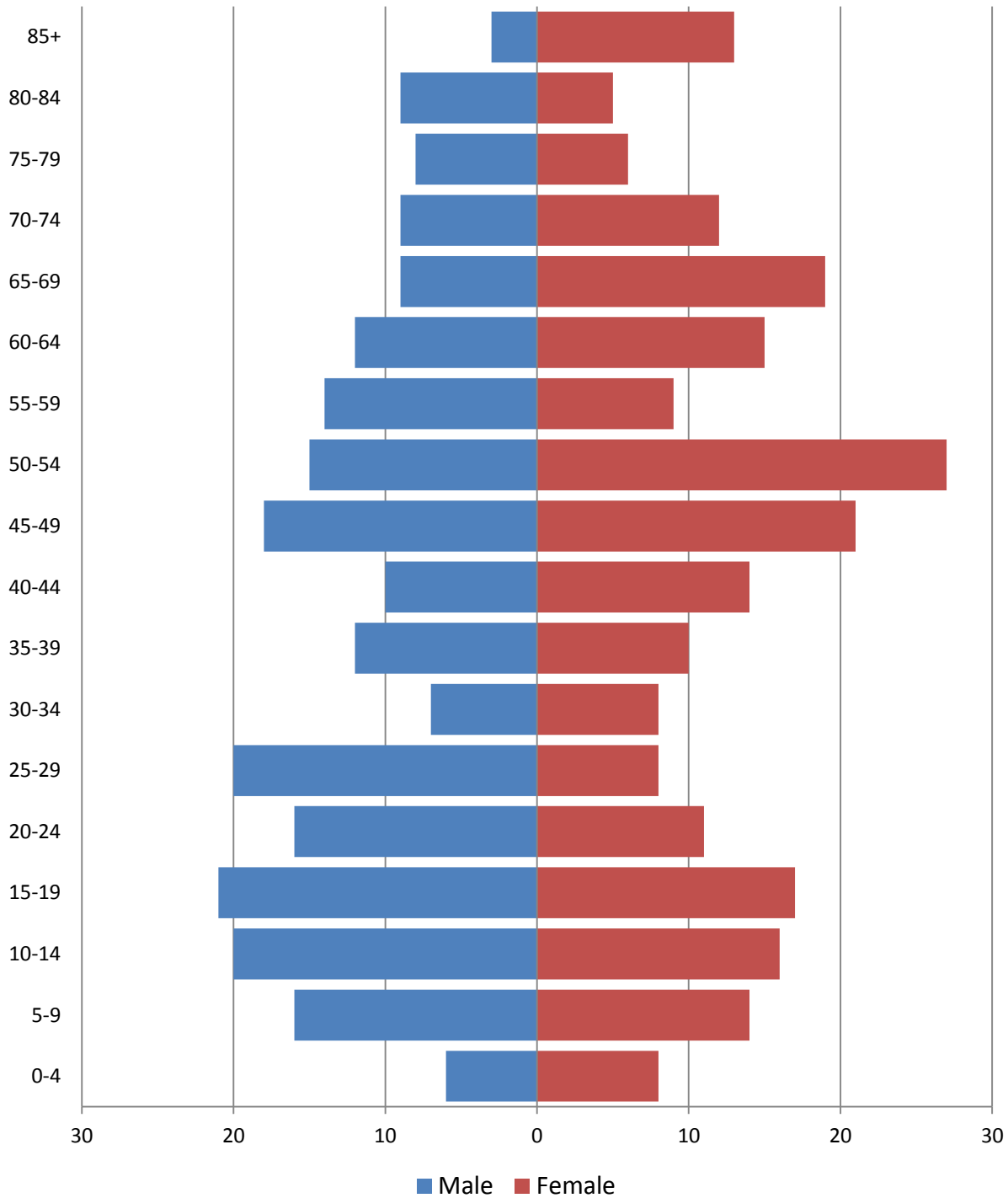
Population by age**2010 population pyramid****2010 Population Pyramid, Holland Patent village***Source: 2010 Decennial Census*

Selected age groups

Age group	2000		2010		Difference	
	Count	Share	Count	Share	Count	%
Total population	461	100.0%	458	100.0%	-3	-0.7%
Under 5	37	8.0%	14	3.1%	-23	-62.2%
5-17	72	15.6%	92	20.1%	20	27.8%
18-24	43	9.3%	39	8.5%	-4	-9.3%
25-44	127	27.5%	89	19.4%	-38	-29.9%
45-64	112	24.3%	131	28.6%	19	17.0%
65+	70	15.2%	93	20.3%	23	32.9%
85+	7	1.5%	16	3.5%	9	128.6%
Median age	39	0.0%	44.4		0	0.0%

Source: 2000 and-2010 Decennial Census

Population by race

	Total	
	Count	Percentage
Total population	458	100%
Not Hispanic or Latino		
One race		
White	448	97.8%
Black or African American	0	0.0%
American Indian and Alaska Native	0	0.0%
Asian	0	0.0%
Native Hawaiian and Other Pacific Islander	0	0.0%
Some other race	1	0.2%
Two or more races	1	0.2%
Hispanic or Latino (of any race)	8	1.7%

Source: 2010 Decennial Census

New Hartford village

Total Population

Historic Decennial Census and recent annual estimates

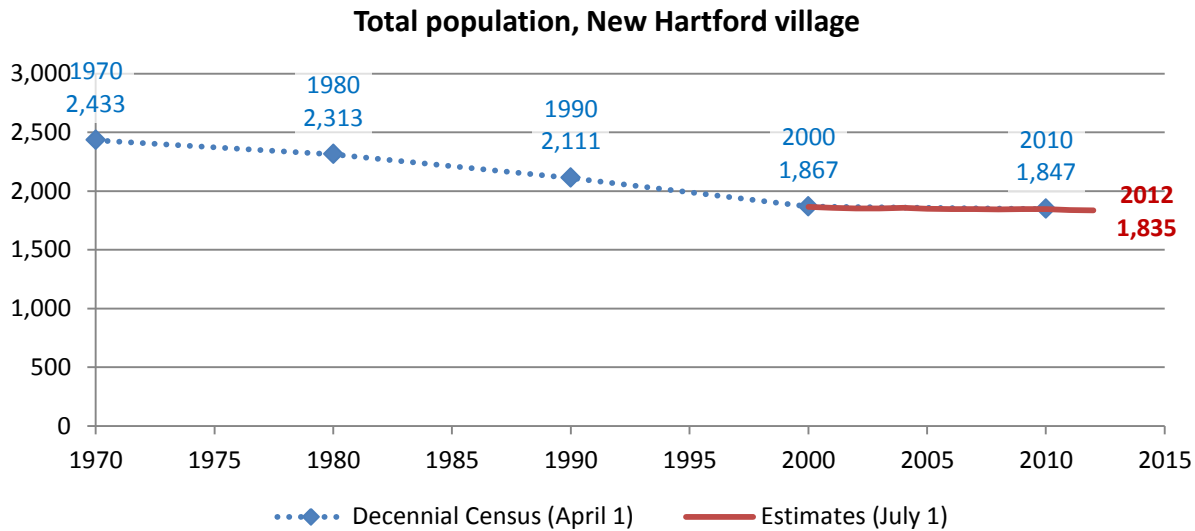

Source: 1970-2010 Decennial Census, 2000-2010 intercensal population estimates and 2010-2012 post censusal population estimates (all U.S. Census Bureau)

Change since previous Census

Change

Decennial Census	Total population	Number	Percent
1970	2,433		
1980	2,313	-120	-4.9%
1990	2,111	-202	-8.7%
2000	1,867	-244	-11.6%
2010	1,847	-20	-1.1%

Source: 1970-2010 Decennial Census

Estimated population in 2012: 1,835. Change between April, 1 2010 and July 1, 2012: -12 (-0.6%)

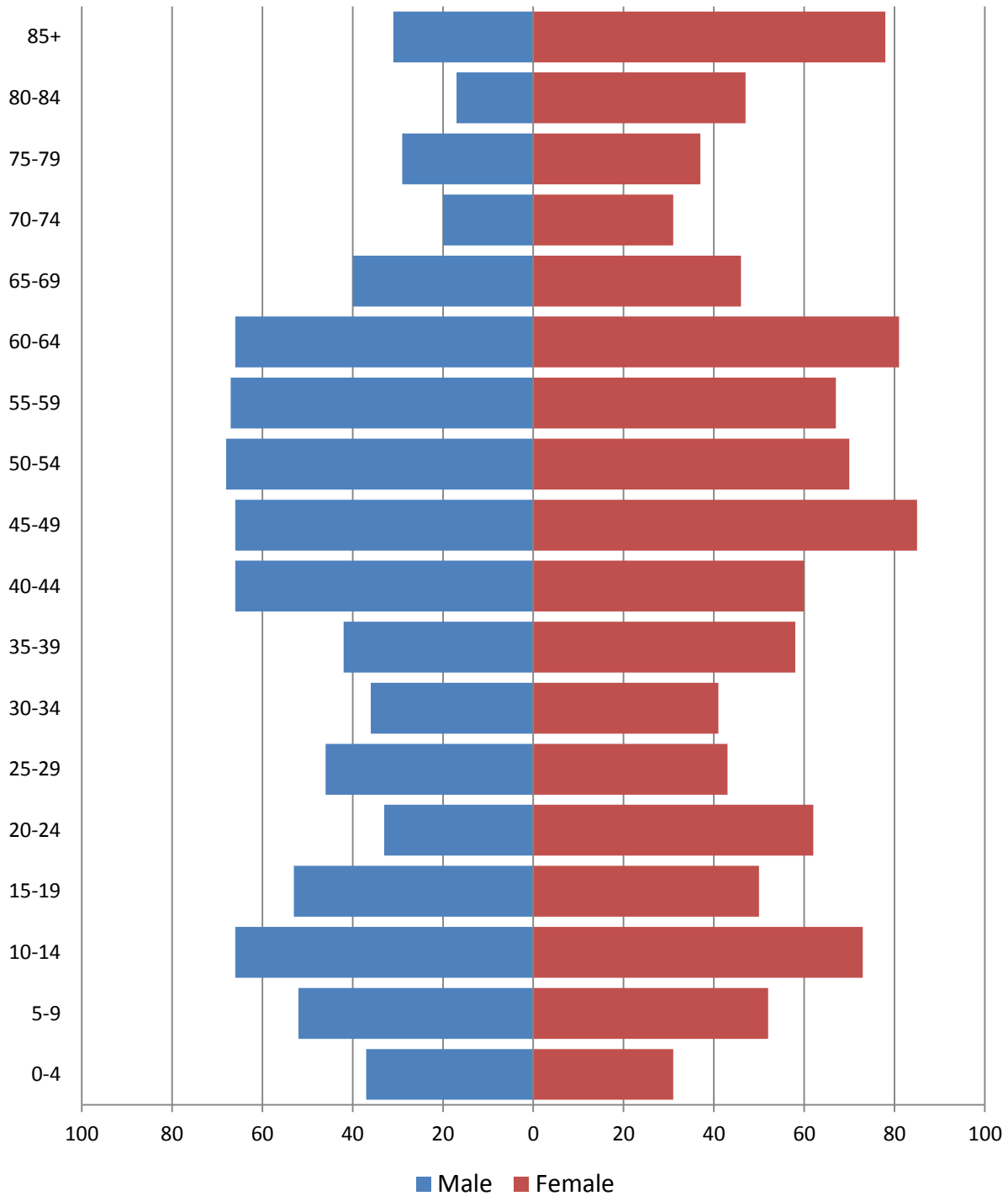
Population by age**2010 population pyramid****2010 Population Pyramid, New Hartford village***Source: 2010 Decennial Census*

Selected age groups

Age group	2000		2010		Difference	
	Count	Share	Count	Share	Count	%
Total population	1,886	100.0%	1,847	100.0%	-39	-2.1%
Under 5	97	5.1%	68	3.7%	-29	-29.9%
5-17	321	17.0%	317	17.2%	-4	-1.2%
18-24	107	5.7%	124	6.7%	17	15.9%
25-44	494	26.2%	392	21.2%	-102	-20.6%
45-64	458	24.3%	570	30.9%	112	24.5%
65+	409	21.7%	376	20.4%	-33	-8.1%
85+	72	3.8%	109	5.9%	37	51.4%
Median age	42	0.0%	45.8		0	0.0%

Source: 2000 and-2010 Decennial Census

Population by race

	Total	
	Count	Percentage
Total population	1,847	100%
Not Hispanic or Latino		
One race		
White	1,749	94.7%
Black or African American	19	1.0%
American Indian and Alaska Native	2	0.1%
Asian	16	0.9%
Native Hawaiian and Other Pacific Islander	0	0.0%
Some other race	0	0.0%
Two or more races	19	1.0%
Hispanic or Latino (of any race)	42	2.3%

Source: 2010 Decennial Census

New York Mills village

Total Population

Historic Decennial Census and recent annual estimates

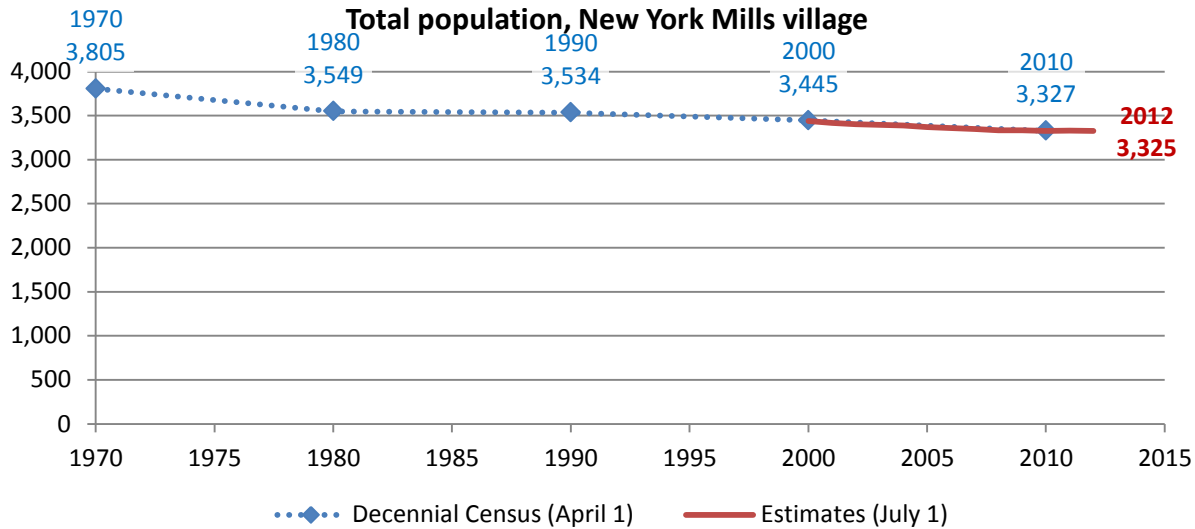

Source: 1970-2010 Decennial Census, 2000-2010 intercensal population estimates and 2010-2012 post censul population estimates (all U.S. Census Bureau)

Change since previous Census

Change

Decennial Census	Total population	Number	Percent
1970	3,805		
1980	3,549	-256	-6.7%
1990	3,534	-15	-0.4%
2000	3,445	-89	-2.5%
2010	3,327	-118	-3.4%

Source: 1970-2010 Decennial Census

Estimated population in 2012: 3,325. Change between April, 1 2010 and July 1, 2012: -2 (-0.1%)

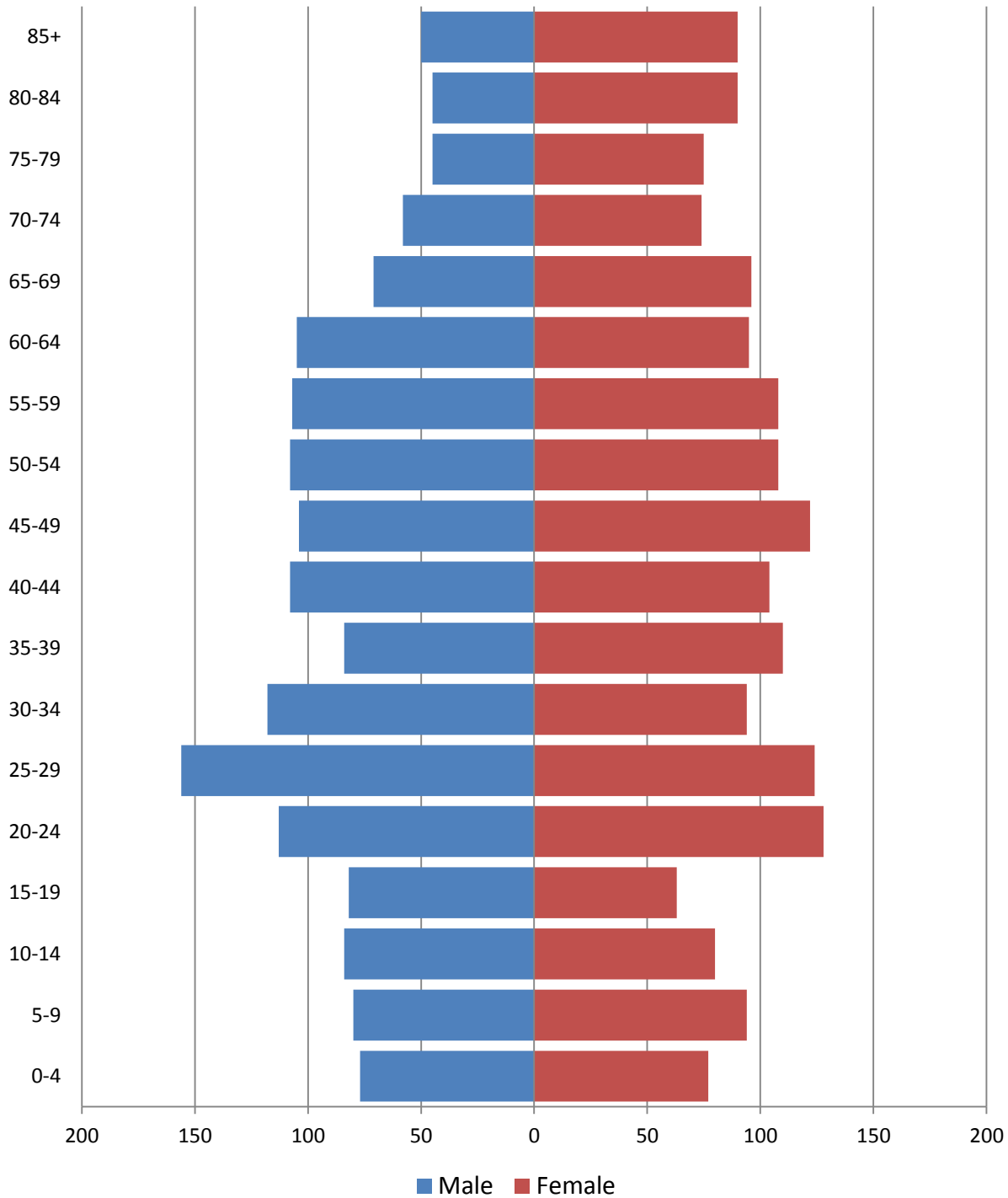
Population by age**2010 population pyramid****2010 Population Pyramid, New York Mills village***Source: 2010 Decennial Census*

Selected age groups

Age group	2000		2010		Difference	
	Count	Share	Count	Share	Count	%
Total population	3,191	100.0%	3,327	100.0%	136	4.3%
Under 5	170	5.3%	154	4.6%	-16	-9.4%
5-17	425	13.3%	443	13.3%	18	4.2%
18-24	253	7.9%	281	8.4%	28	11.1%
25-44	896	28.1%	898	27.0%	2	0.2%
45-64	680	21.3%	857	25.8%	177	26.0%
65+	767	24.0%	694	20.9%	-73	-9.5%
85+	122	3.8%	140	4.2%	18	14.8%
Median age	42	0.0%	42.3		0	0.0%

Source: 2000 and-2010 Decennial Census

Population by race

	Total	
	Count	Percentage
Total population	3,327	100%
Not Hispanic or Latino		
One race		
White	3,121	93.8%
Black or African American	42	1.3%
American Indian and Alaska Native	7	0.2%
Asian	52	1.6%
Native Hawaiian and Other Pacific Islander	0	0.0%
Some other race	0	0.0%
Two or more races	29	0.9%
Hispanic or Latino (of any race)	76	2.3%

Source: 2010 Decennial Census

Oneida Castle village

Total Population

Historic Decennial Census and recent annual estimates

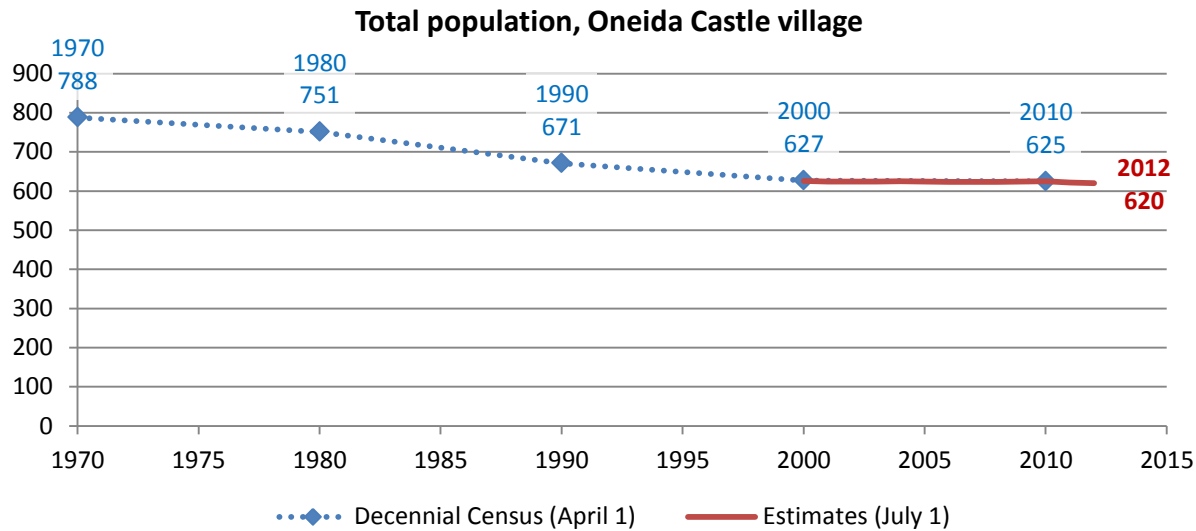

Source: 1970-2010 Decennial Census, 2000-2010 intercensal population estimates and 2010-2012 post censual population estimates (all U.S. Census Bureau)

Change since previous Census

Change

Decennial Census	Total population	Number	Percent
1970	788		
1980	751	-37	-4.7%
1990	671	-80	-10.7%
2000	627	-44	-6.6%
2010	625	-2	-0.3%

Source: 1970-2010 Decennial Census

Estimated population in 2012: 620. Change between April, 1 2010 and July 1, 2012: -5 (-0.8%)

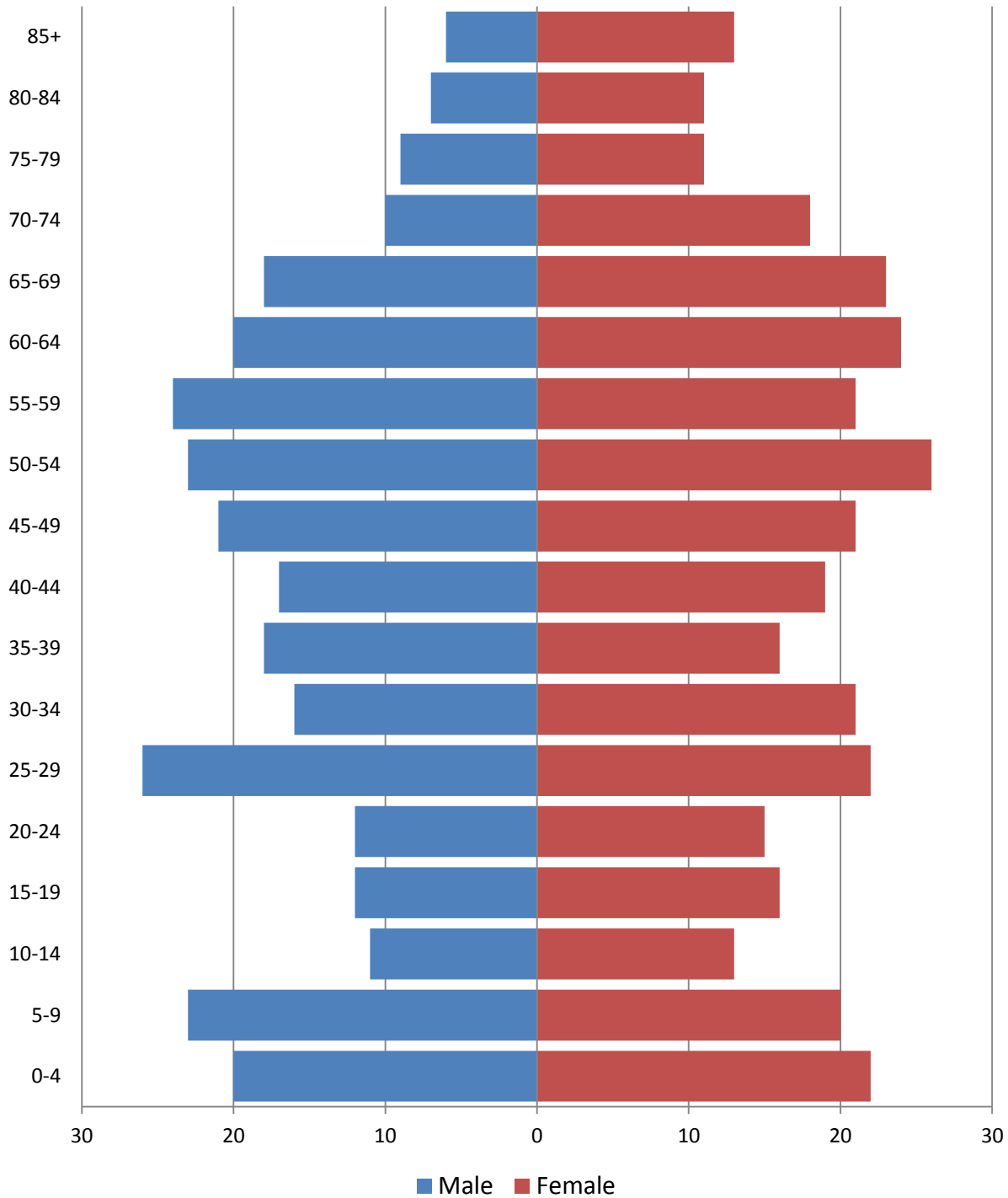
Population by age**2010 population pyramid****2010 Population Pyramid, Oneida Castle village***Source: 2010 Decennial Census*

Selected age groups

Age group	2000		2010		Difference	
	Count	Share	Count	Share	Count	%
Total population	627	100.0%	625	100.0%	-2	-0.3%
Under 5	25	4.0%	42	6.7%	17	68.0%
5-17	110	17.5%	82	13.1%	-28	-25.5%
18-24	48	7.7%	40	6.4%	-8	-16.7%
25-44	166	26.5%	155	24.8%	-11	-6.6%
45-64	168	26.8%	180	28.8%	12	7.1%
65+	110	17.5%	126	20.2%	16	14.5%
85+	14	2.2%	19	3.0%	5	35.7%
Median age	41	0.0%	44.3		0	0.0%

Source: 2000 and-2010 Decennial Census

Population by race

	Total	
	Count	Percentage
Total population	625	100%
Not Hispanic or Latino		
One race		
White	593	94.9%
Black or African American	2	0.3%
American Indian and Alaska Native	9	1.4%
Asian	5	0.8%
Native Hawaiian and Other Pacific Islander	0	0.0%
Some other race	2	0.3%
Two or more races	11	1.8%
Hispanic or Latino (of any race)	3	0.5%

Source: 2010 Decennial Census

Oriskany village

Total Population

Historic Decennial Census and recent annual estimates

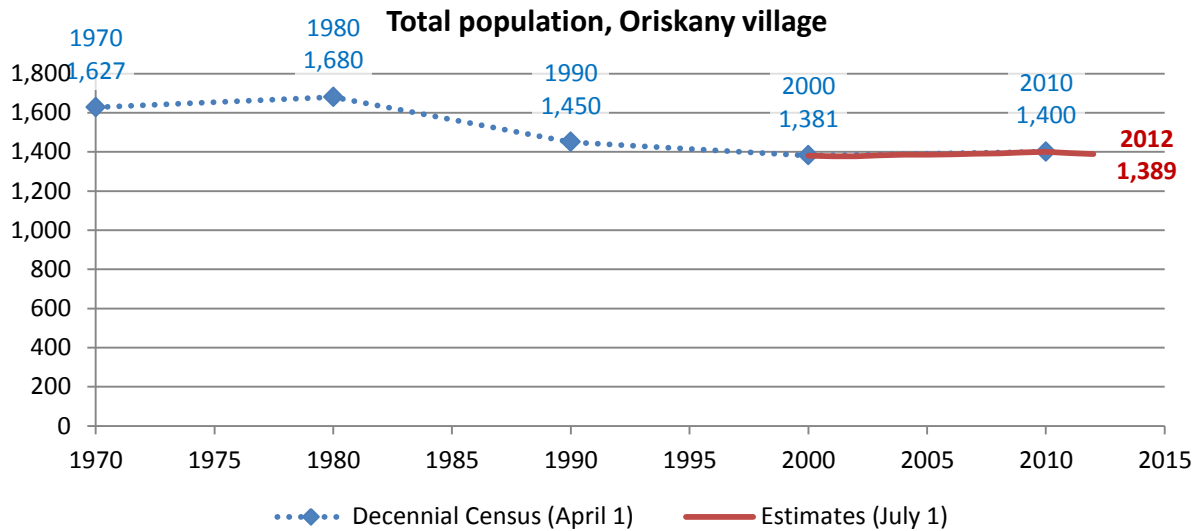

Source: 1970-2010 Decennial Census, 2000-2010 intercensal population estimates and 2010-2012 post censal population estimates (all U.S. Census Bureau)

Change since previous Census

Change

Decennial Census	Total population	Number	Percent
1970	1,627		
1980	1,680	53	3.3%
1990	1,450	-230	-13.7%
2000	1,381	-69	-4.8%
2010	1,400	19	1.4%

Source: 1970-2010 Decennial Census

Estimated population in 2012: 1,389. Change between April, 1 2010 and July 1, 2012: -11 (-0.8%)

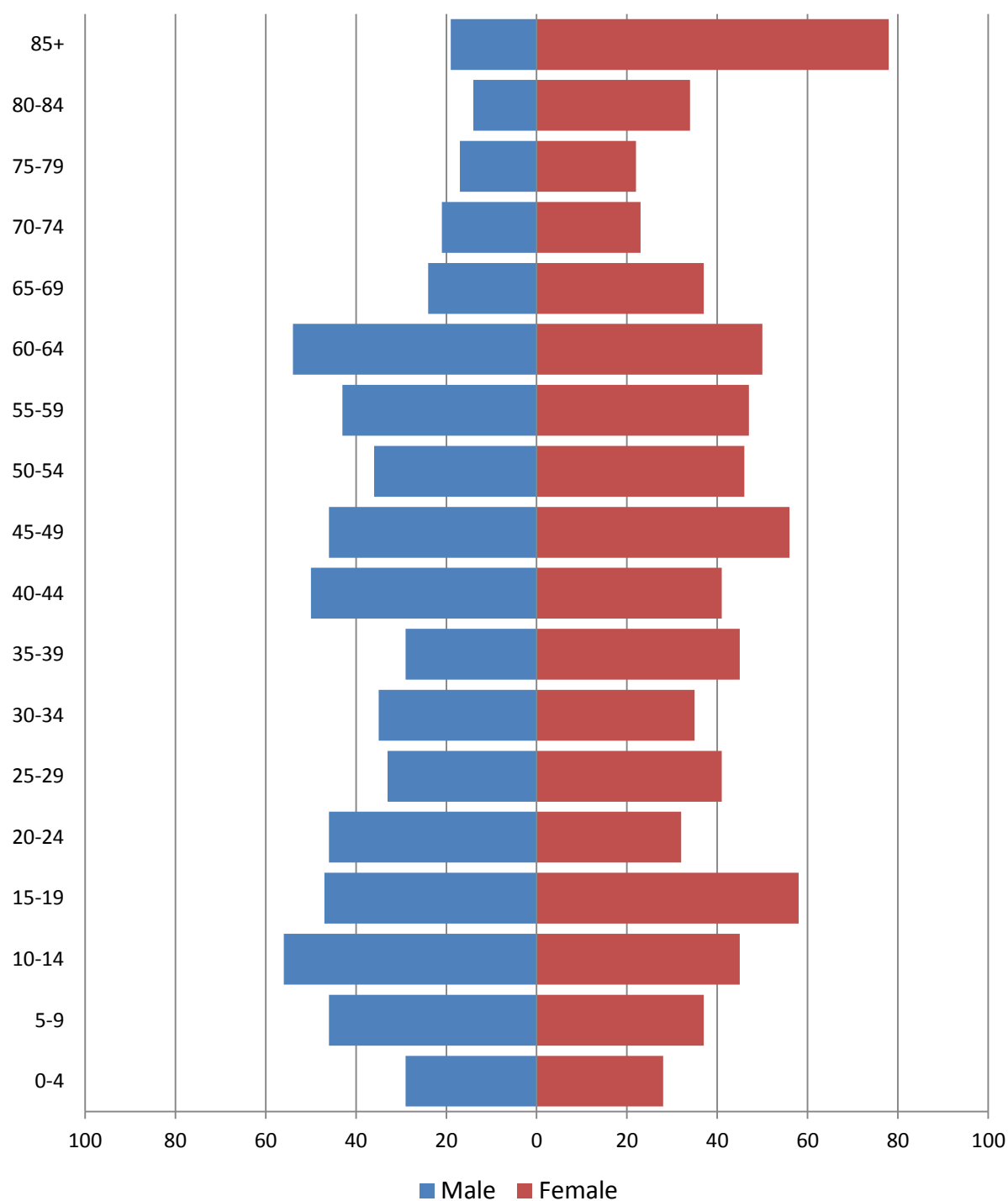
Population by age**2010 population pyramid****2010 Population Pyramid, Oriskany village**

Source: 2010 Decennial Census

Selected age groups

Age group	2000		2010		Difference	
	Count	Share	Count	Share	Count	%
Total population	1,459	100.0%	1,400	100.0%	-59	-4.0%
Under 5	76	5.2%	57	4.1%	-19	-25.0%
5-17	282	19.3%	248	17.7%	-34	-12.1%
18-24	99	6.8%	119	8.5%	20	20.2%
25-44	360	24.7%	309	22.1%	-51	-14.2%
45-64	360	24.7%	378	27.0%	18	5.0%
65+	282	19.3%	289	20.6%	7	2.5%
85+	90	6.2%	97	6.9%	7	7.8%
Median age	41	0.0%	42.5		0	0.0%

Source: 2000 and-2010 Decennial Census

Population by race

	Total	
	Count	Percentage
Total population	1,400	100%
Not Hispanic or Latino		
One race		
White	1,360	97.1%
Black or African American	8	0.6%
American Indian and Alaska Native	1	0.1%
Asian	0	0.0%
Native Hawaiian and Other Pacific Islander	3	0.2%
Some other race	0	0.0%
Two or more races	16	1.1%
Hispanic or Latino (of any race)	12	0.9%

Source: 2010 Decennial Census

Oriskany Falls village

Total Population

Historic Decennial Census and recent annual estimates

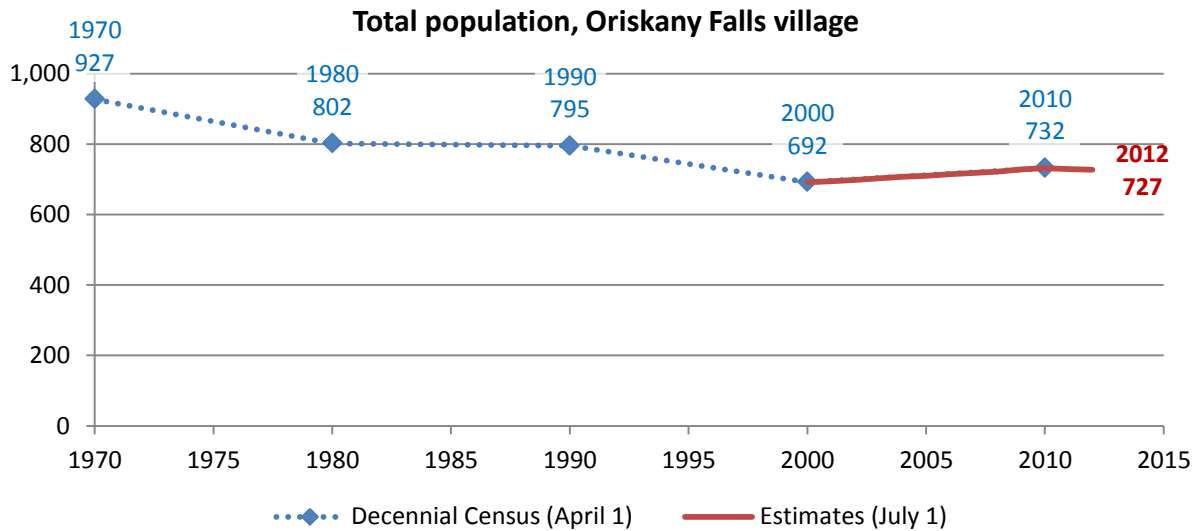

Source: 1970-2010 Decennial Census, 2000-2010 intercensal population estimates and 2010-2012 post censual population estimates (all U.S. Census Bureau)

Change since previous Census

Change

Decennial Census	Total population	Number	Percent
1970	927		
1980	802	-125	-13.5%
1990	795	-7	-0.9%
2000	692	-103	-13.0%
2010	732	40	5.8%

Source: 1970-2010 Decennial Census

Estimated population in 2012: 727. Change between April, 1 2010 and July 1, 2012: -5 (-0.7%)

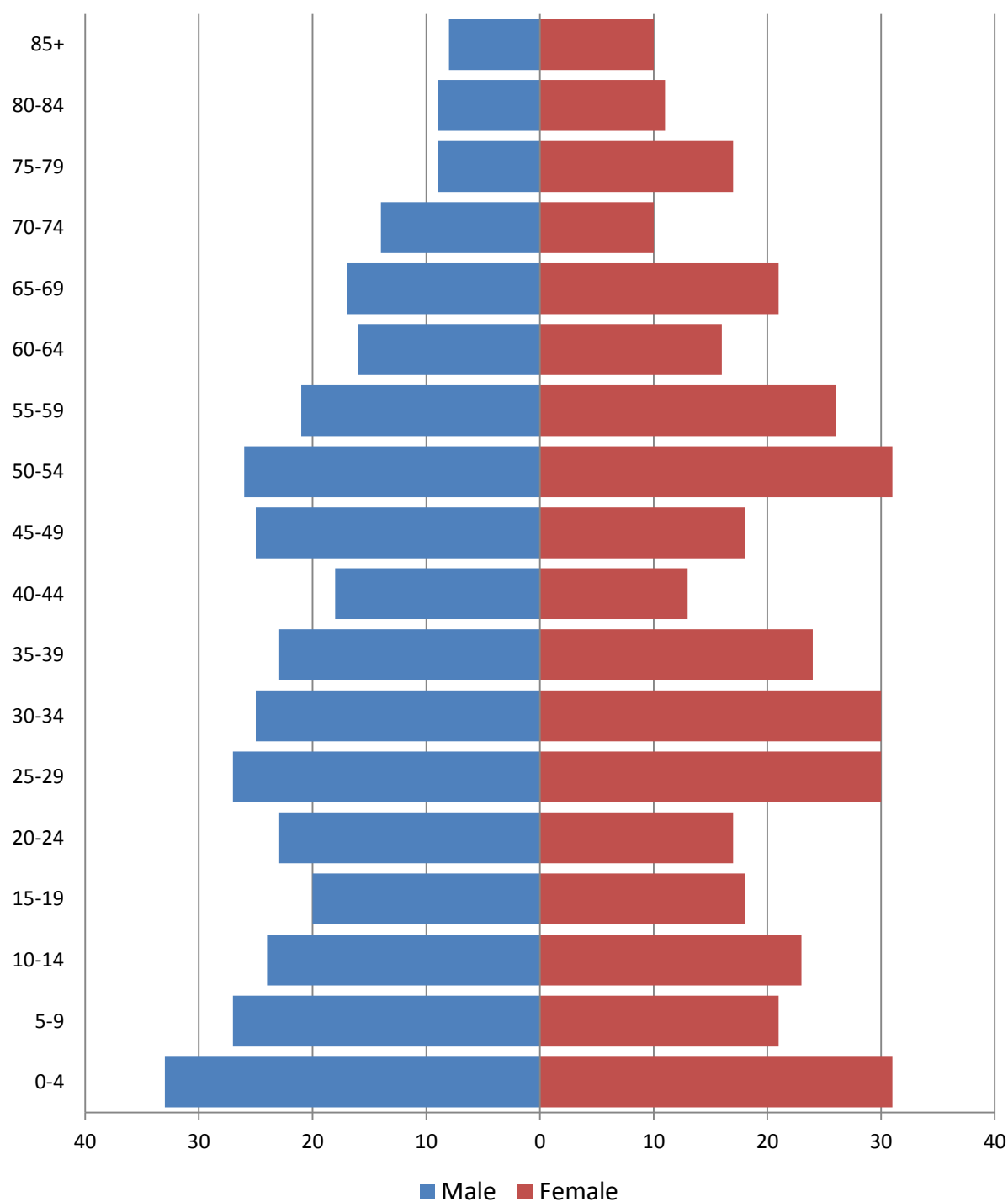
Population by age**2010 population pyramid****2010 Population Pyramid, Oriskany Falls village***Source: 2010 Decennial Census*

Selected age groups

Age group	2000		2010		Difference	
	Count	Share	Count	Share	Count	%
Total population	698	100.0%	732	100.0%	34	4.9%
Under 5	37	5.3%	64	8.7%	27	73.0%
5-17	135	19.3%	117	16.0%	-18	-13.3%
18-24	64	9.2%	56	7.7%	-8	-12.5%
25-44	183	26.2%	190	26.0%	7	3.8%
45-64	151	21.6%	179	24.5%	28	18.5%
65+	128	18.3%	126	17.2%	-2	-1.6%
85+	22	3.2%	18	2.5%	-4	-18.2%
Median age	39	0.0%	36.8		0	0.0%

Source: 2000 and-2010 Decennial Census

Population by race

	Total	
	Count	Percentage
Total population	732	100%
Not Hispanic or Latino		
One race		
White	705	96.3%
Black or African American	4	0.5%
American Indian and Alaska Native	0	0.0%
Asian	7	1.0%
Native Hawaiian and Other Pacific Islander	0	0.0%
Some other race	0	0.0%
Two or more races	12	1.6%
Hispanic or Latino (of any race)	4	0.5%

Source: 2010 Decennial Census

Prospect village

Total Population

Historic Decennial Census and recent annual estimates

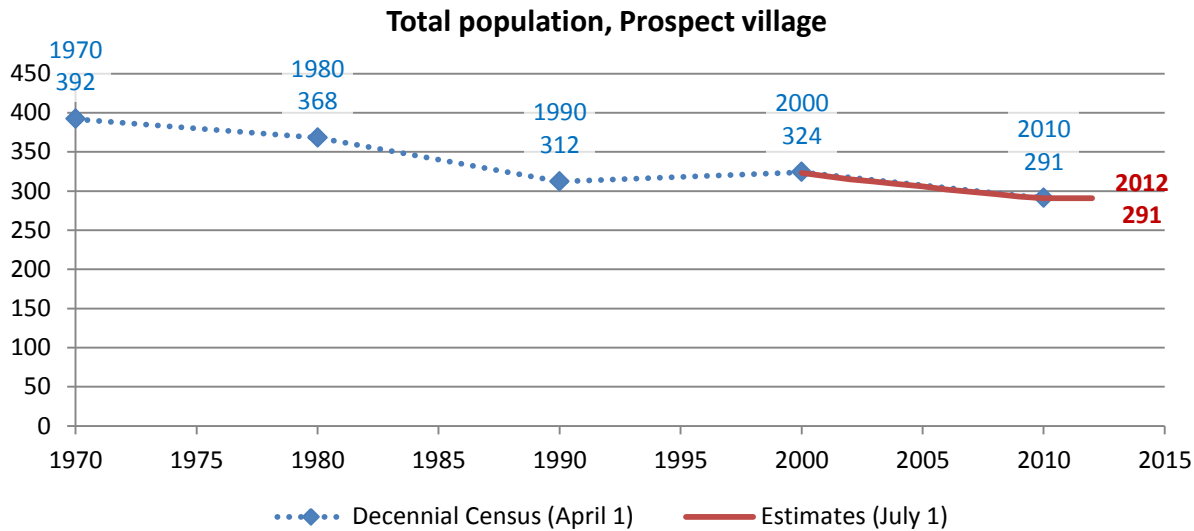

Source: 1970-2010 Decennial Census, 2000-2010 intercensal population estimates and 2010-2012 post censusal population estimates (all U.S. Census Bureau)

Change since previous Census

Change

Decennial Census	Total population	Number	Percent
1970	392		
1980	368	-24	-6.1%
1990	312	-56	-15.2%
2000	324	12	3.8%
2010	291	-33	-10.2%

Source: 1970-2010 Decennial Census

Estimated population in 2012: 291. Change between April, 1 2010 and July 1, 2012: 0 (0.0%)

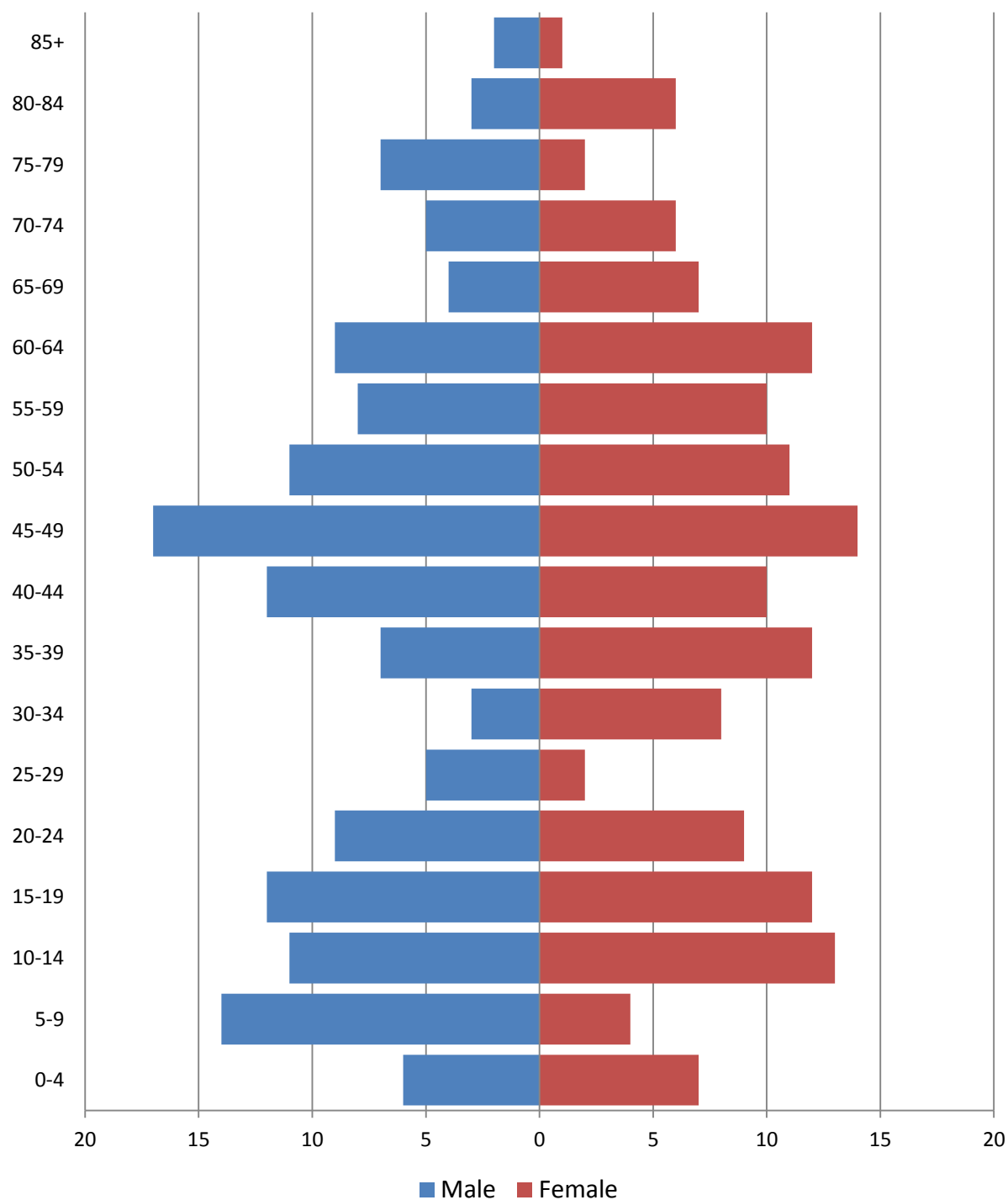
Population by age**2010 population pyramid****2010 Population Pyramid, Prospect village***Source: 2010 Decennial Census*

Selected age groups

Age group	2000		2010		Difference	
	Count	Share	Count	Share	Count	%
Total population	330	100.0%	291	100.0%	-39	-11.8%
Under 5	23	7.0%	13	4.5%	-10	-43.5%
5-17	74	22.4%	60	20.6%	-14	-18.9%
18-24	22	6.7%	24	8.2%	2	9.1%
25-44	105	31.8%	59	20.3%	-46	-43.8%
45-64	72	21.8%	92	31.6%	20	27.8%
65+	34	10.3%	43	14.8%	9	26.5%
85+	0	0.0%	3	1.0%	3	-
Median age	36	0.0%	42.3		0	0.0%

Source: 2000 and-2010 Decennial Census

Population by race

	Total	
	Count	Percentage
Total population	291	100%
Not Hispanic or Latino		
One race		
White	287	98.6%
Black or African American	0	0.0%
American Indian and Alaska Native	0	0.0%
Asian	4	1.4%
Native Hawaiian and Other Pacific Islander	0	0.0%
Some other race	0	0.0%
Two or more races	0	0.0%
Hispanic or Latino (of any race)	0	0.0%

Source: 2010 Decennial Census

Remsen village

Total Population

Historic Decennial Census and recent annual estimates

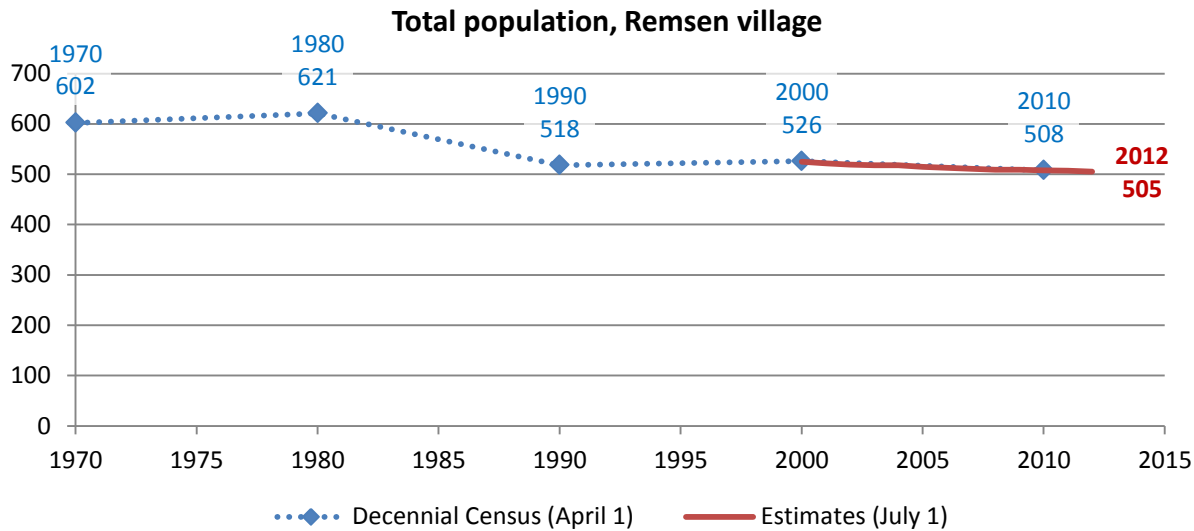

Source: 1970-2010 Decennial Census, 2000-2010 intercensal population estimates and 2010-2012 post censual population estimates (all U.S. Census Bureau)

Change since previous Census

Change

Decennial Census	Total population	Number	Percent
1970	602		
1980	621	19	3.2%
1990	518	-103	-16.6%
2000	526	8	1.5%
2010	508	-18	-3.4%

Source: 1970-2010 Decennial Census

Estimated population in 2012: 505. Change between April, 1 2010 and July 1, 2012: -3 (-0.6%)

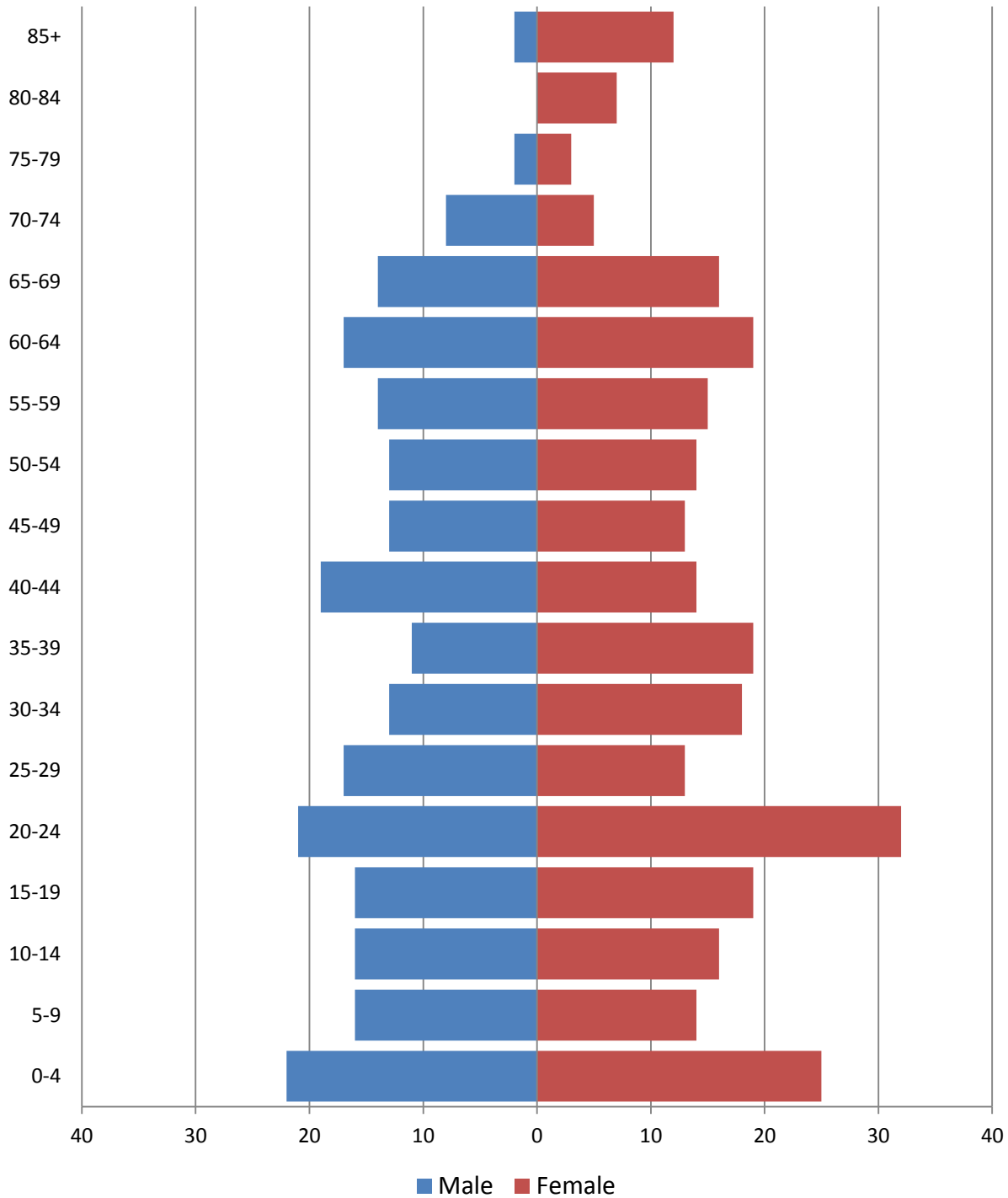
Population by age**2010 population pyramid****2010 Population Pyramid, Remsen village***Source: 2010 Decennial Census*

Selected age groups

Age group	2000		2010		Difference	
	Count	Share	Count	Share	Count	%
Total population	531	100.0%	508	100.0%	-23	-4.3%
Under 5	44	8.3%	47	9.3%	3	6.8%
5-17	103	19.4%	83	16.3%	-20	-19.4%
18-24	65	12.2%	67	13.2%	2	3.1%
25-44	148	27.9%	124	24.4%	-24	-16.2%
45-64	120	22.6%	118	23.2%	-2	-1.7%
65+	51	9.6%	69	13.6%	18	35.3%
85+	7	1.3%	14	2.8%	7	100.0%
Median age	32	0.0%	34.5		0	0.0%

Source: 2000 and-2010 Decennial Census

Population by race

	Total	
	Count	Percentage
Total population	508	100%
Not Hispanic or Latino		
One race		
White	495	97.4%
Black or African American	3	0.6%
American Indian and Alaska Native	0	0.0%
Asian	1	0.2%
Native Hawaiian and Other Pacific Islander	0	0.0%
Some other race	0	0.0%
Two or more races	6	1.2%
Hispanic or Latino (of any race)	3	0.6%

Source: 2010 Decennial Census

Sylvan Beach village

Total Population

Historic Decennial Census and recent annual estimates

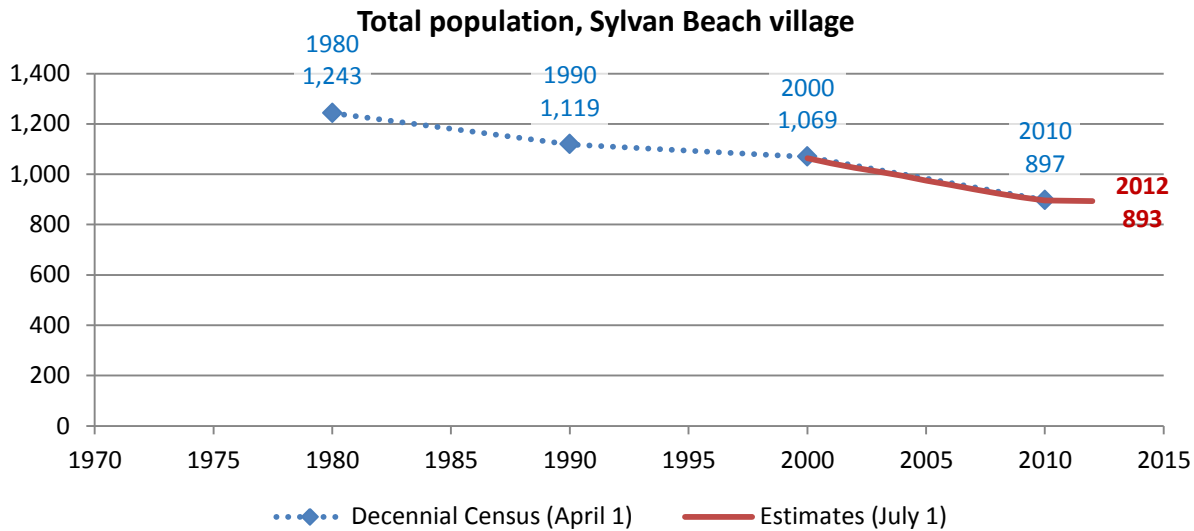

Source: 1970-2010 Decennial Census, 2000-2010 intercensal population estimates and 2010-2012 post censual population estimates (all U.S. Census Bureau)

Change since previous Census

Change

Decennial Census	Total population	Number	Percent
1970	#N/A		
1980	1,243	#N/A	#N/A
1990	1,119	-124	-10.0%
2000	1,069	-50	-4.5%
2010	897	-172	-16.1%

Source: 1970-2010 Decennial Census

Estimated population in 2012: 893. Change between April, 1 2010 and July 1, 2012: -4 (-0.4%)

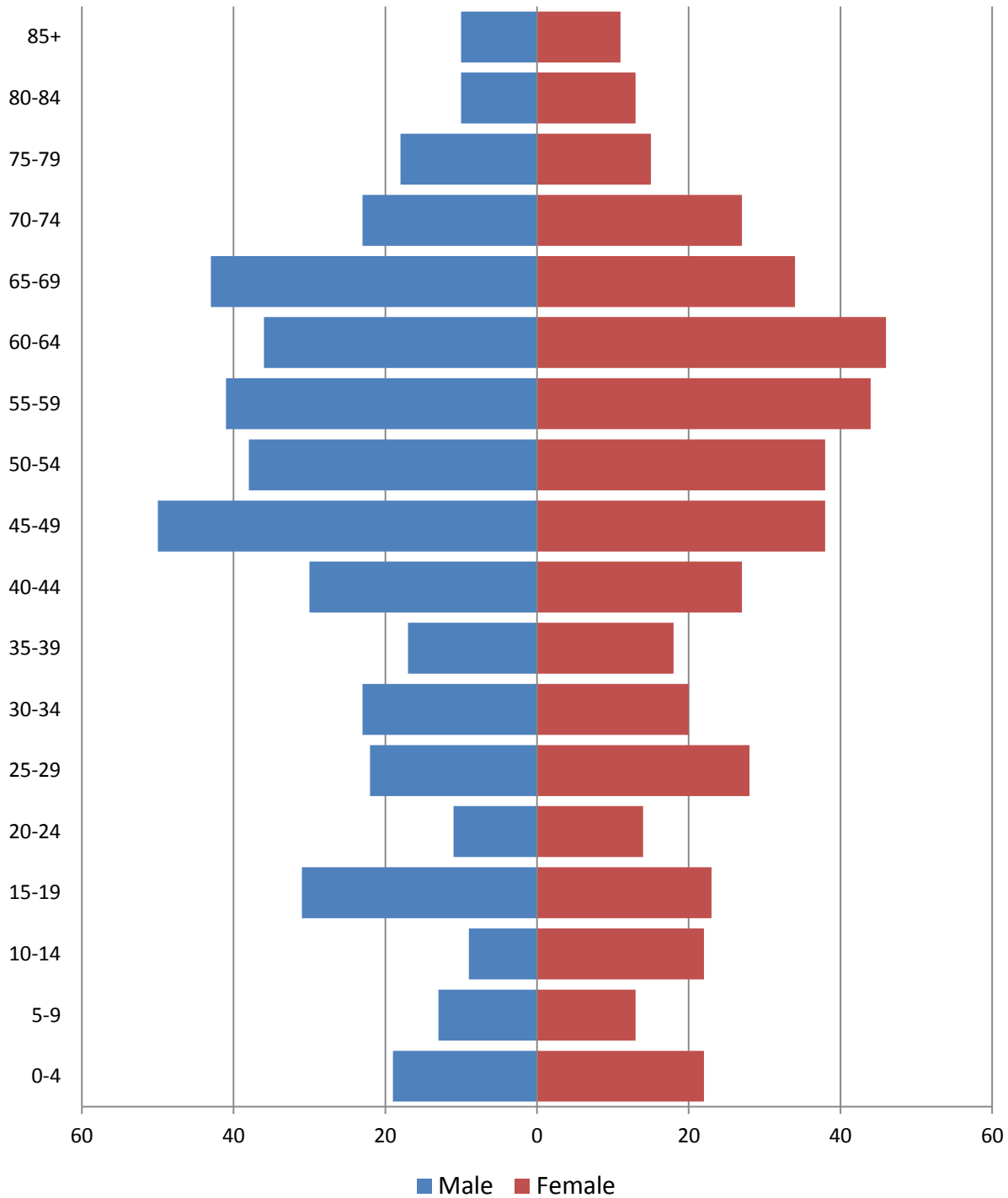
Population by age**2010 population pyramid****2010 Population Pyramid, Sylvan Beach village***Source: 2010 Decennial Census*

Selected age groups

Age group	2000		2010		Difference	
	Count	Share	Count	Share	Count	%
Total population	1,071	100.0%	897	100.0%	-174	-16.2%
Under 5	52	4.9%	41	4.6%	-11	-21.2%
5-17	178	16.6%	95	10.6%	-83	-46.6%
18-24	74	6.9%	41	4.6%	-33	-44.6%
25-44	292	27.3%	185	20.6%	-107	-36.6%
45-64	322	30.1%	331	36.9%	9	2.8%
65+	153	14.3%	204	22.7%	51	33.3%
85+	15	1.4%	21	2.3%	6	40.0%
Median age	41	0.0%	49.9		0	0.0%

Source: 2000 and-2010 Decennial Census

Population by race

	Total	
	Count	Percentage
Total population	897	100%
Not Hispanic or Latino		
One race		
White	873	97.3%
Black or African American	6	0.7%
American Indian and Alaska Native	4	0.4%
Asian	2	0.2%
Native Hawaiian and Other Pacific Islander	0	0.0%
Some other race	0	0.0%
Two or more races	5	0.6%
Hispanic or Latino (of any race)	7	0.8%

Source: 2010 Decennial Census

Vernon village

Total Population

Historic Decennial Census and recent annual estimates

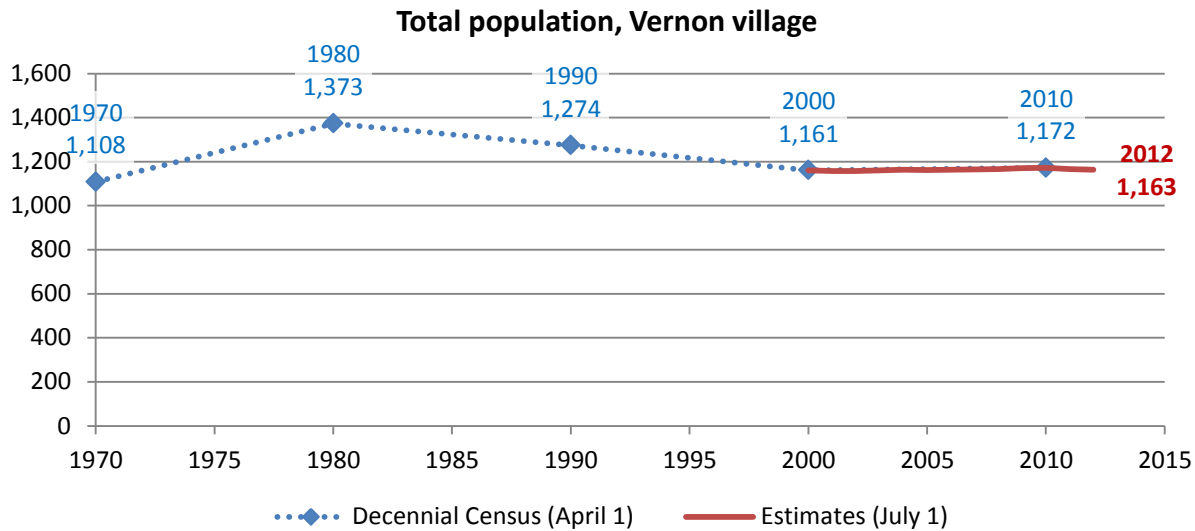

Source: 1970-2010 Decennial Census, 2000-2010 intercensal population estimates and 2010-2012 post censal population estimates (all U.S. Census Bureau)

Change since previous Census

Change

Decennial Census	Total population	Number	Percent
1970	1,108		
1980	1,373	265	23.9%
1990	1,274	-99	-7.2%
2000	1,161	-113	-8.9%
2010	1,172	11	0.9%

Source: 1970-2010 Decennial Census

Estimated population in 2012: 1,163. Change between April, 1 2010 and July 1, 2012: -9 (-0.8%)

Population by age

2010 population pyramid

2010 Population Pyramid, Vernon village

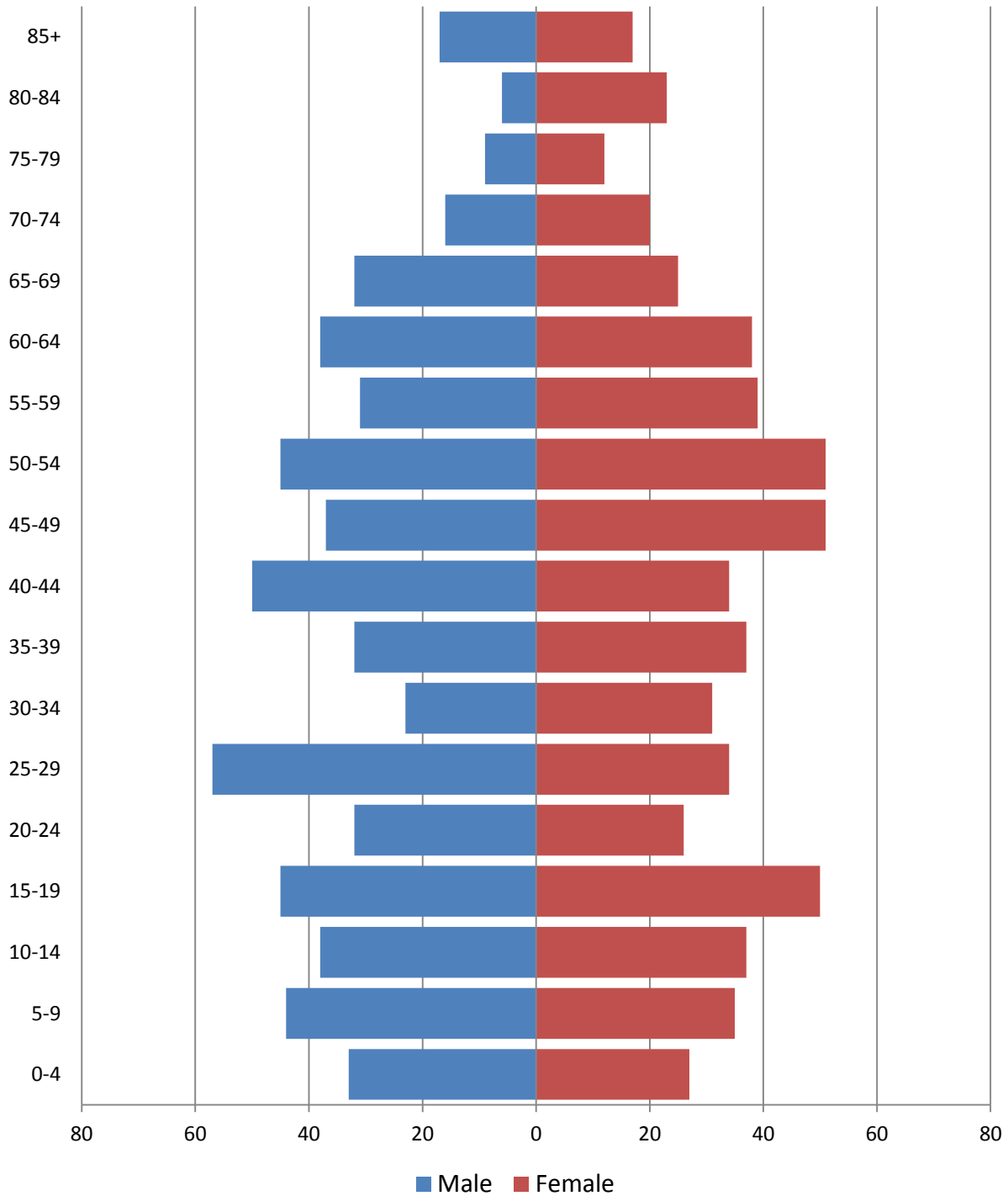

Source: 2010 Decennial Census

Selected age groups

Age group	2000		2010		Difference	
	Count	Share	Count	Share	Count	%
Total population	1,155	100.0%	1,172	100.0%	17	1.5%
Under 5	74	6.4%	60	5.1%	-14	-18.9%
5-17	207	17.9%	215	18.3%	8	3.9%
18-24	99	8.6%	92	7.8%	-7	-7.1%
25-44	357	30.9%	298	25.4%	-59	-16.5%
45-64	268	23.2%	330	28.2%	62	23.1%
65+	150	13.0%	177	15.1%	27	18.0%
85+	17	1.5%	34	2.9%	17	100.0%
Median age	37	0.0%	40.3		0	0.0%

Source: 2000 and-2010 Decennial Census

Population by race

	Total	
	Count	Percentage
Total population	1,172	100%
Not Hispanic or Latino		
One race		
White	1,115	95.1%
Black or African American	11	0.9%
American Indian and Alaska Native	4	0.3%
Asian	7	0.6%
Native Hawaiian and Other Pacific Islander	0	0.0%
Some other race	2	0.2%
Two or more races	14	1.2%
Hispanic or Latino (of any race)	19	1.6%

Source: 2010 Decennial Census

Waterville village

Total Population

Historic Decennial Census and recent annual estimates

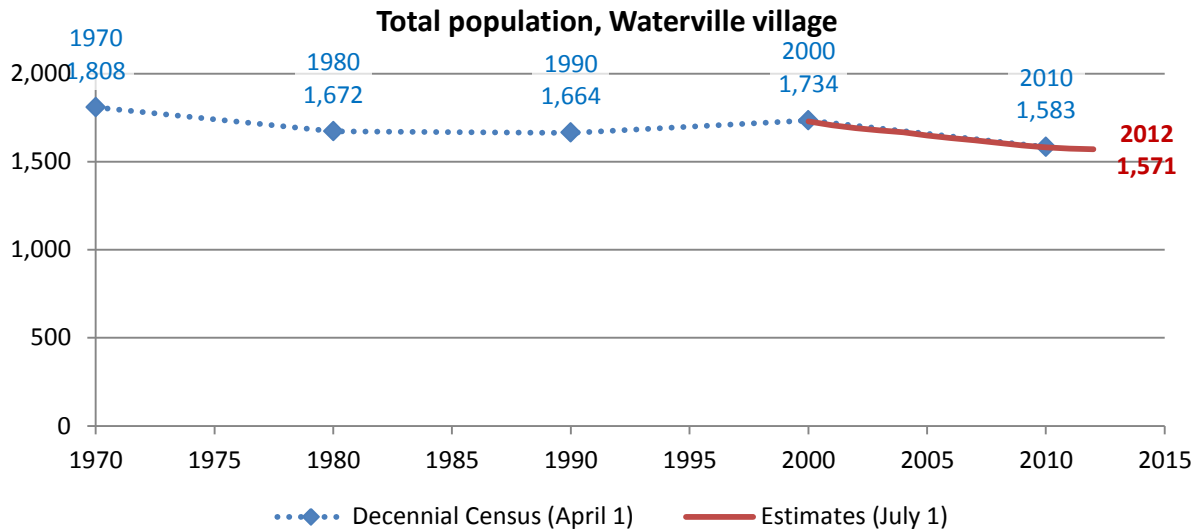

Source: 1970-2010 Decennial Census, 2000-2010 intercensal population estimates and 2010-2012 post censal population estimates (all U.S. Census Bureau)

Change since previous Census

Change

Decennial Census	Total population	Number	Percent
1970	1,808		
1980	1,672	-136	-7.5%
1990	1,664	-8	-0.5%
2000	1,734	70	4.2%
2010	1,583	-151	-8.7%

Source: 1970-2010 Decennial Census

Estimated population in 2012: 1,571. Change between April, 1 2010 and July 1, 2012: -12 (-0.8%)

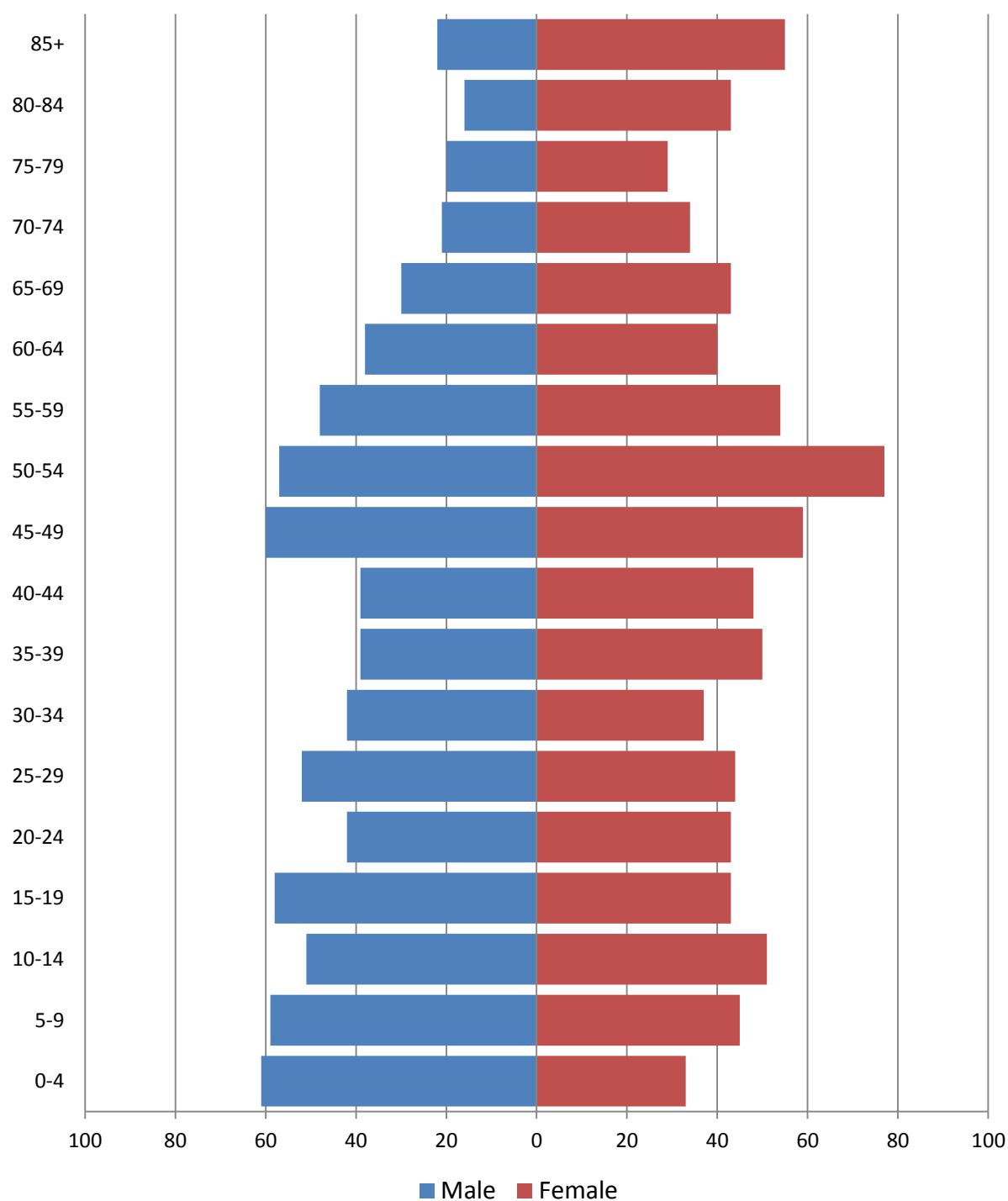
Population by age**2010 population pyramid****2010 Population Pyramid, Waterville village**

Source: 2010 Decennial Census

Selected age groups

Age group	2000		2010		Difference	
	Count	Share	Count	Share	Count	%
Total population	1,721	100.0%	1,583	100.0%	-138	-8.0%
Under 5	116	6.7%	94	5.9%	-22	-19.0%
5-17	364	21.2%	275	17.4%	-89	-24.5%
18-24	134	7.8%	117	7.4%	-17	-12.7%
25-44	434	25.2%	351	22.2%	-83	-19.1%
45-64	352	20.5%	433	27.4%	81	23.0%
65+	321	18.7%	313	19.8%	-8	-2.5%
85+	69	4.0%	77	4.9%	8	11.6%
Median age	38	0.0%	42.6		0	0.0%

Source: 2000 and-2010 Decennial Census

Population by race

	Total	
	Count	Percentage
Total population	1,583	100%
Not Hispanic or Latino		
One race		
White	1,522	96.1%
Black or African American	4	0.3%
American Indian and Alaska Native	3	0.2%
Asian	6	0.4%
Native Hawaiian and Other Pacific Islander	9	0.6%
Some other race	0	0.0%
Two or more races	23	1.5%
Hispanic or Latino (of any race)	16	1.0%

Source: 2010 Decennial Census

Whitesboro village

Total Population

Historic Decennial Census and recent annual estimates

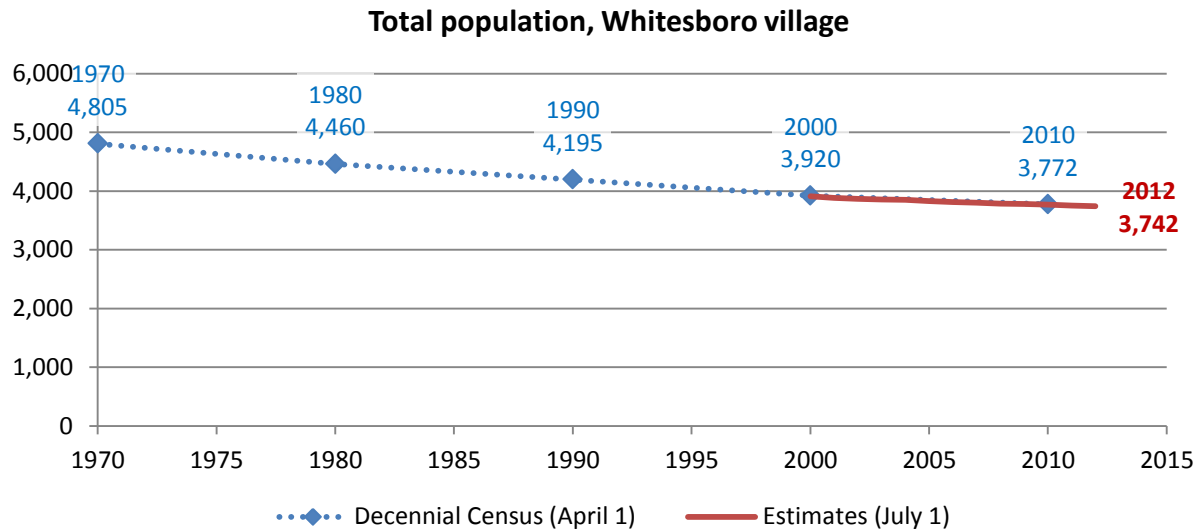

Source: 1970-2010 Decennial Census, 2000-2010 intercensal population estimates and 2010-2012 post censual population estimates (all U.S. Census Bureau)

Change since previous Census

Change

Decennial Census	Total population	Number	Percent
1970	4,805		
1980	4,460	-345	-7.2%
1990	4,195	-265	-5.9%
2000	3,920	-275	-6.6%
2010	3,772	-148	-3.8%

Source: 1970-2010 Decennial Census

Estimated population in 2012: 3,742. Change between April, 1 2010 and July 1, 2012: -30 (-0.8%)

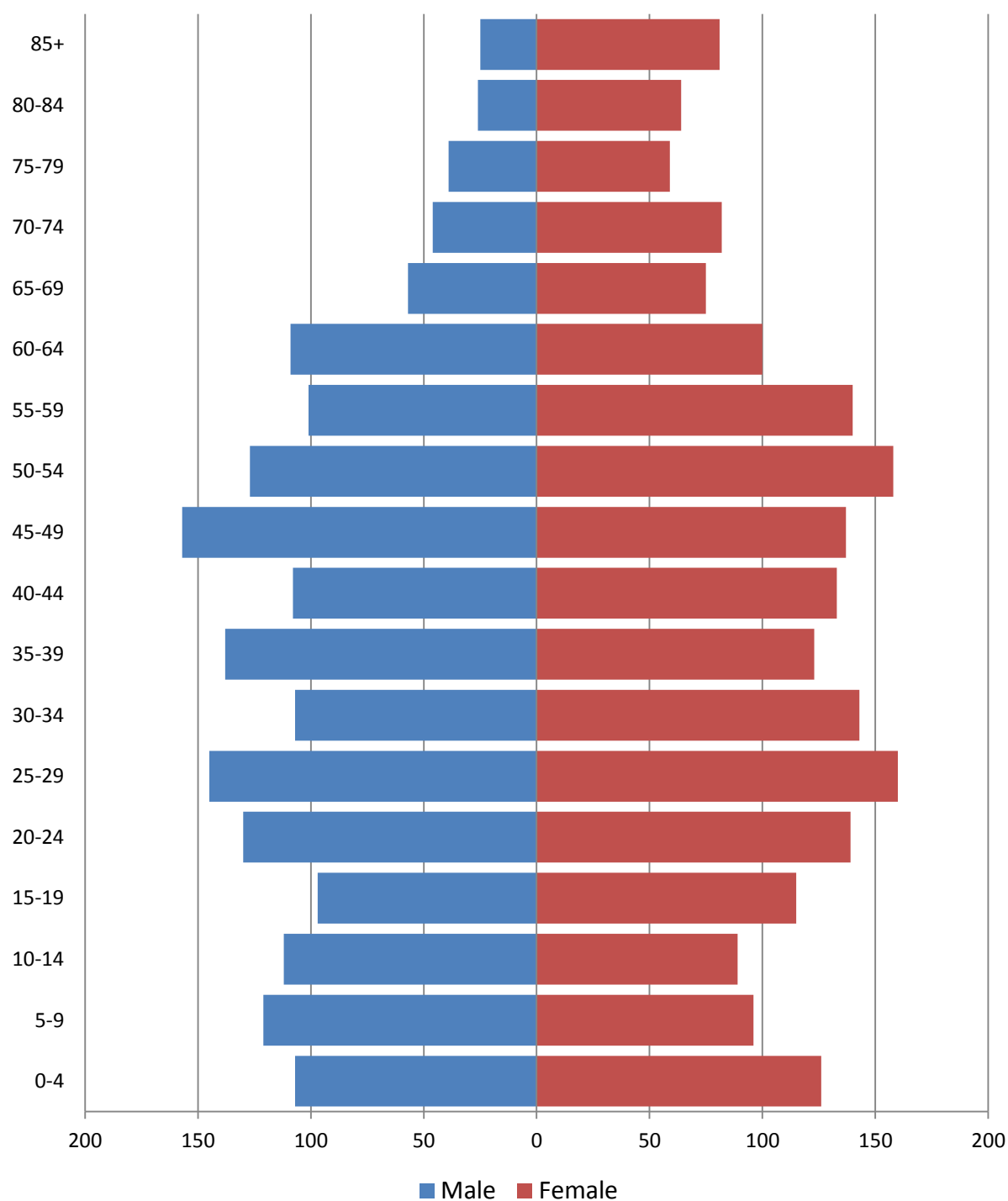
Population by age**2010 population pyramid****2010 Population Pyramid, Whitesboro village**

Source: 2010 Decennial Census

Selected age groups

Age group	2000		2010		Difference	
	Count	Share	Count	Share	Count	%
Total population	3,943	100.0%	3,772	100.0%	-171	-4.3%
Under 5	231	5.9%	233	6.2%	2	0.9%
5-17	687	17.4%	537	14.2%	-150	-21.8%
18-24	308	7.8%	362	9.6%	54	17.5%
25-44	1,248	31.7%	1,057	28.0%	-191	-15.3%
45-64	800	20.3%	1,029	27.3%	229	28.6%
65+	669	17.0%	554	14.7%	-115	-17.2%
85+	90	2.3%	106	2.8%	16	17.8%
Median age	37	0.0%	38.8		0	0.0%

Source: 2000 and-2010 Decennial Census

Population by race

	Total	
	Count	Percentage
Total population	3,772	100%
Not Hispanic or Latino		
One race		
White	3,556	94.3%
Black or African American	62	1.6%
American Indian and Alaska Native	5	0.1%
Asian	22	0.6%
Native Hawaiian and Other Pacific Islander	0	0.0%
Some other race	5	0.1%
Two or more races	40	1.1%
Hispanic or Latino (of any race)	82	2.2%

Source: 2010 Decennial Census

Yorkville village

Total Population

Historic Decennial Census and recent annual estimates

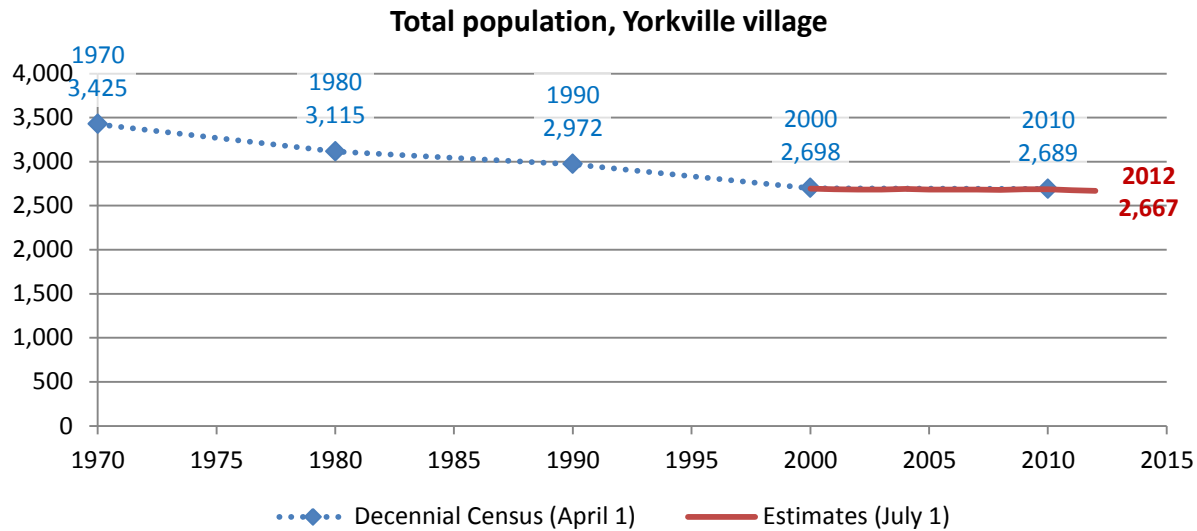

Source: 1970-2010 Decennial Census, 2000-2010 intercensal population estimates and 2010-2012 post censual population estimates (all U.S. Census Bureau)

Change since previous Census

Change

Decennial Census	Total population	Number	Percent
1970	3,425		
1980	3,115	-310	-9.1%
1990	2,972	-143	-4.6%
2000	2,698	-274	-9.2%
2010	2,689	-9	-0.3%

Source: 1970-2010 Decennial Census

Estimated population in 2012: 2,667. Change between April, 1 2010 and July 1, 2012: -22 (-0.8%)

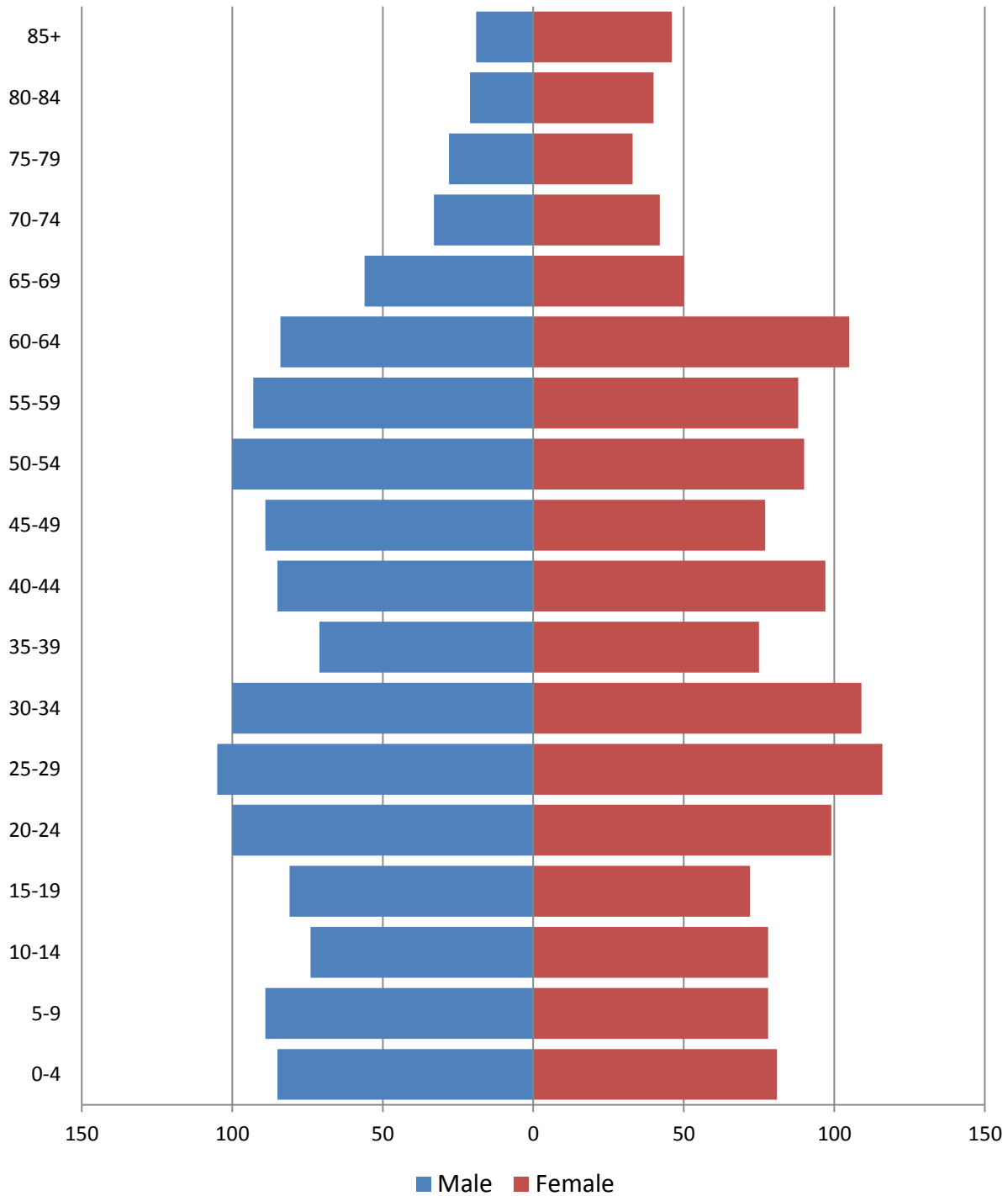
Population by age**2010 population pyramid****2010 Population Pyramid, Yorkville village***Source: 2010 Decennial Census*

Selected age groups

Age group	2000		2010		Difference	
	Count	Share	Count	Share	Count	%
Total population	2,675	100.0%	2,689	100.0%	14	0.5%
Under 5	159	5.9%	166	6.2%	7	4.4%
5-17	444	16.6%	405	15.1%	-39	-8.8%
18-24	233	8.7%	266	9.9%	33	14.2%
25-44	725	27.1%	758	28.2%	33	4.6%
45-64	598	22.4%	726	27.0%	128	21.4%
65+	516	19.3%	368	13.7%	-148	-28.7%
85+	63	2.4%	65	2.4%	2	3.2%
Median age	39	0.0%	37.6		0	0.0%

Source: 2000 and-2010 Decennial Census

Population by race

	Total	
	Count	Percentage
Total population	2,689	100%
Not Hispanic or Latino		
One race		
White	2,497	92.9%
Black or African American	52	1.9%
American Indian and Alaska Native	1	0.0%
Asian	22	0.8%
Native Hawaiian and Other Pacific Islander	0	0.0%
Some other race	1	0.0%
Two or more races	29	1.1%
Hispanic or Latino (of any race)	87	3.2%

Source: 2010 Decennial Census

Glossary

American Community Survey (ACS) - The American Community Survey is an ongoing survey of the population that provides data every year on a variety of social and economic characteristics—age, sex, race, family and relationships, income and benefits, health insurance, education, veteran status, disabilities, where you work and how you get there, where you live and how much you pay for some essentials. The ACS replaced the information previously gathered by what was known as the “long form” of the decennial censuses. The ACS provides communities, companies and other institutions with current information they need to plan investments and services. Information from the survey generates data that help determine how more than \$400 billion in federal and state funds are distributed each year. Every estimate presented in the American Community Survey, as in other surveys, has an uncertainty associated with it. Often the magnitude of that uncertainty is expressed as the Margin of Error.

Confidence Interval (CI) - indication of the degree of uncertainty about a sample estimates. Confidence intervals have been traditionally reported at the 90, 95 and 99 percent levels. A 90 percent confidence interval can be interpreted, for example, roughly as providing 90 percent certainty that the interval defined by the upper and lower bounds contain the true value of the characteristic. If a Margin of Error is given, the lower bound of the confidence interval is equal to the estimate minus the Margin of Error and the upper bound is equal to the estimate plus the Margin of Error. (See further, Margin of Error definition below.)

County subdivision or Minor Civil Division (MCD) - The Census Bureau geography for primary administrative units below the county level in New York is collectively referred to as county subdivisions or minor civil divisions. These include towns, cities and Indian Reservations.

Decennial Census - the Census of the population and housing taken every 10 years in the United States, at the start of each decade, since 1790.

Employed – either “at work” or “with a job, but not at work”.

Group Quarters Population - all U.S. residents who live in group living facilities including correctional institutions, juvenile facilities, skilled nursing facilities, college residence halls, military barracks, group homes, and workers' dormitories.

Household Population - all U.S. residents who live in housing units such as single family homes, townhouses, apartments, and mobile homes.

Intercensal Population Estimates - estimates produced for the years between two decennial censuses when both the beginning and ending populations are known. They are produced once a decade by adjusting the existing time series of postcensal estimates for the entire decade to smooth the transition from one decennial census count to the next. They differ from the postcensal estimates that are released annually because the difference between the April 1 postcensal estimate and April 1 census count for the end of the decade is redistributed across the estimates for that decade. For dates when both postcensal and intercensal estimates are available, intercensal estimates are preferred.

Labor Force - consists of people classified as employed or unemployed.

Margin of Error (MOE) - a measure of the precision of an estimate at a given level of confidence. The confidence level of a margin of error indicates the likelihood that the difference between the population value (which you

would get if you could measure the whole population instead of a sample) and the estimate is less than or equal to the margin of error. The range from the estimate minus the margin of error to the estimate plus the margin of error is called the confidence interval. All ACS estimates are published with their margins of error at the 90 percent confidence level. Margins of error are useful in assessing the reliability of estimates and whether differences between estimates are significant.

Numeric Population Change - difference between the population of an area at the beginning and end of a time period. It is computed by taking the difference between the population at one point in time (t_1) and some future time (t_2).

Percent Population Change - difference between the population of an area at the beginning and end of a time period, expressed as a percentage of the beginning population. It is computed by dividing the population change ($t_2 - t_1$) by t_1 and multiplying the result by 100.

Population Estimates - The calculated number of people living in an area as of a specified point in time, usually July 1st. The estimated population is calculated using a component of change model that incorporates information on natural increase (births, deaths) and net migration (net domestic migration, net international migration) that has occurred in an area since the latest decennial census. A procedure for estimating the current population using a procedure involving a "base population" value at time $t - 1$, adding to that the births during the interval $t - 1$ to t , subtracting the deaths during that interval $t - 1$ to t , and then adding the net domestic and net international migration that occurred during that interval.

Population Density - Total number of people per areal unit like a square mile or square kilometer.

Population Pyramids - A graphical way of portraying a population's age and sex composition at a given slice in time. The first horizontal bar, constituting the base of the graph, is the youngest age group (typically 0-4) with the number of males in that age group on the left and the number of females in that age group on the right. On top of that age group is another horizontal bar for the next age group (e.g. 5-9) and so forth with the top bar typically for those aged 75 and over. In a population with lots of births and deaths, the shape typically forms a pyramid with a broad base and a narrow top. It is one of the most basic ways to understand population change over time as well as between different geographic units of a similar status (e.g. counties).

Postcensal Estimates - estimates produced for the years after a decennial census when only the beginning population is known. They are produced and revised each year, targeted to July 1 of that year.

Race/Ethnicity - the Census Bureau collects racial data in accordance with guidelines provided by the U.S. Office of Management and Budget (OMB), and these data are based on self-identification. The racial categories included in the census questionnaire generally reflect a social definition of race recognized in this country and not an attempt to define race biologically, anthropologically, or genetically. In addition, it is recognized that the categories of the race item include racial and national origin or sociocultural groups. People may choose to report more than one race to indicate their racial mixture, such as "American Indian" and "White." People who identify their origin as Hispanic, Latino, or Spanish may be of any race. OMB requires five minimum categories: White, Black or African American, American Indian or Alaska Native, Asian, and Native Hawaiian or Other Pacific Islander. Hispanics may be classified as white or black. So we generally separate them out as an ethnic group first.

Unemployed – Not employed, but actively looking for work and available to accept a job.

Unemployment rate – Fraction of the Labor Force that is unemployed.

Urban Area – A densely settled area with at least 2,500 people. If the total number of people is less than 50,000 the Census Bureau calls it an Urban Cluster, otherwise an Urbanized Area.

Vintage - each year, the U.S. Census Bureau produces and publishes estimates of the population for each state and county, as well as the nation as a whole. These are called “vintages.” In producing these vintages, the Bureau utilizes administrative data from a number of sources to estimate 1) the change in population since the most recent decennial census, and 2) the population for each year since the most recent decennial census. With each annual release of population estimates (vintage), the entire time series of estimates beginning on April 1, 2010 is revised and updated.

References

Oneida County homepage: <http://www.ocgov.net/>

At Cornell:

- Cornell Cooperative Extensions (CCE)
Home page: <http://www.cce.cornell.edu>
 - Oneida local office: <http://counties.cce.cornell.edu/oneida/>
- Program on Applied Demographics (PAD)
URL: <http://pad.human.cornell.edu/>
- Community and Regional Development Institute (CaRDI)
URL: <http://devsoc.cals.cornell.edu/cals/devsoc/outreach/cardi/index.cfm>

Data sources and background information:

- U.S. Census Bureau - general
 - QuickFacts: <http://quickfacts.census.gov/qfd/states/36/36065.html>
 - QuickLinks: <http://quickfacts.census.gov/qfd/states/36/36065lk.html>
 - American FactFinder: <http://factfinder2.census.gov>
- U.S. Census Bureau - population
 - Decennial Census
 - Background: <http://2010.census.gov/2010census/>
 - Demographic Profile: http://factfinder2.census.gov/bkmk/table/1.0/en/DEC/10_SF1/SF1DP1/0500000US36065
 - American Community Survey (ACS)
 - Background: <http://www.census.gov/acs/www/>
 - Social Data Profile: http://factfinder2.census.gov/bkmk/table/1.0/en/ACS/10_5YR/DP02/0500000US36065
 - Economic Data Profile: http://factfinder2.census.gov/bkmk/table/1.0/en/ACS/10_5YR/DP03/0500000US36065
 - Housing Data Profile: http://factfinder2.census.gov/bkmk/table/1.0/en/ACS/10_5YR/DP04/0500000US36065
 - Demographics Data Profile: http://factfinder2.census.gov/bkmk/table/1.0/en/ACS/10_5YR/DP05/0500000US36065
 - Population estimates: <http://www.census.gov/popest/estimates.html>

Alternative sites for data retrieval:

- The Nelson A. Rockefeller Institute of Government – New York State Statistical Yearbooks
http://www.rockinst.org/nys_statistics/
- Headwaters Economics: Economic Profile System – Human Dimensions Toolkit
<http://headwaterseconomics.org/tools/eps-hdt>
- National Historical Geographic Information System (NHGIS)
<https://www.nhgis.org/>
- Social Explorer
<http://www.socialexplorer.com/pub/home/home.aspx>

- Missouri Census Data Center
<http://mcdc.missouri.edu/>
- DataFerret
<http://dataferrett.census.gov/>
- Investigative Reporters and Editors (IRE) Census project
<http://census.ire.org/>