

# Herkimer County Sub County Profiles 2013

*A collection of recent demographic, social and economic data*

Compiled by Jan Vink

Assisted by Joe Francis, Sutee Anantsuksomsri, Nij Tontisirin



**Program  
on Applied  
Demographics**

CORNELL POPULATION CENTER



**Cornell University**  
Cooperative Extension



Department of Development Sociology  
Cornell University

This profile is a part of a set of sub county profiles generated for each county in New York State outside New York City. The profiles were developed and generated by the Cornell Program on Applied Demographics and follow a series of County profiles. The work is sponsored by Cornell Cooperative Extension and promoted with webinars and workshops in coordination with the Community & Regional Development Institute.

Cornell Program on Applied Demographics:

The Program on Applied Demographics (PAD) brings skills in demographics, economics, statistics, data gathering and data analysis together to provide a variety of organizations with data, information and advice.

For more information: <http://pad.human.cornell.edu/>

Cornell Cooperative Extension:

Cornell Cooperative Extension (CCE) puts knowledge to work in pursuit of economic vitality, ecological sustainability and social well-being. We bring local experience and research based solutions together, helping New York State families and communities thrive in our rapidly changing world.

For more information: <http://cce.cornell.edu/>

Community & Regional Development Institute:

The Community & Regional Development Institute (CaRDI) supports informed decision making for residents and communities in New York State through applied research and education.

For more information: <http://cardi.cornell.edu/>

All profiles are freely downloadable as PDF documents on the PAD website:

<http://pad.human.cornell.edu/profiles/index.cfm>

## Contents

<b>Contents .....</b>	<b>2</b>
<b>Reference Maps.....</b>	<b>9</b>
<b>Population density and Urban Areas Map .....</b>	<b>10</b>
<b>Little Falls city .....</b>	<b>11</b>
<i>Total Population .....</i>	<i>11</i>
<i>Population by age.....</i>	<i>12</i>
<i>Population by race.....</i>	<i>13</i>
<i>Housing units.....</i>	<i>14</i>
<i>Educational attainment.....</i>	<i>15</i>
<i>Language spoken at home .....</i>	<i>15</i>
<i>Labor Force Characteristics .....</i>	<i>16</i>
<i>Household Income .....</i>	<i>17</i>
<i>Poverty.....</i>	<i>18</i>
<b>Columbia town .....</b>	<b>19</b>
<i>Total Population .....</i>	<i>19</i>
<i>Population by age.....</i>	<i>20</i>
<i>Population by race.....</i>	<i>21</i>
<i>Housing units.....</i>	<i>22</i>
<i>Educational attainment.....</i>	<i>23</i>
<i>Language spoken at home .....</i>	<i>23</i>
<i>Labor Force Characteristics .....</i>	<i>24</i>
<i>Household Income .....</i>	<i>25</i>
<i>Poverty.....</i>	<i>26</i>
<b>Danube town.....</b>	<b>27</b>
<i>Total Population .....</i>	<i>27</i>
<i>Population by age.....</i>	<i>28</i>
<i>Population by race.....</i>	<i>29</i>
<i>Housing units.....</i>	<i>30</i>
<i>Educational attainment.....</i>	<i>31</i>
<i>Language spoken at home .....</i>	<i>31</i>
<i>Labor Force Characteristics .....</i>	<i>32</i>
<i>Household Income .....</i>	<i>33</i>
<i>Poverty.....</i>	<i>34</i>
<b>Fairfield town .....</b>	<b>35</b>
<i>Total Population .....</i>	<i>35</i>
<i>Population by age.....</i>	<i>36</i>
<i>Population by race.....</i>	<i>37</i>
<i>Housing units.....</i>	<i>38</i>
<i>Educational attainment.....</i>	<i>39</i>
<i>Language spoken at home .....</i>	<i>39</i>

<i>Labor Force Characteristics .....</i>	<i>40</i>
<i>Household Income .....</i>	<i>41</i>
<i>Poverty.....</i>	<i>42</i>
<b>Frankfort town .....</b>	<b>43</b>
<i>Total Population .....</i>	<i>43</i>
<i>Population by age.....</i>	<i>44</i>
<i>Population by race.....</i>	<i>45</i>
<i>Housing units.....</i>	<i>46</i>
<i>Educational attainment.....</i>	<i>47</i>
<i>Language spoken at home .....</i>	<i>47</i>
<i>Labor Force Characteristics .....</i>	<i>48</i>
<i>Household Income .....</i>	<i>49</i>
<i>Poverty.....</i>	<i>50</i>
<b>German Flatts town.....</b>	<b>51</b>
<i>Total Population .....</i>	<i>51</i>
<i>Population by age.....</i>	<i>52</i>
<i>Population by race.....</i>	<i>53</i>
<i>Housing units.....</i>	<i>54</i>
<i>Educational attainment.....</i>	<i>55</i>
<i>Language spoken at home .....</i>	<i>55</i>
<i>Labor Force Characteristics .....</i>	<i>56</i>
<i>Household Income .....</i>	<i>57</i>
<i>Poverty.....</i>	<i>58</i>
<b>Herkimer town .....</b>	<b>59</b>
<i>Total Population .....</i>	<i>59</i>
<i>Population by age.....</i>	<i>60</i>
<i>Population by race.....</i>	<i>61</i>
<i>Housing units.....</i>	<i>62</i>
<i>Educational attainment.....</i>	<i>63</i>
<i>Language spoken at home .....</i>	<i>63</i>
<i>Labor Force Characteristics .....</i>	<i>64</i>
<i>Household Income .....</i>	<i>65</i>
<i>Poverty.....</i>	<i>66</i>
<b>Litchfield town.....</b>	<b>67</b>
<i>Total Population .....</i>	<i>67</i>
<i>Population by age.....</i>	<i>68</i>
<i>Population by race.....</i>	<i>69</i>
<i>Housing units.....</i>	<i>70</i>
<i>Educational attainment.....</i>	<i>71</i>
<i>Language spoken at home .....</i>	<i>71</i>
<i>Labor Force Characteristics .....</i>	<i>72</i>
<i>Household Income .....</i>	<i>73</i>
<i>Poverty.....</i>	<i>74</i>

<b>Little Falls town .....</b>	<b>75</b>
<i>Total Population .....</i>	<i>75</i>
<i>Population by age.....</i>	<i>76</i>
<i>Population by race.....</i>	<i>77</i>
<i>Housing units.....</i>	<i>78</i>
<i>Educational attainment.....</i>	<i>79</i>
<i>Language spoken at home .....</i>	<i>79</i>
<i>Labor Force Characteristics .....</i>	<i>80</i>
<i>Household Income .....</i>	<i>81</i>
<i>Poverty.....</i>	<i>82</i>
<b>Manheim town.....</b>	<b>83</b>
<i>Total Population .....</i>	<i>83</i>
<i>Population by age.....</i>	<i>84</i>
<i>Population by race.....</i>	<i>85</i>
<i>Housing units.....</i>	<i>86</i>
<i>Educational attainment.....</i>	<i>87</i>
<i>Language spoken at home .....</i>	<i>87</i>
<i>Labor Force Characteristics .....</i>	<i>88</i>
<i>Household Income .....</i>	<i>89</i>
<i>Poverty.....</i>	<i>90</i>
<b>Newport town .....</b>	<b>91</b>
<i>Total Population .....</i>	<i>91</i>
<i>Population by age.....</i>	<i>92</i>
<i>Population by race.....</i>	<i>93</i>
<i>Housing units.....</i>	<i>94</i>
<i>Educational attainment.....</i>	<i>95</i>
<i>Language spoken at home .....</i>	<i>95</i>
<i>Labor Force Characteristics .....</i>	<i>96</i>
<i>Household Income .....</i>	<i>97</i>
<i>Poverty.....</i>	<i>98</i>
<b>Norway town.....</b>	<b>99</b>
<i>Total Population .....</i>	<i>99</i>
<i>Population by age.....</i>	<i>100</i>
<i>Population by race.....</i>	<i>101</i>
<i>Housing units.....</i>	<i>102</i>
<i>Educational attainment.....</i>	<i>103</i>
<i>Language spoken at home .....</i>	<i>103</i>
<i>Labor Force Characteristics .....</i>	<i>104</i>
<i>Household Income .....</i>	<i>105</i>
<i>Poverty.....</i>	<i>106</i>
<b>Ohio town .....</b>	<b>107</b>
<i>Total Population .....</i>	<i>107</i>
<i>Population by age.....</i>	<i>108</i>
<i>Population by race.....</i>	<i>109</i>

<i>Housing units</i> .....	110
<i>Educational attainment</i> .....	111
<i>Language spoken at home</i> .....	111
<i>Labor Force Characteristics</i> .....	112
<i>Household Income</i> .....	113
<i>Poverty</i> .....	114
<b>Russia town</b> .....	<b>115</b>
<i>Total Population</i> .....	115
<i>Population by age</i> .....	116
<i>Population by race</i> .....	117
<i>Housing units</i> .....	118
<i>Educational attainment</i> .....	119
<i>Language spoken at home</i> .....	119
<i>Labor Force Characteristics</i> .....	120
<i>Household Income</i> .....	121
<i>Poverty</i> .....	122
<b>Salisbury town</b> .....	<b>123</b>
<i>Total Population</i> .....	123
<i>Population by age</i> .....	124
<i>Population by race</i> .....	125
<i>Housing units</i> .....	126
<i>Educational attainment</i> .....	127
<i>Language spoken at home</i> .....	127
<i>Labor Force Characteristics</i> .....	128
<i>Household Income</i> .....	129
<i>Poverty</i> .....	130
<b>Schuyler town</b> .....	<b>131</b>
<i>Total Population</i> .....	131
<i>Population by age</i> .....	132
<i>Population by race</i> .....	133
<i>Housing units</i> .....	134
<i>Educational attainment</i> .....	135
<i>Language spoken at home</i> .....	135
<i>Labor Force Characteristics</i> .....	136
<i>Household Income</i> .....	137
<i>Poverty</i> .....	138
<b>Stark town</b> .....	<b>139</b>
<i>Total Population</i> .....	139
<i>Population by age</i> .....	140
<i>Population by race</i> .....	141
<i>Housing units</i> .....	142
<i>Educational attainment</i> .....	143
<i>Language spoken at home</i> .....	143
<i>Labor Force Characteristics</i> .....	144
<i>Household Income</i> .....	145

Poverty.....	146
<b>Warren town .....</b>	<b>147</b>
Total Population .....	147
Population by age .....	148
Population by race.....	149
Housing units.....	150
Educational attainment.....	151
Language spoken at home .....	151
Labor Force Characteristics .....	152
Household Income .....	153
Poverty.....	154
<b>Webb town.....</b>	<b>155</b>
Total Population .....	155
Population by age .....	156
Population by race.....	157
Housing units.....	158
Educational attainment.....	159
Language spoken at home .....	159
Labor Force Characteristics .....	160
Household Income .....	161
Poverty.....	162
<b>Winfield town.....</b>	<b>163</b>
Total Population .....	163
Population by age .....	164
Population by race.....	165
Housing units.....	166
Educational attainment.....	167
Language spoken at home .....	167
Labor Force Characteristics .....	168
Household Income .....	169
Poverty.....	170
<b>Cold Brook village .....</b>	<b>171</b>
Total Population .....	171
Population by age .....	172
Population by race.....	173
<b>Dolgeville village (whole village).....</b>	<b>174</b>
Total Population .....	174
Population by age .....	175
Population by race.....	176

<b>Frankfort village .....</b>	<b>177</b>
<i>Total Population .....</i>	<i>177</i>
<i>Population by age.....</i>	<i>178</i>
<i>Population by race.....</i>	<i>179</i>
<b>Herkimer village .....</b>	<b>180</b>
<i>Total Population .....</i>	<i>180</i>
<i>Population by age.....</i>	<i>181</i>
<i>Population by race.....</i>	<i>182</i>
<b>Ilion village .....</b>	<b>183</b>
<i>Total Population .....</i>	<i>183</i>
<i>Population by age.....</i>	<i>184</i>
<i>Population by race.....</i>	<i>185</i>
<b>Middleville village .....</b>	<b>186</b>
<i>Total Population .....</i>	<i>186</i>
<i>Population by age.....</i>	<i>187</i>
<i>Population by race.....</i>	<i>188</i>
<b>Mohawk village .....</b>	<b>189</b>
<i>Total Population .....</i>	<i>189</i>
<i>Population by age.....</i>	<i>190</i>
<i>Population by race.....</i>	<i>191</i>
<b>Newport village .....</b>	<b>192</b>
<i>Total Population .....</i>	<i>192</i>
<i>Population by age.....</i>	<i>193</i>
<i>Population by race.....</i>	<i>194</i>
<b>Poland village .....</b>	<b>195</b>
<i>Total Population .....</i>	<i>195</i>
<i>Population by age.....</i>	<i>196</i>
<i>Population by race.....</i>	<i>197</i>
<b>West Winfield village.....</b>	<b>198</b>
<i>Total Population .....</i>	<i>198</i>
<i>Population by age.....</i>	<i>199</i>
<i>Population by race.....</i>	<i>200</i>



**Glossary..... 201**

**References..... 204**

# Reference Maps

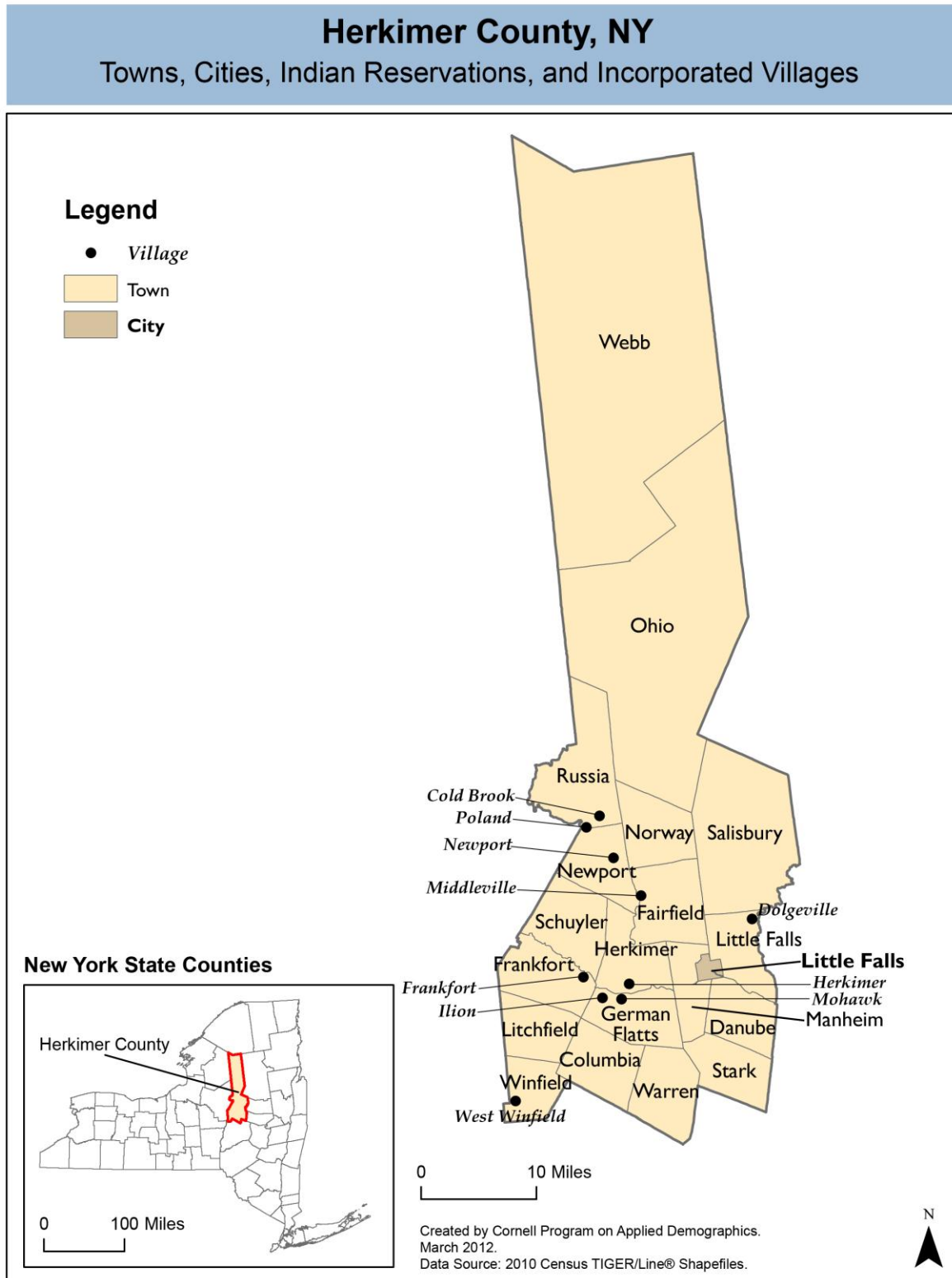

# Population density and Urban Areas Map

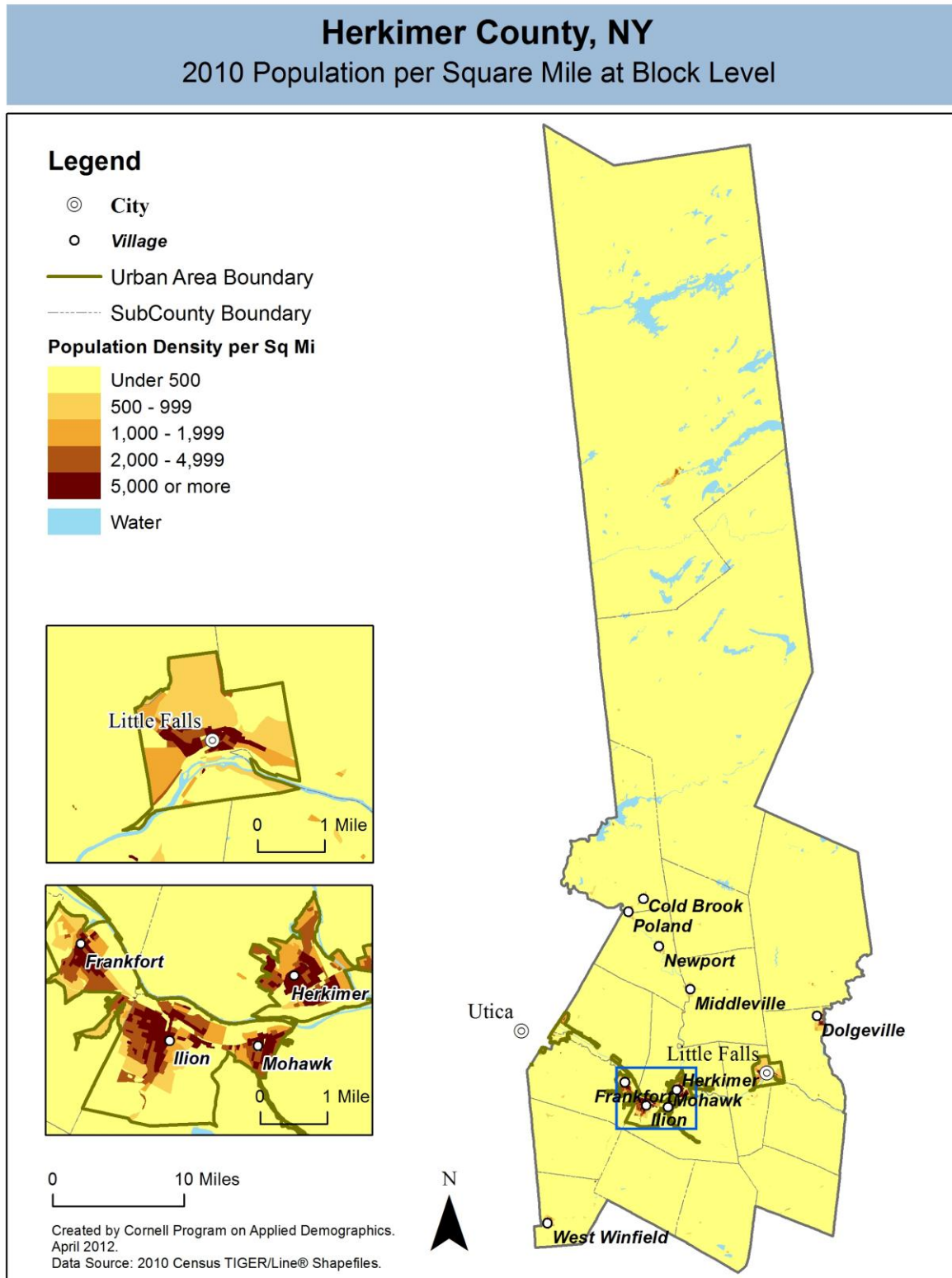

## Little Falls city

### Total Population

#### Historic Decennial Census and recent annual estimates

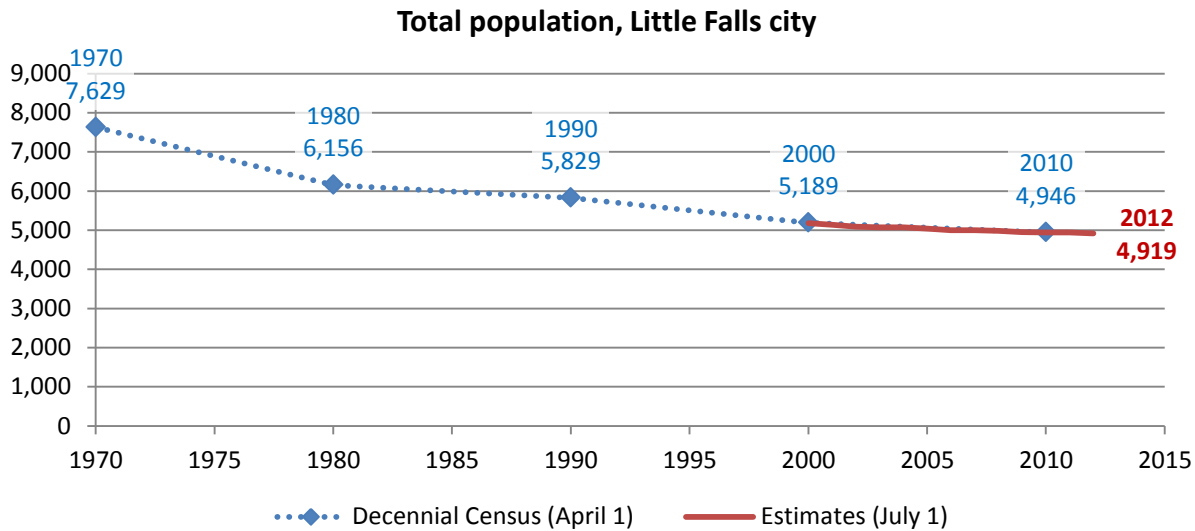

Source: 1970-2010 Decennial Census, 2000-2010 intercensal population estimates and 2010-2012 post censual population estimates (all U.S. Census Bureau)

#### Change since previous Census

##### Change

Decennial Census	Total population	Number	Percent
1970	7,629		
1980	6,156	-1,473	-19.3%
1990	5,829	-327	-5.3%
2000	5,189	-640	-11.0%
2010	4,946	-243	-4.7%

Source: 1970-2010 Decennial Census

Estimated population in 2012: 4,919. Change between April, 1 2010 and July 1, 2012: -27 (-0.5%)

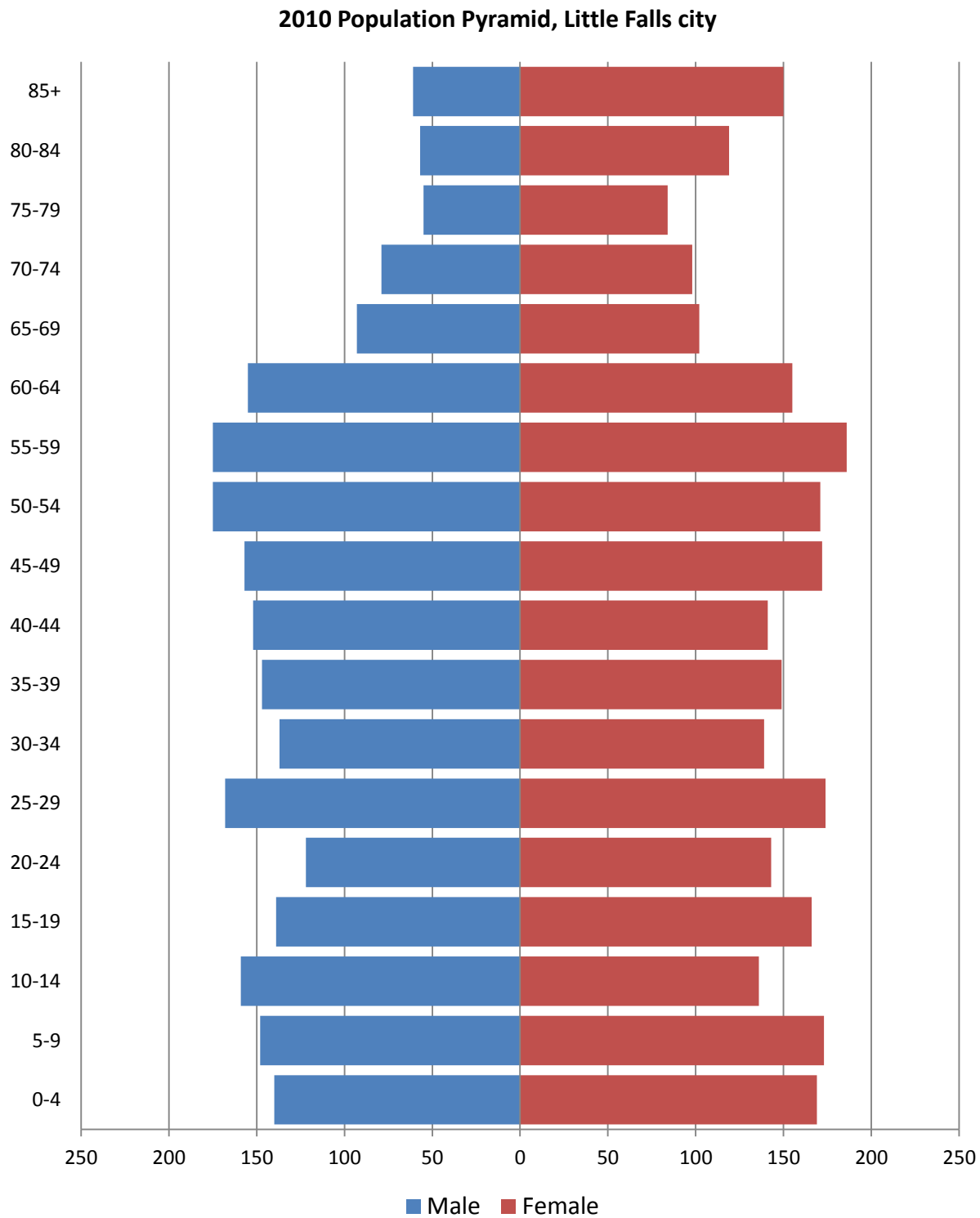
**Population by age****2010 population pyramid**

Source: 2010 Decennial Census

## Selected age groups

Age group	2000		2010		Difference	
	Count	Share	Count	Share	Count	%
Total population	5,188	100.0%	4,946	100.0%	-242	-4.7%
Under 5	301	5.8%	309	6.2%	8	2.7%
5-17	828	16.0%	812	16.4%	-16	-1.9%
18-24	395	7.6%	374	7.6%	-21	-5.3%
25-44	1,290	24.9%	1,207	24.4%	-83	-6.4%
45-64	1,125	21.7%	1,346	27.2%	221	19.6%
65+	1,249	24.1%	898	18.2%	-351	-28.1%
85+	203	3.9%	211	4.3%	8	3.9%
Median age	42	0.0%	41.1		0	0.0%

Source: 2000 and-2010 Decennial Census

## Population by race

	Total	
	Count	Percentage
<b>Total population</b>	4,946	100%
Not Hispanic or Latino		
One race		
White	4,738	95.8%
Black or African American	30	0.6%
American Indian and Alaska Native	6	0.1%
Asian	25	0.5%
Native Hawaiian and Other Pacific Islander	2	0.0%
Some other race	1	0.0%
Two or more races	73	1.5%
Hispanic or Latino (of any race)	71	1.4%

Source: 2010 Decennial Census

## Housing units

### Characteristics

	COUNT		PERCENTAGE	
	Estimate	Margin of error	Estimate	Margin of error
<b>HOUSING OCCUPANCY</b>				
<b>Total housing units</b>	2,738	± 166	100.0%	
Occupied housing units	2,219	± 153	81.0%	± 4.3
Vacant housing units	519	± 130	19.0%	± 4.3
<b>YEAR STRUCTURE BUILT</b>				
<b>Total housing units</b>	2,738	± 166	100.0%	
Built 2005 or later	12	± 21	0.4%	± 0.8
Built 2000 to 2004	17	± 21	0.6%	± 0.8
Built 1990 to 1999	24	± 26	0.9%	± 0.9
Built 1980 to 1989	25	± 29	0.9%	± 1.1
Built 1970 to 1979	136	± 79	5.0%	± 2.9
Built 1960 to 1969	226	± 97	8.3%	± 3.5
Built 1950 to 1959	198	± 105	7.2%	± 3.8
Built 1940 to 1949	149	± 76	5.4%	± 2.7
Built 1939 or earlier	1,951	± 185	71.3%	± 5.3
<b>HOUSING TENURE</b>				
<b>Occupied housing units</b>	2,219	± 153	100.0%	
Owner-occupied	1,304	± 128	58.8%	± 5.9
Renter-occupied	915	± 166	41.2%	± 5.9
<b>HOUSE HEATING FUEL</b>				
<b>Occupied housing units</b>	2,219	± 153	100.0%	
Utility gas	1,778	± 155	80.1%	± 4.8
Bottled, tank, or LP gas	27	± 25	1.2%	± 1.1
Electricity	208	± 82	9.4%	± 3.6
Fuel oil, kerosene, etc.	176	± 70	7.9%	± 3.2
Coal or coke	0	± 89	0.0%	± 1.5
Wood	4	± 7	0.2%	± 0.3
Solar energy	0	± 89	0.0%	± 1.5
Other fuel	18	± 21	0.8%	± 0.9
No fuel used	8	± 13	0.4%	± 0.6
<b>VALUE</b>				
<b>Owner-occupied units</b>	1,304	± 128	100.0%	
Less than \$50,000	323	± 88	24.8%	± 6.2
\$50,000 to \$99,999	618	± 134	47.4%	± 8.9
\$100,000 to \$149,999	209	± 74	16.0%	± 5.6
\$150,000 to \$199,999	36	± 30	2.8%	± 2.3
\$200,000 to \$299,999	65	± 39	5.0%	± 3.0
\$300,000 to \$499,999	14	± 21	1.1%	± 1.6
\$500,000 to \$999,999	39	± 29	3.0%	± 2.2
\$1,000,000 or more	0	± 89	0.0%	± 2.5
Median (dollars)	68,700	± 8,139		

Source: 2007-2011 American Community Survey

## Educational attainment

	COUNT		PERCENTAGE	
	Estimate	Margin of error	Estimate	Margin of error
<b>Population 25 years and over</b>	3,526	± 159	100%	
<b>EDUCATIONAL ATTAINMENT</b>				
Less than 9th grade	159	± 89	4.5%	± 2.5
9th to 12th grade, no diploma	295	± 93	8.4%	± 2.7
High school graduate (includes equivalency)	1,233	± 212	35.0%	± 6.2
Some college, no degree	543	± 141	15.4%	± 3.8
Associate's degree	473	± 146	13.4%	± 4.2
Bachelor's degree	556	± 143	15.8%	± 3.8
Graduate or professional degree	267	± 107	7.6%	± 3.0
Percent high school graduate or higher			87.1%	± 3.5
Percent bachelor's degree or higher			23.3%	± 5.4

Source: 2007-2011 American Community Survey

## Language spoken at home

	COUNT		PERCENTAGE		SPEAK ENGLISH LESS THAN "VERY WELL"	
	Estimate	Margin of error	Estimate	Margin of error	Estimate	Margin of error
<b>Population 5 years and over</b>	4,682	± 85	100%			
<b>LANGUAGE SPOKEN AT HOME</b>						
English only	4,486	± 137	95.8%	± 2.0		
Language other than English	196	± 92	4.2%	± 2.0	16	± 17
Spanish	40	± 41	0.9%	± 0.9	0	± 89
Other Indo-European languages	139	± 68	3.0%	± 1.5	7	± 12
Asian and Pacific Islander languages	0	± 89	0.0%	± 0.7	0	± 89
Other languages	17	± 25	0.4%	± 0.5	9	± 13

Source: 2007-2011 American Community Survey



## Labor Force Characteristics

### Labor force, employment and unemployment

	TOTAL		IN LABOR FORCE		EMPLOYED		UNEMPLOYMENT RATE	
	Estimate	Margin of error	Estimate	Margin of error	Estimate	Margin of error	Estimate	Margin of error
<b>Population 16 years and over</b>	3,973	± 125	60.9%	± 4.2	55.4%	± 4.4	9.0%	± 3.0
<b>AGE</b>								
16 to 19 years	195	± 71	37.4%	± 21.1	24.1%	± 17.4	35.6%	± 29.9
20 to 24 years	252	± 102	86.9%	± 9.7	67.9%	± 13.1	21.9%	± 14.6
25 to 44 years	1,219	± 149	85.2%	± 6.3	75.4%	± 7.7	11.5%	± 5.9
45 to 54 years	741	± 140	75.3%	± 11.9	74.0%	± 11.8	1.8%	± 3.0
55 to 64 years	653	± 149	71.5%	± 10.8	69.4%	± 11.1	3.0%	± 4.6
65 to 74 years	376	± 103	7.4%	± 6.6	7.4%	± 6.6	0.0%	± 56.0
75 years and over	537	± 100	6.5%	± 5.3	6.5%	± 5.3	0.0%	± 50.1
<b>RACE AND HISPANIC OR LATINO ORIGIN</b>								
One race	3,973	± 125	60.9%	± 4.2	55.4%	± 4.4	9.0%	± 3.0
White	3,811	± 130	61.0%	± 4.1	56.3%	± 4.3	7.7%	± 3.0
Black or African American	109	± 80	44.0%	± 46.3	35.8%	± 45.8	18.8%	± 40.1
American Indian and Alaska Native	18	± 23	66.7%	± 66.7	66.7%	± 66.7	0.0%	± 85.6
Asian	5	± 8	100.0%	± 100.0	100.0%	± 100.0	0.0%	± 100.0
Pacific Islander	0	± 89	-	**	-	**	-	**
Some other race	30	± 38	100.0%	± 54.1	0.0%	± 54.1	100.0%	± 54.1
Two or more races	0	± 89	-	**	-	**	-	**
Hispanic or Latino origin (of any race)	32	± 39	100.0%	± 52.4	6.3%	± 24.8	93.8%	± 24.8
White alone, not Hispanic or Latino	3,811	± 130	61.0%	± 4.1	56.3%	± 4.3	7.7%	± 3.0
<b>SEX</b>								
<b>Population 20 to 64 years</b>	2,865	± 112	79.7%	± 5.1	73.0%	± 5.6	8.4%	± 3.2
Male	1,428	± 131	81.9%	± 6.5	75.6%	± 7.5	7.8%	± 5.5
Female	1,437	± 105	77.5%	± 6.3	70.4%	± 7.4	9.1%	± 3.8
With own children under 6 years	276	± 75	79.3%	± 13.9	67.8%	± 16.3	14.6%	± 10.4
<b>EDUCATIONAL ATTAINMENT</b>								
<b>Population 25 to 64 years</b>	2,613	± 133	79.0%	± 5.5	73.5%	± 5.8	7.0%	± 3.2
Less than high school graduate	198	± 87	62.1%	± 18.3	39.4%	± 21.5	36.6%	± 25.6
High school graduate (includes equivalency)	856	± 196	67.3%	± 12.5	62.7%	± 13.2	6.8%	± 4.6
Some college or associate's degree	849	± 163	85.7%	± 6.6	79.6%	± 8.9	7.1%	± 6.9
Bachelor's degree or higher	710	± 189	89.7%	± 5.9	88.6%	± 6.0	1.3%	± 1.9

Table formula:

**LABOR FORCE** = # EMPLOYED + # UNEMPLOYED**% IN LABOR FORCE** = LABOR FORCE / TOTAL \* 100%**% EMPLOYED** = # EMPLOYED / TOTAL \* 100%**UNEMPLOYMENT RATE** = # UNEMPLOYED / LABOR FORCE \* 100%

Source: 2007-2011 American Community Survey

## Household Income

### Distribution

	Estimate	Margin of error	Interval width (in \$1,000)	Est. per \$1,000 section
<b>Total:</b>	2,219	± 153		
Less than \$10,000	175	± 94	10	17.5
\$10,000 to \$14,999	274	± 90	5	54.8
\$15,000 to \$19,999	191	± 81	5	38.2
\$20,000 to \$24,999	243	± 115	5	48.6
\$25,000 to \$29,999	116	± 59	5	23.2
\$30,000 to \$34,999	73	± 44	5	14.6
\$35,000 to \$39,999	113	± 84	5	22.6
\$40,000 to \$44,999	83	± 45	5	16.6
\$45,000 to \$49,999	106	± 59	5	21.2
\$50,000 to \$59,999	146	± 82	10	14.6
\$60,000 to \$74,999	136	± 59	15	9.1
\$75,000 to \$99,999	333	± 101	25	13.3
\$100,000 to \$124,999	71	± 47	25	2.8
\$125,000 to \$149,999	51	± 51	25	2.0
\$150,000 to \$199,999	77	± 59	50	1.5
\$200,000 or more	31	± 28	-	-

Source: 2007-2011 American Community Survey

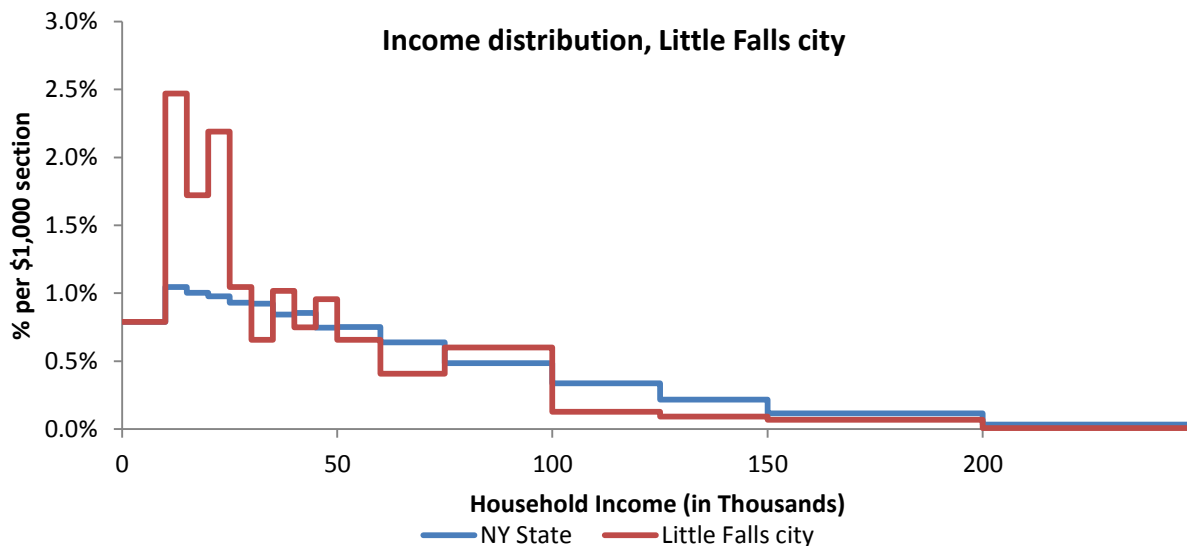

Source: 2007-2011 American Community Survey

## Poverty

### Poverty characteristics

	TOTAL		BELOW POVERTY LEVEL		PERCENT BELOW POVERTY LEVEL	
	Estimate	Margin of error	Estimate	Margin of error	Estimate	Margin of error
<b>Population for whom poverty status is determined</b>	4,839	± 74	876	± 253	18.1%	± 5.3
<b>AGE</b>						
Under 18 years	1,080	± 139	303	± 161	28.1%	± 13.1
Related children under 18 years	1,067	± 138	290	± 161	27.2%	± 13.3
18 to 64 years	2,908	± 129	428	± 147	14.7%	± 5.0
65 years and over	851	± 102	145	± 91	17.0%	± 10.3
<b>SEX</b>						
Male	2,348	± 137	428	± 120	18.2%	± 5.2
Female	2,491	± 135	448	± 156	18.0%	± 6.1
<b>RACE AND HISPANIC OR LATINO ORIGIN</b>						
One race	4,839	± 74	876	± 253	18.1%	± 5.3
White	4,682	± 111	831	± 237	17.7%	± 5.1
Black or African American	104	± 87	45	± 69	43.3%	± 55.7
American Indian and Alaska Native	18	± 23	0	± 89	0.0%	± 69.9
Asian	5	± 8	0	± 89	0.0%	± 100.0
Hispanic or Latino origin (of any race)	32	± 39	0	± 89	0.0%	± 52.4
White alone, not Hispanic or Latino	4,682	± 111	831	± 237	17.7%	± 5.1
<b>EDUCATIONAL ATTAINMENT</b>						
<b>Population 25 years and over</b>	3,431	± 165	553	± 158	16.1%	± 4.6
Less than high school graduate	432	± 121	176	± 93	40.7%	± 15.5
High school graduate (includes equivalency)	1,186	± 211	233	± 119	19.6%	± 9.2
Some college, associate's degree	1,005	± 189	130	± 73	12.9%	± 7.0
Bachelor's degree or higher	808	± 200	14	± 21	1.7%	± 2.6
<b>EMPLOYMENT STATUS</b>						
<b>Civilian labor force 16 years and over</b>	2,419	± 176	145	± 74	6.0%	± 3.1
Employed	2,201	± 183	107	± 65	4.9%	± 3.0
Male	1,112	± 124	72	± 66	6.5%	± 5.8
Female	1,089	± 147	35	± 28	3.2%	± 2.6
Unemployed	218	± 73	38	± 36	17.4%	± 15.0
Male	106	± 67	11	± 18	10.4%	± 16.6
Female	112	± 43	27	± 22	24.1%	± 17.8
<b>WORK EXPERIENCE IN THE PAST 12 MONTHS</b>						
<b>Population 16 years and over</b>	3,878	± 140	629	± 165	16.2%	± 4.3
Worked full-time, year-round	1,635	± 172	64	± 63	3.9%	± 3.8
Worked part-time or part-year	795	± 147	83	± 59	10.4%	± 7.3
Did not work	1,448	± 181	482	± 163	33.3%	± 9.0

Source: 2007-2011 American Community Survey

## Columbia town

### Total Population

#### Historic Decennial Census and recent annual estimates

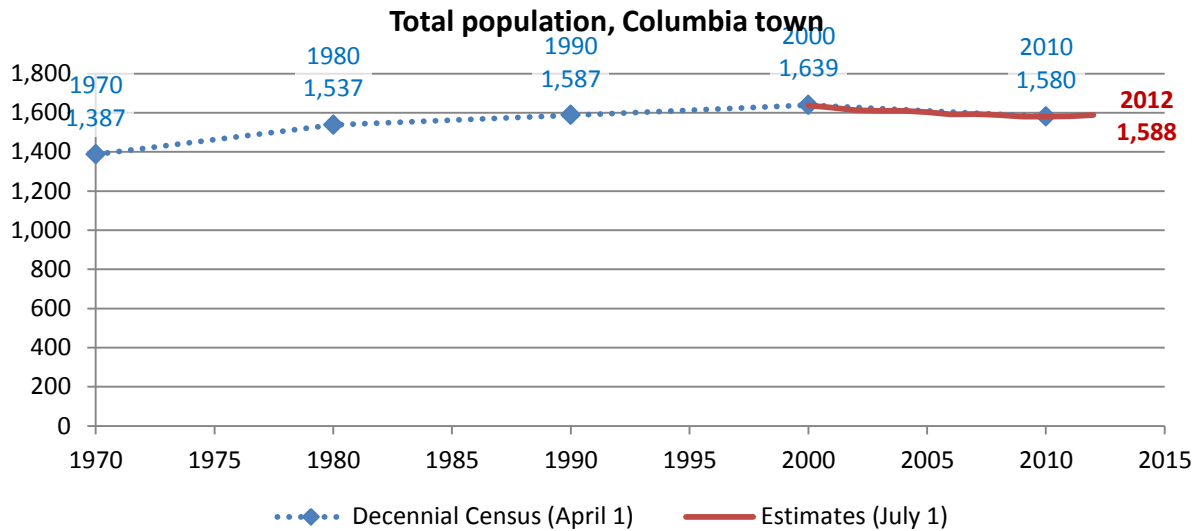

Source: 1970-2010 Decennial Census, 2000-2010 intercensal population estimates and 2010-2012 post censul population estimates (all U.S. Census Bureau)

#### Change since previous Census

##### Change

Decennial Census	Total population	Number	Percent
1970	1,387		
1980	1,537	150	10.8%
1990	1,587	50	3.3%
2000	1,639	52	3.3%
2010	1,580	-59	-3.6%

Source: 1970-2010 Decennial Census

Estimated population in 2012: 1,588. Change between April, 1 2010 and July 1, 2012: 8 (0.5%)

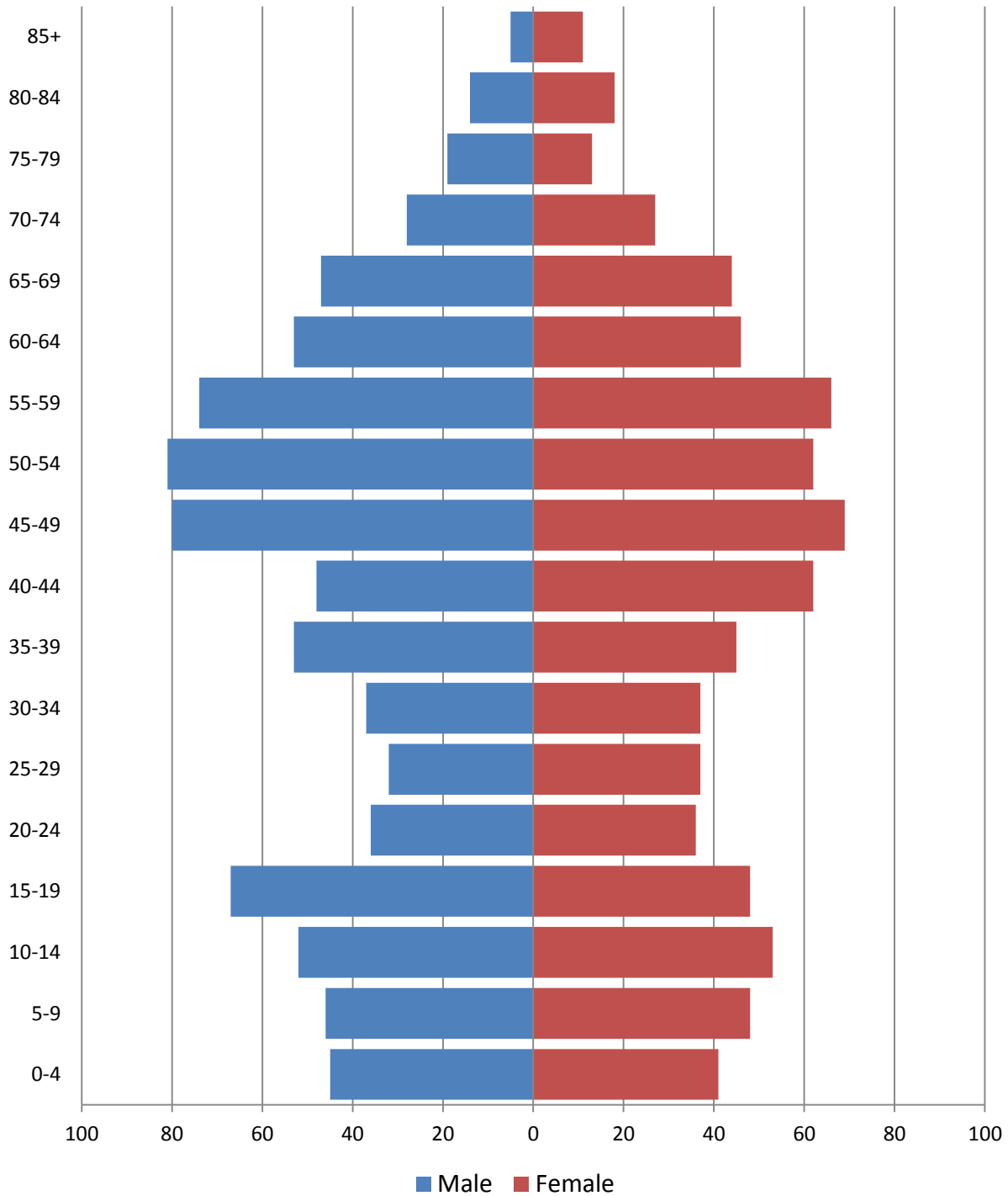
**Population by age****2010 population pyramid****2010 Population Pyramid, Columbia town***Source: 2010 Decennial Census*

**Selected age groups**

Age group	2000		2010		Difference	
	Count	Share	Count	Share	Count	%
Total population	1,630	100.0%	1,580	100.0%	-50	-3.1%
Under 5	111	6.8%	86	5.4%	-25	-22.5%
5-17	347	21.3%	271	17.2%	-76	-21.9%
18-24	129	7.9%	115	7.3%	-14	-10.9%
25-44	488	29.9%	351	22.2%	-137	-28.1%
45-64	383	23.5%	531	33.6%	148	38.6%
65+	172	10.6%	226	14.3%	54	31.4%
85+	11	0.7%	16	1.0%	5	45.5%
Median age	36	0.0%	43.7		0	0.0%

Source: 2000 and-2010 Decennial Census

**Population by race**

	Total	
	Count	Percentage
<b>Total population</b>	1,580	100%
Not Hispanic or Latino		
One race		
White	1,524	96.5%
Black or African American	9	0.6%
American Indian and Alaska Native	5	0.3%
Asian	5	0.3%
Native Hawaiian and Other Pacific Islander	0	0.0%
Some other race	1	0.1%
Two or more races	15	0.9%
Hispanic or Latino (of any race)	21	1.3%

Source: 2010 Decennial Census

## Housing units

### Characteristics

	COUNT		PERCENTAGE	
	Estimate	Margin of error	Estimate	Margin of error
<b>HOUSING OCCUPANCY</b>				
<b>Total housing units</b>	710	± 64	100.0%	
Occupied housing units	637	± 65	89.7%	± 4.8
Vacant housing units	73	± 34	10.3%	± 4.8
<b>YEAR STRUCTURE BUILT</b>				
<b>Total housing units</b>	710	± 64	100.0%	
Built 2005 or later	26	± 12	3.7%	± 1.8
Built 2000 to 2004	59	± 28	8.3%	± 3.9
Built 1990 to 1999	76	± 25	10.7%	± 3.3
Built 1980 to 1989	89	± 35	12.5%	± 4.7
Built 1970 to 1979	107	± 28	15.1%	± 3.9
Built 1960 to 1969	52	± 23	7.3%	± 3.3
Built 1950 to 1959	23	± 13	3.2%	± 1.8
Built 1940 to 1949	16	± 10	2.3%	± 1.5
Built 1939 or earlier	262	± 48	36.9%	± 5.8
<b>HOUSING TENURE</b>				
<b>Occupied housing units</b>	637	± 65	100.0%	
Owner-occupied	589	± 64	92.5%	± 2.8
Renter-occupied	48	± 18	7.5%	± 2.8
<b>HOUSE HEATING FUEL</b>				
<b>Occupied housing units</b>	637	± 65	100.0%	
Utility gas	10	± 8	1.6%	± 1.3
Bottled, tank, or LP gas	87	± 31	13.7%	± 4.4
Electricity	17	± 10	2.7%	± 1.6
Fuel oil, kerosene, etc.	312	± 41	49.0%	± 6.1
Coal or coke	6	± 8	0.9%	± 1.4
Wood	186	± 48	29.2%	± 6.1
Solar energy	0	± 89	0.0%	± 5.0
Other fuel	15	± 11	2.4%	± 1.7
No fuel used	4	± 6	0.6%	± 0.9
<b>VALUE</b>				
<b>Owner-occupied units</b>	589	± 64	100.0%	
Less than \$50,000	71	± 22	12.1%	± 3.9
\$50,000 to \$99,999	240	± 45	40.7%	± 6.1
\$100,000 to \$149,999	130	± 39	22.1%	± 6.1
\$150,000 to \$199,999	74	± 25	12.6%	± 4.2
\$200,000 to \$299,999	48	± 27	8.1%	± 4.3
\$300,000 to \$499,999	26	± 20	4.4%	± 3.3
\$500,000 to \$999,999	0	± 89	0.0%	± 5.4
\$1,000,000 or more	0	± 89	0.0%	± 5.4
Median (dollars)	96,100	± 8,058		

Source: 2007-2011 American Community Survey

## Educational attainment

	COUNT		PERCENTAGE	
	Estimate	Margin of error	Estimate	Margin of error
<b>Population 25 years and over</b>	1,130	± 117	100%	
<b>EDUCATIONAL ATTAINMENT</b>				
Less than 9th grade	61	± 36	5.4%	± 3.1
9th to 12th grade, no diploma	98	± 28	8.7%	± 2.4
High school graduate (includes equivalency)	351	± 70	31.1%	± 4.9
Some college, no degree	201	± 48	17.8%	± 4.0
Associate's degree	205	± 43	18.1%	± 3.5
Bachelor's degree	121	± 37	10.7%	± 3.1
Graduate or professional degree	93	± 34	8.2%	± 3.1
Percent high school graduate or higher			85.9%	± 4.2
Percent bachelor's degree or higher			18.9%	± 4.1

Source: 2007-2011 American Community Survey

## Language spoken at home

	COUNT		PERCENTAGE		SPEAK ENGLISH LESS THAN "VERY WELL"	
	Estimate	Margin of error	Estimate	Margin of error	Estimate	Margin of error
<b>Population 5 years and over</b>	1,598	± 208	100%			
<b>LANGUAGE SPOKEN AT HOME</b>						
English only	1,464	± 171	91.6%	± 6.4		
Language other than English	134	± 112	8.4%	± 6.4	17	± 12
Spanish	14	± 13	0.9%	± 0.8	8	± 8
Other Indo-European languages	114	± 110	7.1%	± 6.4	9	± 9
Asian and Pacific Islander languages	0	± 89	0.0%	± 2.0	0	± 89
Other languages	6	± 8	0.4%	± 0.5	0	± 89

Source: 2007-2011 American Community Survey



## Labor Force Characteristics

### Labor force, employment and unemployment

	TOTAL		IN LABOR FORCE		EMPLOYED		UNEMPLOYMENT RATE	
	Estimate	Margin of error	Estimate	Margin of error	Estimate	Margin of error	Estimate	Margin of error
<b>Population 16 years and over</b>	1,267	± 134	68.6%	± 4.1	61.8%	± 4.5	9.9%	± 3.4
<b>AGE</b>								
16 to 19 years	75	± 31	44.0%	± 25.7	26.7%	± 28.6	39.4%	± 39.9
20 to 24 years	62	± 25	79.0%	± 12.5	67.7%	± 14.9	14.3%	± 13.1
25 to 44 years	391	± 71	89.8%	± 4.4	80.3%	± 6.4	10.5%	± 5.8
45 to 54 years	344	± 68	82.6%	± 6.6	74.1%	± 8.6	10.2%	± 6.5
55 to 64 years	185	± 42	61.1%	± 11.6	61.1%	± 11.6	0.0%	± 24.6
65 to 74 years	148	± 47	24.3%	± 12.5	24.3%	± 12.5	0.0%	± 49.4
75 years and over	62	± 22	4.8%	± 6.9	4.8%	± 6.9	0.0%	± 100.0
<b>RACE AND HISPANIC OR LATINO ORIGIN</b>								
One race	1,251	± 133	68.7%	± 4.1	61.8%	± 4.5	10.0%	± 3.5
White	1,245	± 132	68.5%	± 4.1	62.1%	± 4.6	9.4%	± 3.5
Black or African American	3	± 5	100.0%	± 100.0	0.0%	± 100.0	100.0%	± 100.0
American Indian and Alaska Native	0	± 89	-	**	-	**	-	**
Asian	0	± 89	-	**	-	**	-	**
Pacific Islander	0	± 89	-	**	-	**	-	**
Some other race	3	± 5	100.0%	± 100.0	0.0%	± 100.0	100.0%	± 100.0
Two or more races	16	± 18	62.5%	± 26.5	62.5%	± 26.5	0.0%	± 93.8
Hispanic or Latino origin (of any race)	0	± 89	-	**	-	**	-	**
White alone, not Hispanic or Latino	1,245	± 132	68.5%	± 4.1	62.1%	± 4.6	9.4%	± 3.5
<b>SEX</b>								
<b>Population 20 to 64 years</b>	982	± 108	81.2%	± 4.1	73.7%	± 4.7	9.2%	± 3.5
Male	549	± 66	86.5%	± 4.5	77.8%	± 5.4	10.1%	± 4.6
Female	433	± 53	74.4%	± 6.6	68.6%	± 6.5	7.8%	± 6.3
With own children under 6 years	75	± 28	54.7%	± 18.1	49.3%	± 17.4	9.8%	± 16.0
<b>EDUCATIONAL ATTAINMENT</b>								
<b>Population 25 to 64 years</b>	920	± 102	81.3%	± 4.1	74.1%	± 4.9	8.8%	± 3.7
Less than high school graduate	110	± 43	63.6%	± 15.0	63.6%	± 15.0	0.0%	± 35.1
High school graduate (includes equivalency)	262	± 59	86.3%	± 6.5	72.9%	± 10.6	15.5%	± 10.0
Some college or associate's degree	350	± 66	89.1%	± 4.5	81.1%	± 6.2	9.0%	± 5.6
Bachelor's degree or higher	198	± 48	70.7%	± 9.9	69.2%	± 10.1	2.1%	± 3.5

Table formula:

**LABOR FORCE** = # EMPLOYED + # UNEMPLOYED**% IN LABOR FORCE** = LABOR FORCE / TOTAL \* 100%**% EMPLOYED** = # EMPLOYED / TOTAL \* 100%**UNEMPLOYMENT RATE** = # UNEMPLOYED / LABOR FORCE \* 100%

Source: 2007-2011 American Community Survey

## Household Income

### Distribution

	Estimate	Margin of error	Interval width (in \$1,000)	Est. per \$1,000 section
<b>Total:</b>	637	± 65		
Less than \$10,000	27	± 19	10	2.7
\$10,000 to \$14,999	45	± 18	5	9.0
\$15,000 to \$19,999	39	± 22	5	7.8
\$20,000 to \$24,999	35	± 22	5	7.0
\$25,000 to \$29,999	23	± 12	5	4.6
\$30,000 to \$34,999	22	± 13	5	4.4
\$35,000 to \$39,999	22	± 15	5	4.4
\$40,000 to \$44,999	33	± 18	5	6.6
\$45,000 to \$49,999	23	± 13	5	4.6
\$50,000 to \$59,999	59	± 23	10	5.9
\$60,000 to \$74,999	109	± 33	15	7.3
\$75,000 to \$99,999	111	± 36	25	4.4
\$100,000 to \$124,999	54	± 24	25	2.2
\$125,000 to \$149,999	11	± 9	25	0.4
\$150,000 to \$199,999	24	± 19	50	0.5
\$200,000 or more	0	± 89	-	-

Source: 2007-2011 American Community Survey

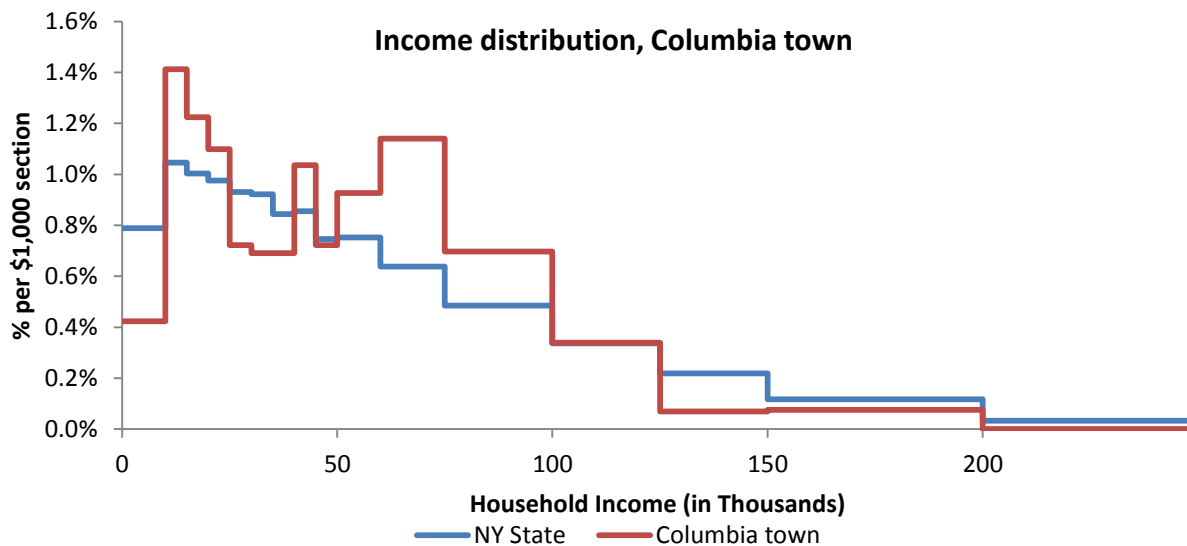

Source: 2007-2011 American Community Survey

## Poverty

### Poverty characteristics

	TOTAL		BELOW POVERTY LEVEL		PERCENT BELOW POVERTY LEVEL	
	Estimate	Margin of error	Estimate	Margin of error	Estimate	Margin of error
<b>Population for whom poverty status is determined</b>	1,689	± 222	116	± 65	6.9%	± 3.8
<b>AGE</b>						
Under 18 years	467	± 122	31	± 32	6.6%	± 6.5
Related children under 18 years	467	± 122	31	± 32	6.6%	± 6.5
18 to 64 years	1,012	± 112	66	± 35	6.5%	± 3.4
65 years and over	210	± 54	19	± 15	9.0%	± 6.2
<b>SEX</b>						
Male	929	± 129	56	± 29	6.0%	± 3.2
Female	760	± 105	60	± 41	7.9%	± 5.0
<b>RACE AND HISPANIC OR LATINO ORIGIN</b>						
One race	1,673	± 221	116	± 65	6.9%	± 3.8
White	1,654	± 220	116	± 65	7.0%	± 3.8
Black or African American	6	± 9	0	± 89	0.0%	± 100.0
American Indian and Alaska Native	0	± 89	0	± 89	-%	± **
Asian	10	± 11	0	± 89	0.0%	± 93.8
Hispanic or Latino origin (of any race)	4	± 6	0	± 89	0.0%	± 100.0
White alone, not Hispanic or Latino	1,650	± 220	116	± 65	7.0%	± 3.8
<b>EDUCATIONAL ATTAINMENT</b>						
<b>Population 25 years and over</b>	1,130	± 117	82	± 39	7.3%	± 3.5
Less than high school graduate	159	± 51	17	± 15	10.7%	± 9.2
High school graduate (includes equivalency)	351	± 70	33	± 20	9.4%	± 5.7
Some college, associate's degree	406	± 67	17	± 14	4.2%	± 3.4
Bachelor's degree or higher	214	± 50	15	± 15	7.0%	± 6.8
<b>EMPLOYMENT STATUS</b>						
<b>Civilian labor force 16 years and over</b>	869	± 103	40	± 24	4.6%	± 2.9
Employed	783	± 99	26	± 19	3.3%	± 2.4
Male	468	± 68	19	± 17	4.1%	± 3.5
Female	315	± 44	7	± 7	2.2%	± 2.3
Unemployed	86	± 31	14	± 13	16.3%	± 15.4
Male	54	± 24	10	± 10	18.5%	± 18.9
Female	32	± 22	4	± 7	12.5%	± 22.5
<b>WORK EXPERIENCE IN THE PAST 12 MONTHS</b>						
<b>Population 16 years and over</b>	1,267	± 134	85	± 40	6.7%	± 3.2
Worked full-time, year-round	616	± 95	22	± 17	3.6%	± 2.8
Worked part-time or part-year	297	± 57	21	± 15	7.1%	± 5.2
Did not work	354	± 67	42	± 23	11.9%	± 6.4

Source: 2007-2011 American Community Survey

## Danube town

### Total Population

#### Historic Decennial Census and recent annual estimates

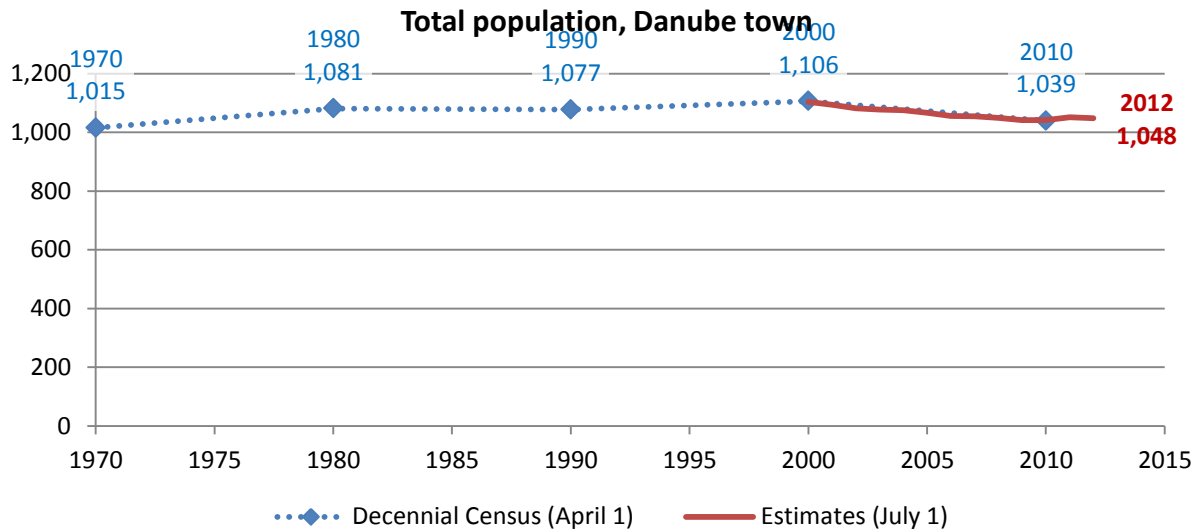

Source: 1970-2010 Decennial Census, 2000-2010 intercensal population estimates and 2010-2012 post censal population estimates (all U.S. Census Bureau)

#### Change since previous Census

##### Change

Decennial Census	Total population	Number	Percent
1970	1,015		
1980	1,081	66	6.5%
1990	1,077	-4	-0.4%
2000	1,106	29	2.7%
2010	1,039	-67	-6.1%

Source: 1970-2010 Decennial Census

Estimated population in 2012: 1,048. Change between April, 1 2010 and July 1, 2012: 9 (0.9%)

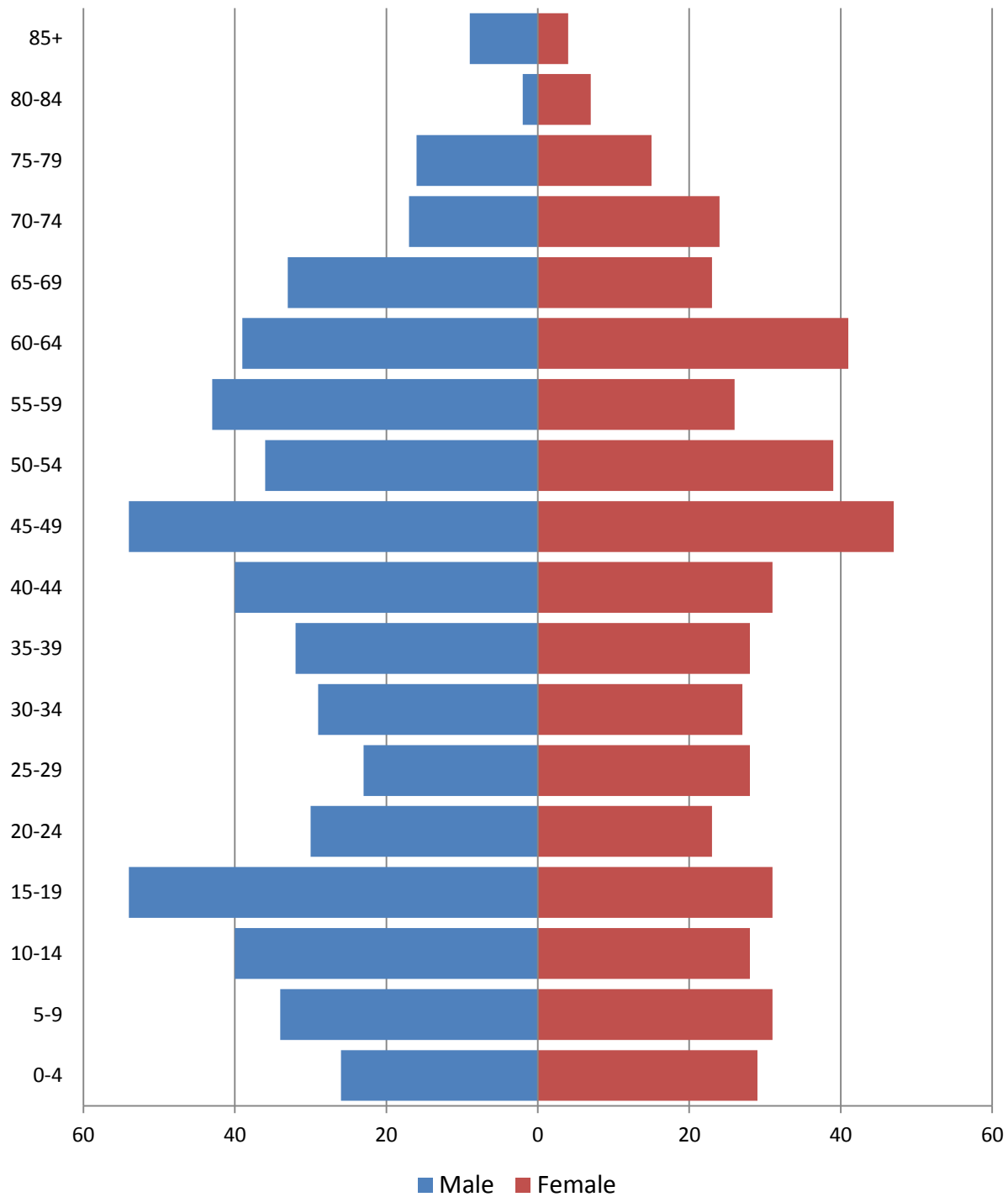
**Population by age****2010 population pyramid****2010 Population Pyramid, Danube town***Source: 2010 Decennial Census*

### Selected age groups

Age group	2000		2010		Difference	
	Count	Share	Count	Share	Count	%
Total population	1,098	100.0%	1,039	100.0%	-59	-5.4%
Under 5	66	6.0%	55	5.3%	-11	-16.7%
5-17	275	25.0%	185	17.8%	-90	-32.7%
18-24	72	6.6%	86	8.3%	14	19.4%
25-44	316	28.8%	238	22.9%	-78	-24.7%
45-64	250	22.8%	325	31.3%	75	30.0%
65+	119	10.8%	150	14.4%	31	26.1%
85+	10	0.9%	13	1.3%	3	30.0%
Median age	35	0.0%	41.9		0	0.0%

Source: 2000 and-2010 Decennial Census

### Population by race

	Total	
	Count	Percentage
<b>Total population</b>	1,039	100%
Not Hispanic or Latino		
One race		
White	1,019	98.1%
Black or African American	1	0.1%
American Indian and Alaska Native	2	0.2%
Asian	5	0.5%
Native Hawaiian and Other Pacific Islander	0	0.0%
Some other race	0	0.0%
Two or more races	7	0.7%
Hispanic or Latino (of any race)	5	0.5%

Source: 2010 Decennial Census

## Housing units

### Characteristics

	COUNT		PERCENTAGE	
	Estimate	Margin of error	Estimate	Margin of error
<b>HOUSING OCCUPANCY</b>				
<b>Total housing units</b>	446	± 52	100.0%	
Occupied housing units	429	± 49	96.2%	± 3.5
Vacant housing units	17	± 16	3.8%	± 3.5
<b>YEAR STRUCTURE BUILT</b>				
<b>Total housing units</b>	446	± 52	100.0%	
Built 2005 or later	13	± 14	2.9%	± 3.0
Built 2000 to 2004	17	± 13	3.8%	± 3.0
Built 1990 to 1999	69	± 26	15.5%	± 5.3
Built 1980 to 1989	72	± 31	16.1%	± 6.4
Built 1970 to 1979	60	± 25	13.5%	± 5.1
Built 1960 to 1969	33	± 18	7.4%	± 3.9
Built 1950 to 1959	29	± 18	6.5%	± 3.8
Built 1940 to 1949	10	± 9	2.2%	± 1.9
Built 1939 or earlier	143	± 32	32.1%	± 6.7
<b>HOUSING TENURE</b>				
<b>Occupied housing units</b>	429	± 49	100.0%	
Owner-occupied	351	± 47	81.8%	± 7.1
Renter-occupied	78	± 33	18.2%	± 7.1
<b>HOUSE HEATING FUEL</b>				
<b>Occupied housing units</b>	429	± 49	100.0%	
Utility gas	7	± 10	1.6%	± 2.4
Bottled, tank, or LP gas	44	± 22	10.3%	± 5.0
Electricity	13	± 9	3.0%	± 2.2
Fuel oil, kerosene, etc.	265	± 45	61.8%	± 7.1
Coal or coke	14	± 10	3.3%	± 2.3
Wood	81	± 29	18.9%	± 6.1
Solar energy	0	± 89	0.0%	± 7.3
Other fuel	5	± 7	1.2%	± 1.5
No fuel used	0	± 89	0.0%	± 7.3
<b>VALUE</b>				
<b>Owner-occupied units</b>	351	± 47	100.0%	
Less than \$50,000	68	± 31	19.4%	± 7.8
\$50,000 to \$99,999	156	± 37	44.4%	± 8.8
\$100,000 to \$149,999	54	± 21	15.4%	± 5.7
\$150,000 to \$199,999	37	± 20	10.5%	± 5.8
\$200,000 to \$299,999	23	± 16	6.6%	± 4.2
\$300,000 to \$499,999	13	± 10	3.7%	± 2.8
\$500,000 to \$999,999	0	± 89	0.0%	± 8.8
\$1,000,000 or more	0	± 89	0.0%	± 8.8
Median (dollars)	77,400	± 12,209		

Source: 2007-2011 American Community Survey

## Educational attainment

	COUNT		PERCENTAGE	
	Estimate	Margin of error	Estimate	Margin of error
<b>Population 25 years and over</b>	768	± 76	100%	
<b>EDUCATIONAL ATTAINMENT</b>				
Less than 9th grade	44	± 23	5.7%	± 3.0
9th to 12th grade, no diploma	117	± 46	15.2%	± 5.5
High school graduate (includes equivalency)	262	± 51	34.1%	± 6.1
Some college, no degree	163	± 49	21.2%	± 6.2
Associate's degree	101	± 30	13.2%	± 3.9
Bachelor's degree	42	± 19	5.5%	± 2.4
Graduate or professional degree	39	± 19	5.1%	± 2.4
Percent high school graduate or higher			79.0%	± 5.7
Percent bachelor's degree or higher			10.5%	± 4.1

Source: 2007-2011 American Community Survey

## Language spoken at home

	COUNT		PERCENTAGE		SPEAK ENGLISH LESS THAN "VERY WELL"	
	Estimate	Margin of error	Estimate	Margin of error	Estimate	Margin of error
<b>Population 5 years and over</b>	1,173	± 124	100%			
<b>LANGUAGE SPOKEN AT HOME</b>						
English only	1,106	± 127	94.3%	± 2.4		
Language other than English	67	± 28	5.7%	± 2.4	24	± 25
Spanish	0	± 89	0.0%	± 2.7	0	± 89
Other Indo-European languages	67	± 28	5.7%	± 2.4	24	± 25
Asian and Pacific Islander languages	0	± 89	0.0%	± 2.7	0	± 89
Other languages	0	± 89	0.0%	± 2.7	0	± 89

Source: 2007-2011 American Community Survey



## Labor Force Characteristics

### Labor force, employment and unemployment

	TOTAL		IN LABOR FORCE		EMPLOYED		UNEMPLOYMENT RATE	
	Estimate	Margin of error	Estimate	Margin of error	Estimate	Margin of error	Estimate	Margin of error
<b>Population 16 years and over</b>	986	± 103	62.0%	± 6.8	56.0%	± 6.7	9.7%	± 4.9
<b>AGE</b>								
16 to 19 years	128	± 48	43.8%	± 19.1	35.2%	± 15.8	19.6%	± 15.5
20 to 24 years	90	± 38	75.6%	± 17.0	68.9%	± 17.9	8.8%	± 9.4
25 to 44 years	244	± 57	80.3%	± 9.4	66.4%	± 12.1	17.3%	± 14.7
45 to 54 years	190	± 46	88.9%	± 7.3	84.7%	± 8.1	4.7%	± 4.6
55 to 64 years	182	± 40	57.7%	± 11.6	57.7%	± 11.6	0.0%	± 26.1
65 to 74 years	89	± 28	12.4%	± 10.8	12.4%	± 10.8	0.0%	± 89.4
75 years and over	63	± 21	9.5%	± 10.1	9.5%	± 10.1	0.0%	± 100.0
<b>RACE AND HISPANIC OR LATINO ORIGIN</b>								
One race	986	± 103	62.0%	± 6.8	56.0%	± 6.7	9.7%	± 4.9
White	937	± 104	62.1%	± 6.6	58.2%	± 6.7	6.4%	± 3.2
Black or African American	26	± 33	84.6%	± 38.0	0.0%	± 58.2	100.0%	± 63.2
American Indian and Alaska Native	23	± 37	30.4%	± 18.4	30.4%	± 18.4	0.0%	± 100.0
Asian	0	± 89	-	**	-	**	-	**
Pacific Islander	0	± 89	-	**	-	**	-	**
Some other race	0	± 89	-	**	-	**	-	**
Two or more races	0	± 89	-	**	-	**	-	**
Hispanic or Latino origin (of any race)	11	± 16	100.0%	± 89.4	100.0%	± 89.4	0.0%	± 89.4
White alone, not Hispanic or Latino	926	± 105	61.7%	± 6.7	57.7%	± 6.8	6.5%	± 3.3
<b>SEX</b>								
<b>Population 20 to 64 years</b>	706	± 86	76.2%	± 6.9	69.4%	± 7.5	8.9%	± 5.9
Male	335	± 56	84.5%	± 5.5	74.0%	± 10.7	12.4%	± 11.1
Female	371	± 56	68.7%	± 10.2	65.2%	± 10.1	5.1%	± 3.6
With own children under 6 years	37	± 17	64.9%	± 28.9	59.5%	± 26.5	8.3%	± 12.6
<b>EDUCATIONAL ATTAINMENT</b>								
<b>Population 25 to 64 years</b>	616	± 70	76.3%	± 6.4	69.5%	± 7.2	8.9%	± 7.0
Less than high school graduate	119	± 45	68.1%	± 15.7	49.6%	± 21.5	27.2%	± 33.6
High school graduate (includes equivalency)	211	± 45	68.2%	± 12.2	66.8%	± 12.2	2.1%	± 3.1
Some college or associate's degree	232	± 44	84.1%	± 8.6	76.7%	± 9.8	8.7%	± 7.5
Bachelor's degree or higher	54	± 22	92.6%	± 9.9	92.6%	± 9.9	0.0%	± 41.9

Table formula:

**LABOR FORCE** = # EMPLOYED + # UNEMPLOYED

**% IN LABOR FORCE** = LABOR FORCE / TOTAL \* 100%

**% EMPLOYED** = # EMPLOYED / TOTAL \* 100%

**UNEMPLOYMENT RATE** = # UNEMPLOYED / LABOR FORCE \* 100%

Source: 2007-2011 American Community Survey

## Household Income

### Distribution

	Estimate	Margin of error	Interval width (in \$1,000)	Est. per \$1,000 section
<b>Total:</b>	429	± 49		
Less than \$10,000	18	± 15	10	1.8
\$10,000 to \$14,999	48	± 30	5	9.6
\$15,000 to \$19,999	15	± 11	5	3.0
\$20,000 to \$24,999	26	± 15	5	5.2
\$25,000 to \$29,999	24	± 16	5	4.8
\$30,000 to \$34,999	26	± 14	5	5.2
\$35,000 to \$39,999	41	± 21	5	8.2
\$40,000 to \$44,999	11	± 8	5	2.2
\$45,000 to \$49,999	51	± 23	5	10.2
\$50,000 to \$59,999	45	± 22	10	4.5
\$60,000 to \$74,999	35	± 19	15	2.3
\$75,000 to \$99,999	34	± 20	25	1.4
\$100,000 to \$124,999	28	± 16	25	1.1
\$125,000 to \$149,999	12	± 13	25	0.5
\$150,000 to \$199,999	15	± 15	50	0.3
\$200,000 or more	0	± 89	-	-

Source: 2007-2011 American Community Survey

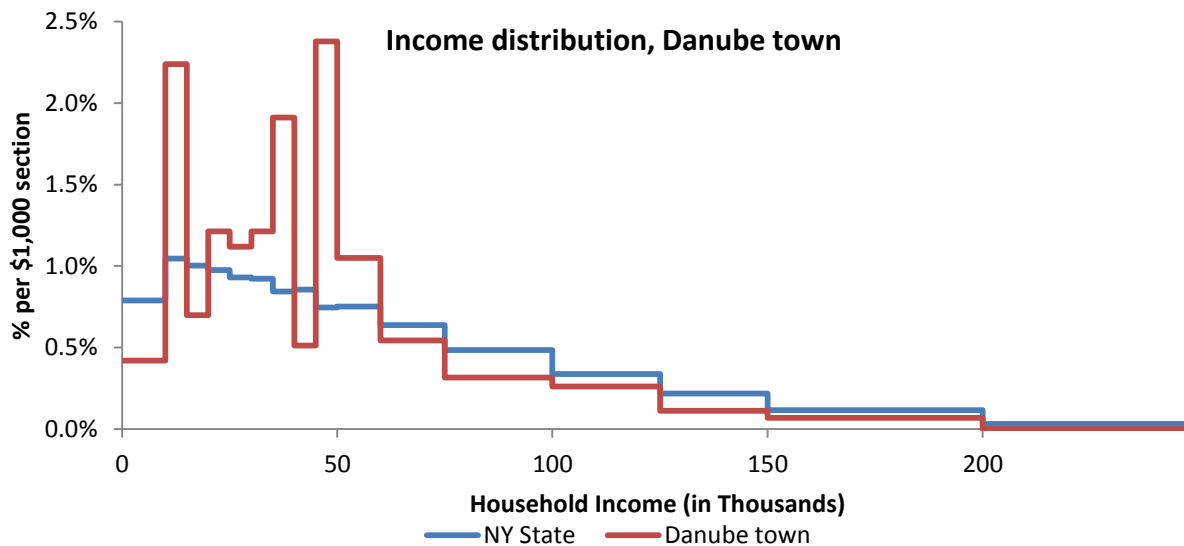

Source: 2007-2011 American Community Survey

## Poverty

### Poverty characteristics

	TOTAL		BELOW POVERTY LEVEL		PERCENT BELOW POVERTY LEVEL	
	Estimate	Margin of error	Estimate	Margin of error	Estimate	Margin of error
<b>Population for whom poverty status is determined</b>	1,218	± 127	344	± 121	28.2%	± 8.5
<b>AGE</b>						
Under 18 years	298	± 59	128	± 55	43.0%	± 15.4
Related children under 18 years	282	± 60	118	± 54	41.8%	± 15.9
18 to 64 years	768	± 99	209	± 79	27.2%	± 9.1
65 years and over	152	± 30	7	± 9	4.6%	± 6.0
<b>SEX</b>						
Male	637	± 80	149	± 68	23.4%	± 9.2
Female	581	± 91	195	± 77	33.6%	± 10.5
<b>RACE AND HISPANIC OR LATINO ORIGIN</b>						
One race	1,218	± 127	344	± 121	28.2%	± 8.5
White	1,141	± 129	298	± 107	26.1%	± 8.0
Black or African American	50	± 66	46	± 66	92.0%	± 23.2
American Indian and Alaska Native	27	± 37	0	± 89	0.0%	± 57.1
Asian	0	± 89	0	± 89	-%	± **
Hispanic or Latino origin (of any race)	14	± 21	0	± 89	0.0%	± 79.3
White alone, not Hispanic or Latino	1,127	± 131	298	± 107	26.4%	± 8.1
<b>EDUCATIONAL ATTAINMENT</b>						
<b>Population 25 years and over</b>	768	± 76	158	± 61	20.6%	± 7.4
Less than high school graduate	161	± 48	59	± 38	36.6%	± 17.5
High school graduate (includes equivalency)	262	± 51	46	± 27	17.6%	± 9.9
Some college, associate's degree	264	± 48	50	± 31	18.9%	± 10.3
Bachelor's degree or higher	81	± 33	3	± 5	3.7%	± 6.0
<b>EMPLOYMENT STATUS</b>						
<b>Civilian labor force 16 years and over</b>	611	± 91	113	± 53	18.5%	± 8.1
Employed	552	± 87	78	± 38	14.1%	± 6.5
Male	288	± 52	24	± 16	8.3%	± 5.5
Female	264	± 52	54	± 30	20.5%	± 9.9
Unemployed	59	± 32	35	± 33	59.3%	± 31.3
Male	39	± 35	32	± 34	82.1%	± 22.1
Female	20	± 14	3	± 4	15.0%	± 21.5
<b>WORK EXPERIENCE IN THE PAST 12 MONTHS</b>						
<b>Population 16 years and over</b>	986	± 103	226	± 82	22.9%	± 7.8
Worked full-time, year-round	337	± 59	28	± 20	8.3%	± 5.8
Worked part-time or part-year	284	± 72	85	± 49	29.9%	± 13.4
Did not work	365	± 77	113	± 58	31.0%	± 12.1

Source: 2007-2011 American Community Survey

## Fairfield town

### Total Population

#### Historic Decennial Census and recent annual estimates

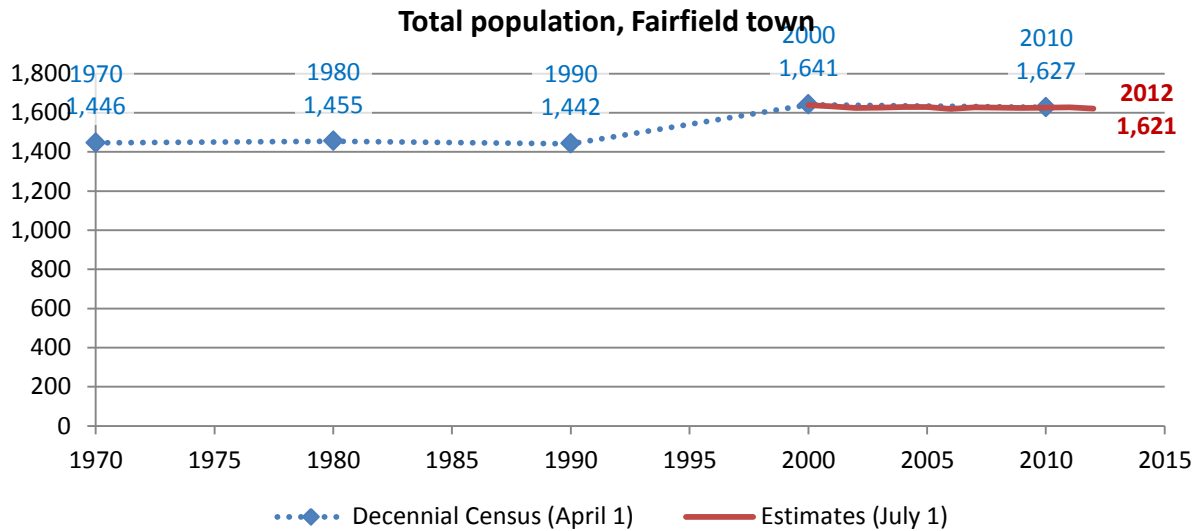

Source: 1970-2010 Decennial Census, 2000-2010 intercensal population estimates and 2010-2012 post censual population estimates (all U.S. Census Bureau)

#### Change since previous Census

##### Change

Decennial Census	Total population	Number	Percent
1970	1,446		
1980	1,455	9	0.6%
1990	1,442	-13	-0.9%
2000	1,641	199	13.8%
2010	1,627	-14	-0.9%

Source: 1970-2010 Decennial Census

Estimated population in 2012: 1,621. Change between April, 1 2010 and July 1, 2012: -6 (-0.4%)

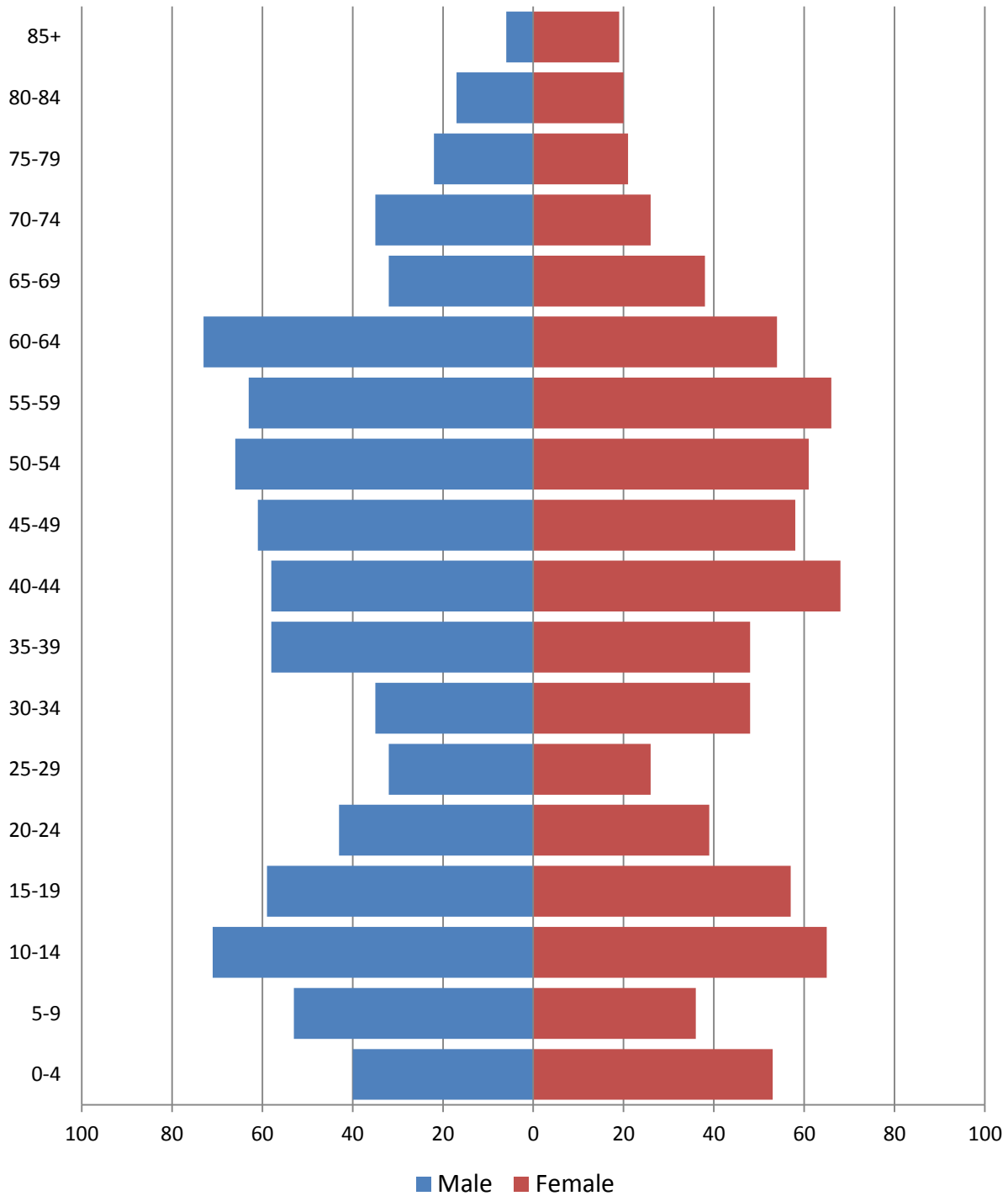
**Population by age****2010 population pyramid****2010 Population Pyramid, Fairfield town***Source: 2010 Decennial Census*

**Selected age groups**

Age group	2000		2010		Difference	
	Count	Share	Count	Share	Count	%
Total population	1,607	100.0%	1,627	100.0%	20	1.2%
Under 5	99	6.2%	93	5.7%	-6	-6.1%
5-17	324	20.2%	300	18.4%	-24	-7.4%
18-24	112	7.0%	123	7.6%	11	9.8%
25-44	436	27.1%	373	22.9%	-63	-14.4%
45-64	415	25.8%	502	30.9%	87	21.0%
65+	221	13.8%	236	14.5%	15	6.8%
85+	18	1.1%	25	1.5%	7	38.9%
Median age	38	0.0%	42.1		0	0.0%

Source: 2000 and-2010 Decennial Census

**Population by race**

	Total	
	Count	Percentage
<b>Total population</b>	1,627	100%
Not Hispanic or Latino		
One race		
White	1,589	97.7%
Black or African American	7	0.4%
American Indian and Alaska Native	3	0.2%
Asian	1	0.1%
Native Hawaiian and Other Pacific Islander	0	0.0%
Some other race	0	0.0%
Two or more races	12	0.7%
Hispanic or Latino (of any race)	15	0.9%

Source: 2010 Decennial Census

## Housing units

### Characteristics

	COUNT		PERCENTAGE	
	Estimate	Margin of error	Estimate	Margin of error
<b>HOUSING OCCUPANCY</b>				
<b>Total housing units</b>	778	± 80	100.0%	
Occupied housing units	690	± 78	88.7%	± 4.9
Vacant housing units	88	± 40	11.3%	± 4.9
<b>YEAR STRUCTURE BUILT</b>				
<b>Total housing units</b>	778	± 80	100.0%	
Built 2005 or later	0	± 89	0.0%	± 4.1
Built 2000 to 2004	38	± 23	4.9%	± 2.9
Built 1990 to 1999	125	± 33	16.1%	± 4.1
Built 1980 to 1989	45	± 21	5.8%	± 2.6
Built 1970 to 1979	85	± 41	10.9%	± 5.1
Built 1960 to 1969	63	± 31	8.1%	± 4.0
Built 1950 to 1959	40	± 17	5.1%	± 2.3
Built 1940 to 1949	28	± 19	3.6%	± 2.4
Built 1939 or earlier	354	± 61	45.5%	± 6.0
<b>HOUSING TENURE</b>				
<b>Occupied housing units</b>	690	± 78	100.0%	
Owner-occupied	578	± 72	83.8%	± 5.8
Renter-occupied	112	± 42	16.2%	± 5.8
<b>HOUSE HEATING FUEL</b>				
<b>Occupied housing units</b>	690	± 78	100.0%	
Utility gas	16	± 18	2.3%	± 2.6
Bottled, tank, or LP gas	46	± 23	6.7%	± 3.3
Electricity	18	± 15	2.6%	± 2.2
Fuel oil, kerosene, etc.	458	± 67	66.4%	± 5.9
Coal or coke	19	± 19	2.8%	± 2.7
Wood	126	± 41	18.3%	± 5.4
Solar energy	0	± 89	0.0%	± 4.6
Other fuel	7	± 8	1.0%	± 1.1
No fuel used	0	± 89	0.0%	± 4.6
<b>VALUE</b>				
<b>Owner-occupied units</b>	578	± 72	100.0%	
Less than \$50,000	66	± 32	11.4%	± 5.2
\$50,000 to \$99,999	277	± 51	47.9%	± 7.3
\$100,000 to \$149,999	103	± 27	17.8%	± 4.5
\$150,000 to \$199,999	77	± 33	13.3%	± 5.1
\$200,000 to \$299,999	31	± 14	5.4%	± 2.4
\$300,000 to \$499,999	24	± 21	4.2%	± 3.5
\$500,000 to \$999,999	0	± 89	0.0%	± 5.5
\$1,000,000 or more	0	± 89	0.0%	± 5.5
Median (dollars)	90,000	± 6,737		

Source: 2007-2011 American Community Survey

## Educational attainment

	COUNT		PERCENTAGE	
	Estimate	Margin of error	Estimate	Margin of error
<b>Population 25 years and over</b>	1,168	± 132	100%	
<b>EDUCATIONAL ATTAINMENT</b>				
Less than 9th grade	24	± 18	2.1%	± 1.5
9th to 12th grade, no diploma	89	± 36	7.6%	± 2.8
High school graduate (includes equivalency)	514	± 84	44.0%	± 5.5
Some college, no degree	189	± 55	16.2%	± 4.3
Associate's degree	165	± 42	14.1%	± 3.5
Bachelor's degree	133	± 44	11.4%	± 3.6
Graduate or professional degree	54	± 28	4.6%	± 2.3
Percent high school graduate or higher			90.3%	± 3.2
Percent bachelor's degree or higher			16.0%	± 4.5

Source: 2007-2011 American Community Survey

## Language spoken at home

	COUNT		PERCENTAGE		SPEAK ENGLISH LESS THAN "VERY WELL"	
	Estimate	Margin of error	Estimate	Margin of error	Estimate	Margin of error
<b>Population 5 years and over</b>	1,569	± 201	100%			
<b>LANGUAGE SPOKEN AT HOME</b>						
English only	1,482	± 195	94.5%	± 3.7		
Language other than English	87	± 60	5.5%	± 3.7	25	± 24
Spanish	25	± 30	1.6%	± 1.9	3	± 4
Other Indo-European languages	62	± 51	4.0%	± 3.2	22	± 23
Asian and Pacific Islander languages	0	± 89	0.0%	± 2.0	0	± 89
Other languages	0	± 89	0.0%	± 2.0	0	± 89

Source: 2007-2011 American Community Survey



## Labor Force Characteristics

### Labor force, employment and unemployment

	TOTAL		IN LABOR FORCE		EMPLOYED		UNEMPLOYMENT RATE	
	Estimate	Margin of error	Estimate	Margin of error	Estimate	Margin of error	Estimate	Margin of error
<b>Population 16 years and over</b>	1,335	± 164	66.7%	± 4.5	62.6%	± 4.6	5.7%	± 3.4
<b>AGE</b>								
16 to 19 years	72	± 31	36.1%	± 15.5	36.1%	± 15.5	0.0%	± 58.2
20 to 24 years	95	± 50	66.3%	± 24.2	60.0%	± 23.6	9.5%	± 10.7
25 to 44 years	381	± 80	89.5%	± 6.5	83.7%	± 8.2	5.6%	± 4.7
45 to 54 years	252	± 49	84.1%	± 8.5	81.3%	± 8.4	3.3%	± 3.5
55 to 64 years	344	± 78	63.7%	± 9.5	61.0%	± 10.2	4.1%	± 6.4
65 to 74 years	108	± 43	19.4%	± 16.2	10.2%	± 8.0	47.6%	± 47.7
75 years and over	83	± 34	9.6%	± 9.5	9.6%	± 9.5	0.0%	± 100.0
<b>RACE AND HISPANIC OR LATINO ORIGIN</b>								
One race	1,328	± 162	66.6%	± 4.5	62.6%	± 4.6	5.8%	± 3.4
White	1,322	± 161	66.9%	± 4.5	62.9%	± 4.6	5.8%	± 3.4
Black or African American	6	± 7	0.0%	± 100.0	0.0%	± 100.0	-	**
American Indian and Alaska Native	0	± 89	-	**	-	**	-	**
Asian	0	± 89	-	**	-	**	-	**
Pacific Islander	0	± 89	-	**	-	**	-	**
Some other race	0	± 89	-	**	-	**	-	**
Two or more races	7	± 10	71.4%	± 50.5	71.4%	± 50.5	0.0%	± 100.0
Hispanic or Latino origin (of any race)	9	± 14	100.0%	± 98.9	100.0%	± 98.9	0.0%	± 98.9
White alone, not Hispanic or Latino	1,313	± 161	66.7%	± 4.5	62.6%	± 4.6	5.8%	± 3.4
<b>SEX</b>								
<b>Population 20 to 64 years</b>	1,072	± 145	77.9%	± 4.5	73.8%	± 4.8	4.9%	± 2.9
Male	566	± 83	80.0%	± 6.7	72.8%	± 7.7	8.4%	± 5.1
Female	506	± 75	75.5%	± 6.9	74.9%	± 7.0	0.8%	± 1.2
With own children under 6 years	43	± 23	62.8%	± 24.9	62.8%	± 24.9	0.0%	± 57.1
<b>EDUCATIONAL ATTAINMENT</b>								
<b>Population 25 to 64 years</b>	977	± 125	79.0%	± 4.8	75.1%	± 5.2	4.6%	± 2.9
Less than high school graduate	79	± 35	81.0%	± 18.3	64.6%	± 21.8	20.3%	± 21.5
High school graduate (includes equivalency)	430	± 79	77.9%	± 7.7	75.1%	± 8.2	3.6%	± 4.3
Some college or associate's degree	305	± 68	78.4%	± 8.8	76.4%	± 9.1	1.3%	± 2.0
Bachelor's degree or higher	163	± 53	82.2%	± 11.3	77.9%	± 12.5	5.2%	± 7.0

Table formula:

**LABOR FORCE** = # EMPLOYED + # UNEMPLOYED

**% IN LABOR FORCE** = LABOR FORCE / TOTAL \* 100%

**% EMPLOYED** = # EMPLOYED / TOTAL \* 100%

**UNEMPLOYMENT RATE** = # UNEMPLOYED / LABOR FORCE \* 100%

Source: 2007-2011 American Community Survey

## Household Income

### Distribution

	Estimate	Margin of error	Interval width (in \$1,000)	Est. per \$1,000 section
<b>Total:</b>	690	± 78		
Less than \$10,000	22	± 14	10	2.2
\$10,000 to \$14,999	42	± 30	5	8.4
\$15,000 to \$19,999	24	± 16	5	4.8
\$20,000 to \$24,999	22	± 12	5	4.4
\$25,000 to \$29,999	45	± 29	5	9.0
\$30,000 to \$34,999	50	± 25	5	10.0
\$35,000 to \$39,999	26	± 23	5	5.2
\$40,000 to \$44,999	42	± 28	5	8.4
\$45,000 to \$49,999	17	± 10	5	3.4
\$50,000 to \$59,999	110	± 41	10	11.0
\$60,000 to \$74,999	111	± 36	15	7.4
\$75,000 to \$99,999	100	± 29	25	4.0
\$100,000 to \$124,999	35	± 21	25	1.4
\$125,000 to \$149,999	9	± 9	25	0.4
\$150,000 to \$199,999	20	± 18	50	0.4
\$200,000 or more	15	± 17	-	-

Source: 2007-2011 American Community Survey

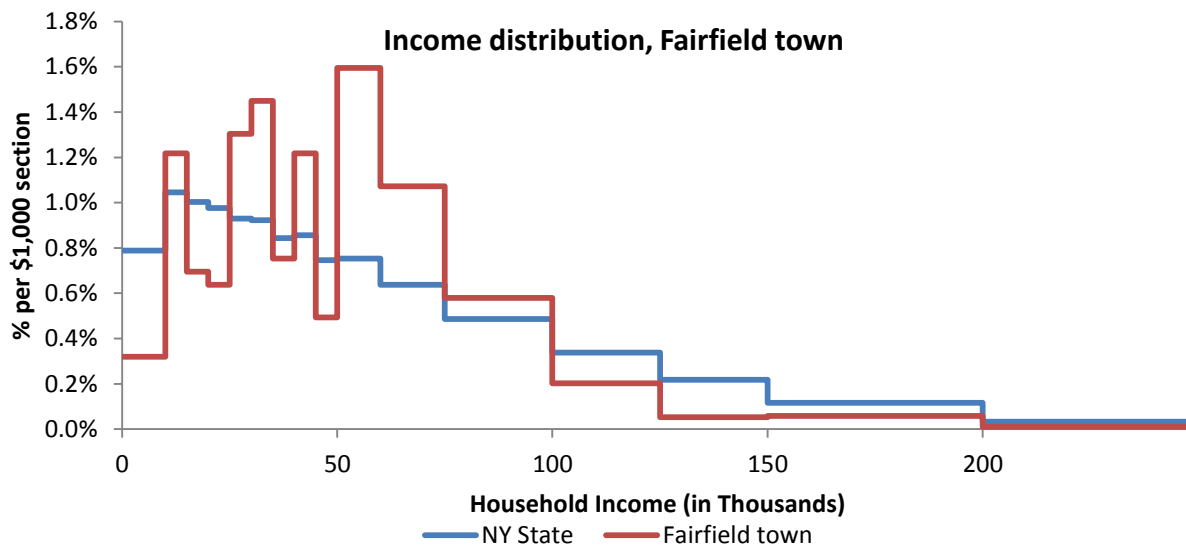

Source: 2007-2011 American Community Survey

## Poverty

### Poverty characteristics

	TOTAL		BELOW POVERTY LEVEL		PERCENT BELOW POVERTY LEVEL	
	Estimate	Margin of error	Estimate	Margin of error	Estimate	Margin of error
<b>Population for whom poverty status is determined</b>	1,629	± 210	97	± 69	6.0%	± 4.2
<b>AGE</b>						
Under 18 years	331	± 86	28	± 35	8.5%	± 10.3
Related children under 18 years	328	± 86	25	± 35	7.6%	± 10.2
18 to 64 years	1,117	± 154	59	± 36	5.3%	± 3.3
65 years and over	181	± 51	10	± 11	5.5%	± 5.6
<b>SEX</b>						
Male	848	± 123	51	± 36	6.0%	± 4.3
Female	781	± 103	46	± 36	5.9%	± 4.5
<b>RACE AND HISPANIC OR LATINO ORIGIN</b>						
One race	1,622	± 209	95	± 69	5.9%	± 4.2
White	1,611	± 209	95	± 69	5.9%	± 4.2
Black or African American	11	± 14	0	± 89	0.0%	± 89.4
American Indian and Alaska Native	0	± 89	0	± 89	-%	± **
Asian	0	± 89	0	± 89	-%	± **
Hispanic or Latino origin (of any race)	9	± 14	0	± 89	0.0%	± 98.9
White alone, not Hispanic or Latino	1,602	± 209	95	± 69	5.9%	± 4.2
<b>EDUCATIONAL ATTAINMENT</b>						
<b>Population 25 years and over</b>	1,158	± 128	65	± 37	5.6%	± 3.2
Less than high school graduate	103	± 36	20	± 20	19.4%	± 17.3
High school graduate (includes equivalency)	514	± 84	23	± 12	4.5%	± 2.4
Some college, associate's degree	354	± 68	17	± 16	4.8%	± 4.6
Bachelor's degree or higher	187	± 57	5	± 8	2.7%	± 4.3
<b>EMPLOYMENT STATUS</b>						
<b>Civilian labor force 16 years and over</b>	887	± 117	16	± 17	1.8%	± 2.0
Employed	836	± 113	16	± 17	1.9%	± 2.1
Male	437	± 73	12	± 15	2.7%	± 3.3
Female	399	± 64	4	± 6	1.0%	± 1.6
Unemployed	51	± 30	0	± 89	0.0%	± 41.5
Male	38	± 24	0	± 89	0.0%	± 48.1
Female	13	± 19	0	± 89	0.0%	± 82.3
<b>WORK EXPERIENCE IN THE PAST 12 MONTHS</b>						
<b>Population 16 years and over</b>	1,325	± 159	72	± 39	5.4%	± 3.0
Worked full-time, year-round	588	± 95	4	± 5	0.7%	± 0.9
Worked part-time or part-year	353	± 74	22	± 22	6.2%	± 6.0
Did not work	384	± 78	46	± 23	12.0%	± 5.6

Source: 2007-2011 American Community Survey

## Frankfort town

### Total Population

#### Historic Decennial Census and recent annual estimates

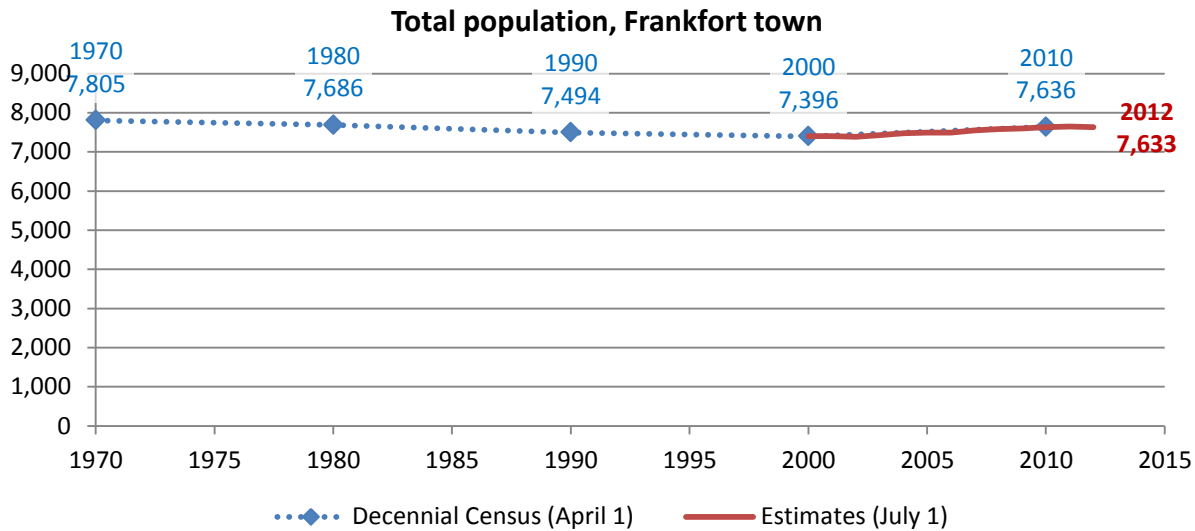

Source: 1970-2010 Decennial Census, 2000-2010 intercensal population estimates and 2010-2012 post censual population estimates (all U.S. Census Bureau)

#### Change since previous Census

##### Change

Decennial Census	Total population	Number	Percent
1970	7,805		
1980	7,686	-119	-1.5%
1990	7,494	-192	-2.5%
2000	7,396	-98	-1.3%
2010	7,636	240	3.2%

Source: 1970-2010 Decennial Census

Estimated population in 2012: 7,633. Change between April, 1 2010 and July 1, 2012: -3 (0.0%)

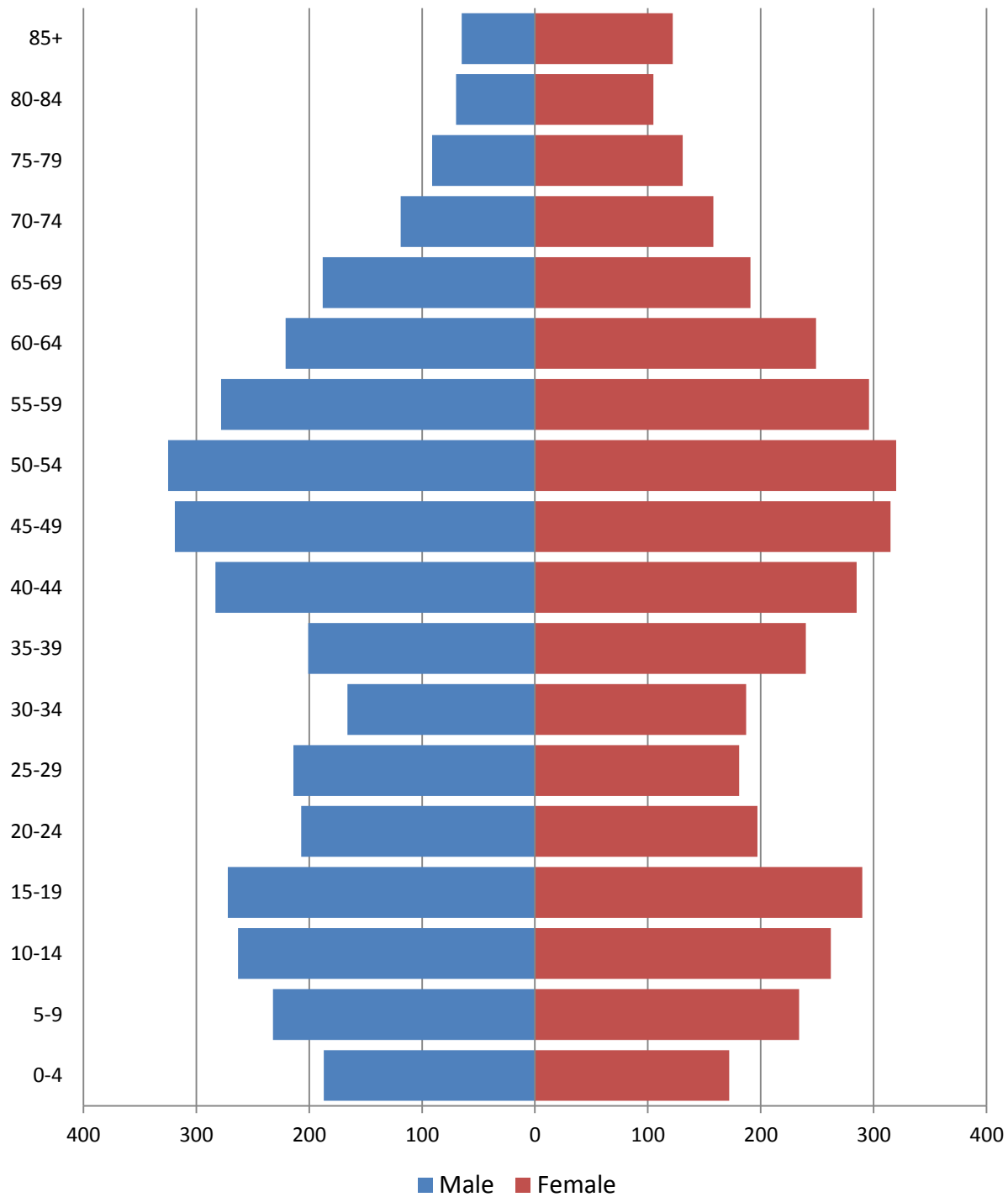
**Population by age****2010 population pyramid****2010 Population Pyramid, Frankfort town***Source: 2010 Decennial Census*

## Selected age groups

Age group	2000		2010		Difference	
	Count	Share	Count	Share	Count	%
Total population	7,478	100.0%	7,636	100.0%	158	2.1%
Under 5	392	5.2%	359	4.7%	-33	-8.4%
5-17	1,381	18.5%	1,365	17.9%	-16	-1.2%
18-24	532	7.1%	592	7.8%	60	11.3%
25-44	2,069	27.7%	1,757	23.0%	-312	-15.1%
45-64	1,813	24.2%	2,323	30.4%	510	28.1%
65+	1,291	17.3%	1,240	16.2%	-51	-4.0%
85+	181	2.4%	187	2.4%	6	3.3%
Median age	40	0.0%	42.7		0	0.0%

Source: 2000 and-2010 Decennial Census

## Population by race

	Total	
	Count	Percentage
<b>Total population</b>	7,636	100%
Not Hispanic or Latino		
One race		
White	7,364	96.4%
Black or African American	50	0.7%
American Indian and Alaska Native	6	0.1%
Asian	32	0.4%
Native Hawaiian and Other Pacific Islander	0	0.0%
Some other race	3	0.0%
Two or more races	81	1.1%
Hispanic or Latino (of any race)	100	1.3%

Source: 2010 Decennial Census

## Housing units

### Characteristics

	COUNT		PERCENTAGE	
	Estimate	Margin of error	Estimate	Margin of error
<b>HOUSING OCCUPANCY</b>				
<b>Total housing units</b>	3,282	± 123	100.0%	
Occupied housing units	3,098	± 116	94.4%	± 2.4
Vacant housing units	184	± 80	5.6%	± 2.4
<b>YEAR STRUCTURE BUILT</b>				
<b>Total housing units</b>	3,282	± 123	100.0%	
Built 2005 or later	77	± 47	2.3%	± 1.4
Built 2000 to 2004	103	± 70	3.1%	± 2.1
Built 1990 to 1999	250	± 79	7.6%	± 2.4
Built 1980 to 1989	320	± 115	9.8%	± 3.5
Built 1970 to 1979	218	± 95	6.6%	± 2.9
Built 1960 to 1969	312	± 81	9.5%	± 2.5
Built 1950 to 1959	273	± 85	8.3%	± 2.6
Built 1940 to 1949	271	± 81	8.3%	± 2.4
Built 1939 or earlier	1,458	± 186	44.4%	± 5.2
<b>HOUSING TENURE</b>				
<b>Occupied housing units</b>	3,098	± 116	100.0%	
Owner-occupied	2,388	± 160	77.1%	± 4.5
Renter-occupied	710	± 143	22.9%	± 4.5
<b>HOUSE HEATING FUEL</b>				
<b>Occupied housing units</b>	3,098	± 116	100.0%	
Utility gas	2,062	± 175	66.6%	± 5.1
Bottled, tank, or LP gas	67	± 52	2.2%	± 1.7
Electricity	366	± 100	11.8%	± 3.1
Fuel oil, kerosene, etc.	537	± 125	17.3%	± 4.0
Coal or coke	0	± 89	0.0%	± 1.0
Wood	60	± 50	1.9%	± 1.6
Solar energy	0	± 89	0.0%	± 1.0
Other fuel	0	± 89	0.0%	± 1.0
No fuel used	6	± 10	0.2%	± 0.3
<b>VALUE</b>				
<b>Owner-occupied units</b>	2,388	± 160	100.0%	
Less than \$50,000	322	± 92	13.5%	± 3.6
\$50,000 to \$99,999	839	± 140	35.1%	± 5.6
\$100,000 to \$149,999	538	± 109	22.5%	± 4.3
\$150,000 to \$199,999	366	± 109	15.3%	± 4.5
\$200,000 to \$299,999	178	± 70	7.5%	± 2.9
\$300,000 to \$499,999	82	± 55	3.4%	± 2.3
\$500,000 to \$999,999	63	± 61	2.6%	± 2.5
\$1,000,000 or more	0	± 89	0.0%	± 1.3
Median (dollars)	102,200	± 8,430		

Source: 2007-2011 American Community Survey

## Educational attainment

	COUNT		PERCENTAGE	
	Estimate	Margin of error	Estimate	Margin of error
<b>Population 25 years and over</b>	5,299	± 160	100%	
<b>EDUCATIONAL ATTAINMENT</b>				
Less than 9th grade	260	± 97	4.9%	± 1.8
9th to 12th grade, no diploma	535	± 154	10.1%	± 2.8
High school graduate (includes equivalency)	1,700	± 200	32.1%	± 3.8
Some college, no degree	1,018	± 201	19.2%	± 3.7
Associate's degree	769	± 158	14.5%	± 3.0
Bachelor's degree	609	± 155	11.5%	± 2.9
Graduate or professional degree	408	± 125	7.7%	± 2.4
Percent high school graduate or higher			85.0%	± 3.4
Percent bachelor's degree or higher			19.2%	± 4.1

Source: 2007-2011 American Community Survey

## Language spoken at home

	COUNT		PERCENTAGE		SPEAK ENGLISH LESS THAN "VERY WELL"	
	Estimate	Margin of error	Estimate	Margin of error	Estimate	Margin of error
<b>Population 5 years and over</b>	7,129	± 153	100%			
<b>LANGUAGE SPOKEN AT HOME</b>						
English only	6,583	± 263	92.3%	± 3.0		
Language other than English	546	± 216	7.7%	± 3.0	111	± 72
Spanish	90	± 62	1.3%	± 0.9	39	± 41
Other Indo-European languages	336	± 174	4.7%	± 2.4	72	± 61
Asian and Pacific Islander languages	36	± 35	0.5%	± 0.5	0	± 89
Other languages	84	± 106	1.2%	± 1.5	0	± 89

Source: 2007-2011 American Community Survey



## Labor Force Characteristics

### Labor force, employment and unemployment

	TOTAL		IN LABOR FORCE		EMPLOYED		UNEMPLOYMENT RATE	
	Estimate	Margin of error	Estimate	Margin of error	Estimate	Margin of error	Estimate	Margin of error
<b>Population 16 years and over</b>	6,163	± 141	63.4%	± 3.2	59.4%	± 3.2	5.4%	± 2.0
<b>AGE</b>								
16 to 19 years	364	± 132	52.5%	± 12.5	49.2%	± 12.5	6.3%	± 8.2
20 to 24 years	500	± 140	71.6%	± 14.1	54.4%	± 15.1	19.3%	± 16.0
25 to 44 years	1,812	± 170	87.5%	± 4.4	81.7%	± 6.1	5.8%	± 3.6
45 to 54 years	1,254	± 180	81.3%	± 5.4	78.3%	± 5.7	3.2%	± 2.7
55 to 64 years	991	± 137	61.5%	± 9.2	60.6%	± 9.3	1.3%	± 2.0
65 to 74 years	658	± 101	18.7%	± 8.2	18.7%	± 8.2	0.0%	± 22.9
75 years and over	584	± 106	3.4%	± 4.0	3.4%	± 4.0	0.0%	± 66.3
<b>RACE AND HISPANIC OR LATINO ORIGIN</b>								
One race	6,118	± 140	63.4%	± 3.1	59.5%	± 3.3	5.3%	± 2.0
White	6,002	± 149	63.5%	± 3.3	59.7%	± 3.4	5.4%	± 2.1
Black or African American	33	± 37	39.4%	± 56.8	0.0%	± 51.6	-	**
American Indian and Alaska Native	22	± 42	63.6%	± 23.8	63.6%	± 23.8	0.0%	± 79.3
Asian	17	± 20	35.3%	± 58.4	35.3%	± 58.4	0.0%	± 100.0
Pacific Islander	0	± 89	-	**	-	**	-	**
Some other race	44	± 49	77.3%	± 16.2	77.3%	± 16.2	0.0%	± 50.9
Two or more races	45	± 40	57.8%	± 40.4	44.4%	± 47.5	23.1%	± 46.7
Hispanic or Latino origin (of any race)	82	± 72	87.8%	± 14.5	54.9%	± 32.5	11.8%	± 20.8
White alone, not Hispanic or Latino	5,970	± 146	63.3%	± 3.3	59.8%	± 3.4	5.4%	± 2.1
<b>SEX</b>								
<b>Population 20 to 64 years</b>	4,557	± 176	78.4%	± 3.7	73.2%	± 4.0	5.6%	± 2.2
Male	2,231	± 151	82.4%	± 4.2	74.6%	± 5.4	7.4%	± 4.1
Female	2,326	± 121	74.5%	± 5.3	71.8%	± 5.4	3.6%	± 2.9
With own children under 6 years	310	± 94	73.9%	± 16.6	65.5%	± 19.3	11.4%	± 17.3
<b>EDUCATIONAL ATTAINMENT</b>								
<b>Population 25 to 64 years</b>	4,057	± 168	79.2%	± 3.6	75.5%	± 4.1	4.1%	± 2.0
Less than high school graduate	381	± 162	75.3%	± 15.0	65.6%	± 17.1	12.9%	± 12.6
High school graduate (includes equivalency)	1,285	± 184	71.8%	± 7.2	69.6%	± 7.9	2.6%	± 4.4
Some college or associate's degree	1,542	± 221	81.6%	± 5.5	78.3%	± 5.6	3.0%	± 2.6
Bachelor's degree or higher	849	± 197	87.9%	± 7.4	83.9%	± 8.2	4.6%	± 4.3

Table formula:

**LABOR FORCE** = # EMPLOYED + # UNEMPLOYED

**% IN LABOR FORCE** = LABOR FORCE / TOTAL \* 100%

**% EMPLOYED** = # EMPLOYED / TOTAL \* 100%

**UNEMPLOYMENT RATE** = # UNEMPLOYED / LABOR FORCE \* 100%

Source: 2007-2011 American Community Survey

## Household Income

### Distribution

	Estimate	Margin of error	Interval width (in \$1,000)	Est. per \$1,000 section
<b>Total:</b>	3,098	± 116		
Less than \$10,000	171	± 89	10	17.1
\$10,000 to \$14,999	210	± 92	5	42.0
\$15,000 to \$19,999	183	± 68	5	36.6
\$20,000 to \$24,999	157	± 73	5	31.4
\$25,000 to \$29,999	183	± 72	5	36.6
\$30,000 to \$34,999	278	± 85	5	55.6
\$35,000 to \$39,999	179	± 87	5	35.8
\$40,000 to \$44,999	154	± 71	5	30.8
\$45,000 to \$49,999	92	± 48	5	18.4
\$50,000 to \$59,999	302	± 101	10	30.2
\$60,000 to \$74,999	376	± 107	15	25.1
\$75,000 to \$99,999	411	± 124	25	16.4
\$100,000 to \$124,999	198	± 81	25	7.9
\$125,000 to \$149,999	25	± 25	25	1.0
\$150,000 to \$199,999	119	± 72	50	2.4
\$200,000 or more	60	± 40	-	-

Source: 2007-2011 American Community Survey

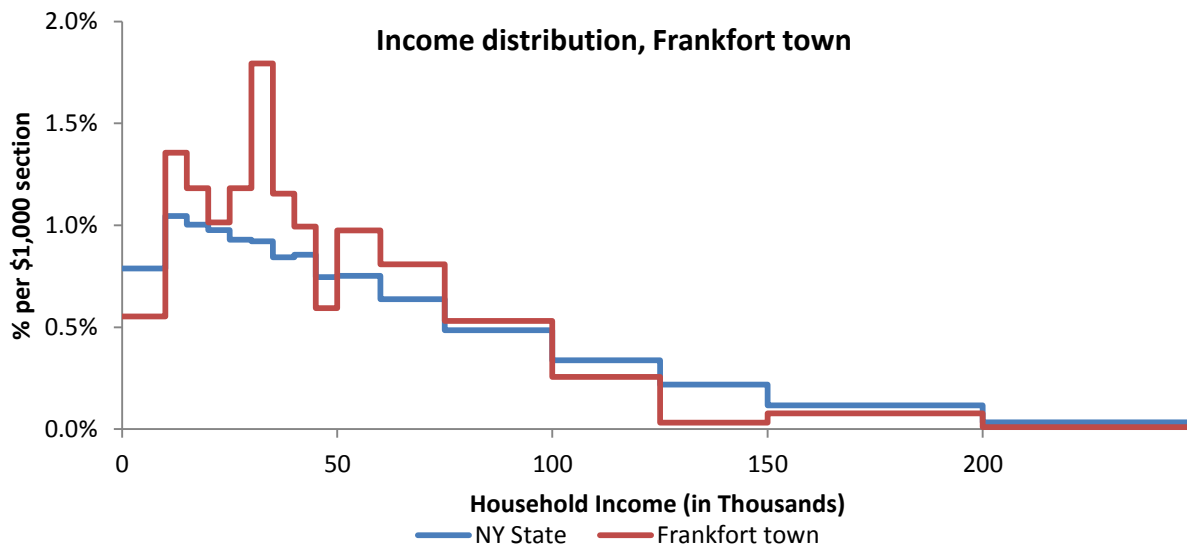

Source: 2007-2011 American Community Survey

## Poverty

### Poverty characteristics

	TOTAL		BELOW POVERTY LEVEL		PERCENT BELOW POVERTY LEVEL	
	Estimate	Margin of error	Estimate	Margin of error	Estimate	Margin of error
<b>Population for whom poverty status is determined</b>	7,447	± 104	940	± 275	12.6%	± 3.7
<b>AGE</b>						
Under 18 years	1,532	± 127	259	± 138	16.9%	± 9.1
Related children under 18 years	1,527	± 127	254	± 138	16.6%	± 9.1
18 to 64 years	4,682	± 156	486	± 149	10.4%	± 3.2
65 years and over	1,233	± 108	195	± 84	15.8%	± 6.5
<b>SEX</b>						
Male	3,597	± 169	272	± 111	7.6%	± 3.1
Female	3,850	± 151	668	± 201	17.4%	± 5.1
<b>RACE AND HISPANIC OR LATINO ORIGIN</b>						
One race	7,358	± 110	914	± 278	12.4%	± 3.8
White	7,167	± 138	869	± 275	12.1%	± 3.8
Black or African American	80	± 63	19	± 31	23.8%	± 33.0
American Indian and Alaska Native	22	± 42	7	± 14	31.8%	± 20.8
Asian	36	± 35	0	± 89	0.0%	± 49.4
Hispanic or Latino origin (of any race)	95	± 78	39	± 42	41.1%	± 32.3
White alone, not Hispanic or Latino	7,133	± 144	846	± 272	11.9%	± 3.8
<b>EDUCATIONAL ATTAINMENT</b>						
<b>Population 25 years and over</b>	5,271	± 153	519	± 152	9.8%	± 2.9
Less than high school graduate	795	± 186	110	± 71	13.8%	± 8.2
High school graduate (includes equivalency)	1,685	± 198	246	± 115	14.6%	± 6.3
Some college, associate's degree	1,774	± 210	127	± 56	7.2%	± 3.1
Bachelor's degree or higher	1,017	± 218	36	± 26	3.5%	± 2.6
<b>EMPLOYMENT STATUS</b>						
<b>Civilian labor force 16 years and over</b>	3,867	± 213	272	± 121	7.0%	± 3.1
Employed	3,658	± 224	222	± 91	6.1%	± 2.5
Male	1,846	± 147	115	± 66	6.2%	± 3.5
Female	1,812	± 164	107	± 64	5.9%	± 3.6
Unemployed	209	± 78	50	± 45	23.9%	± 19.9
Male	138	± 77	13	± 17	9.4%	± 10.5
Female	71	± 48	37	± 43	52.1%	± 44.8
<b>WORK EXPERIENCE IN THE PAST 12 MONTHS</b>						
<b>Population 16 years and over</b>	6,086	± 145	686	± 171	11.3%	± 2.9
Worked full-time, year-round	2,515	± 232	57	± 42	2.3%	± 1.7
Worked part-time or part-year	1,588	± 235	257	± 116	16.2%	± 7.1
Did not work	1,983	± 192	372	± 123	18.8%	± 5.8

Source: 2007-2011 American Community Survey

## German Flatts town

### Total Population

#### Historic Decennial Census and recent annual estimates

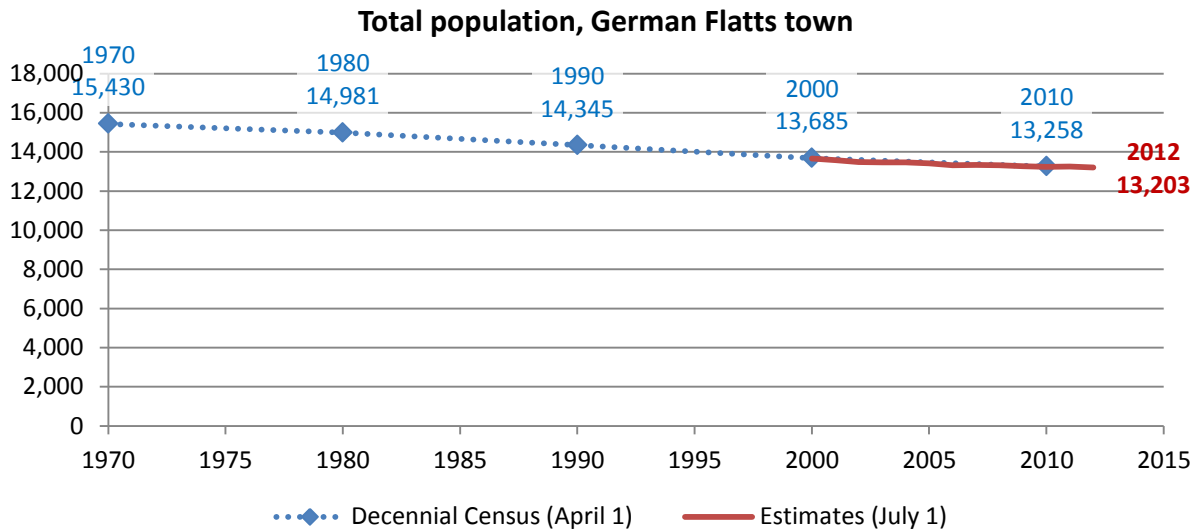

Source: 1970-2010 Decennial Census, 2000-2010 intercensal population estimates and 2010-2012 post censual population estimates (all U.S. Census Bureau)

#### Change since previous Census

##### Change

Decennial Census	Total population	Number	Percent
1970	15,430		
1980	14,981	-449	-2.9%
1990	14,345	-636	-4.2%
2000	13,685	-660	-4.6%
2010	13,258	-427	-3.1%

Source: 1970-2010 Decennial Census

Estimated population in 2012: 13,203. Change between April, 1 2010 and July 1, 2012: -55 (-0.4%)

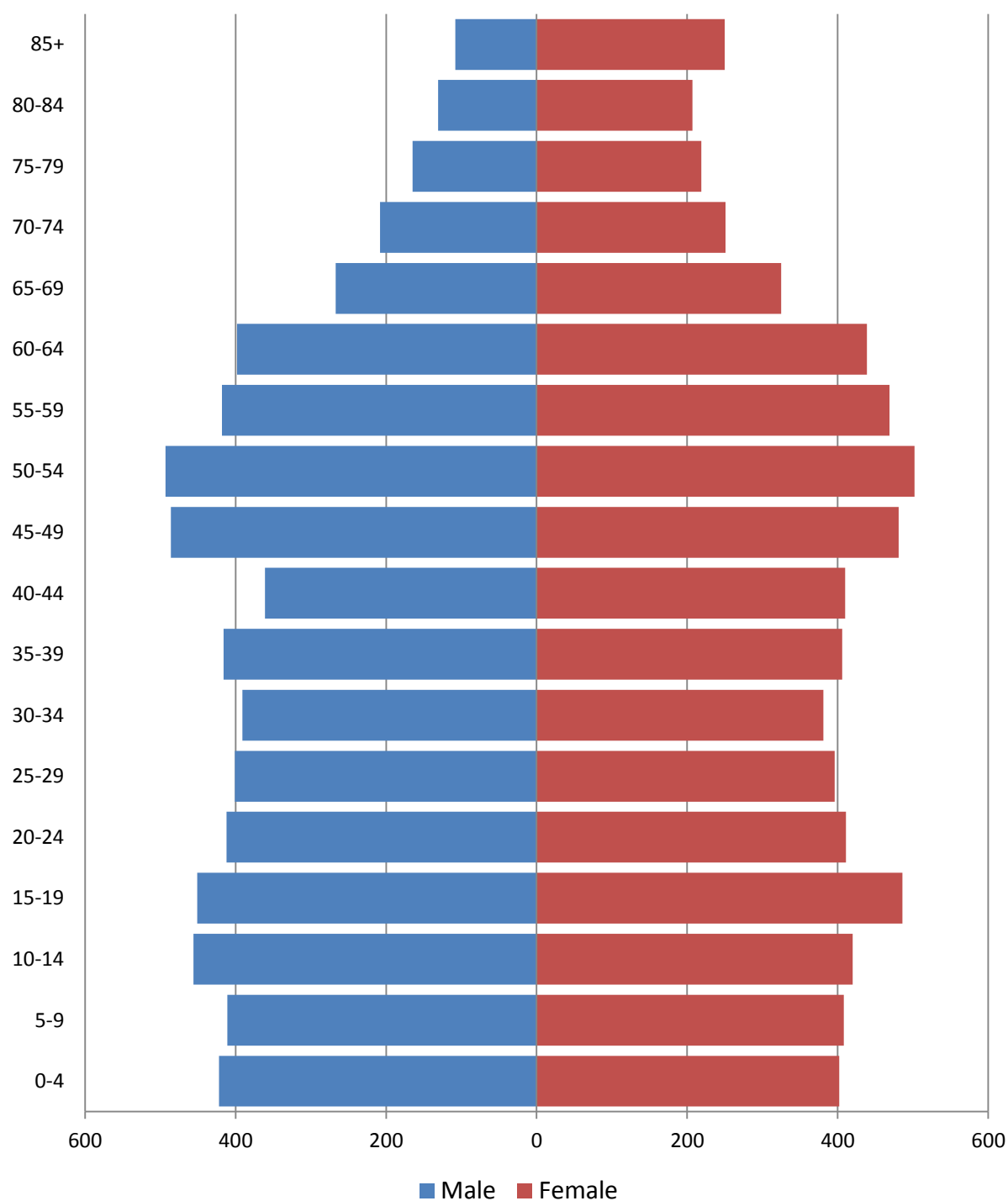
**Population by age****2010 population pyramid****2010 Population Pyramid, German Flatts town**

Source: 2010 Decennial Census

**Selected age groups**

Age group	2000		2010		Difference	
	Count	Share	Count	Share	Count	%
Total population	13,629	100.0%	13,258	100.0%	-371	-2.7%
Under 5	821	6.0%	824	6.2%	3	0.4%
5-17	2,614	19.2%	2,264	17.1%	-350	-13.4%
18-24	1,138	8.3%	1,191	9.0%	53	4.7%
25-44	3,635	26.7%	3,162	23.8%	-473	-13.0%
45-64	3,185	23.4%	3,686	27.8%	501	15.7%
65+	2,236	16.4%	2,131	16.1%	-105	-4.7%
85+	307	2.3%	358	2.7%	51	16.6%
Median age	38	0.0%	39.8		0	0.0%

Source: 2000 and-2010 Decennial Census

**Population by race**

	Total	
	Count	Percentage
<b>Total population</b>	13,258	100%
Not Hispanic or Latino		
One race		
White	12,571	94.8%
Black or African American	147	1.1%
American Indian and Alaska Native	39	0.3%
Asian	68	0.5%
Native Hawaiian and Other Pacific Islander	0	0.0%
Some other race	6	0.0%
Two or more races	160	1.2%
Hispanic or Latino (of any race)	267	2.0%

Source: 2010 Decennial Census

## Housing units

### Characteristics

	COUNT		PERCENTAGE	
	Estimate	Margin of error	Estimate	Margin of error
<b>HOUSING OCCUPANCY</b>				
<b>Total housing units</b>	5,846	± 201	100.0%	
Occupied housing units	5,591	± 192	95.6%	± 2.1
Vacant housing units	255	± 127	4.4%	± 2.1
<b>YEAR STRUCTURE BUILT</b>				
<b>Total housing units</b>	5,846	± 201	100.0%	
Built 2005 or later	14	± 22	0.2%	± 0.4
Built 2000 to 2004	94	± 59	1.6%	± 1.0
Built 1990 to 1999	175	± 81	3.0%	± 1.4
Built 1980 to 1989	249	± 92	4.3%	± 1.6
Built 1970 to 1979	699	± 143	12.0%	± 2.4
Built 1960 to 1969	520	± 114	8.9%	± 1.9
Built 1950 to 1959	801	± 166	13.7%	± 2.8
Built 1940 to 1949	390	± 115	6.7%	± 2.0
Built 1939 or earlier	2,904	± 225	49.7%	± 3.4
<b>HOUSING TENURE</b>				
<b>Occupied housing units</b>	5,591	± 192	100.0%	
Owner-occupied	3,501	± 245	62.6%	± 3.8
Renter-occupied	2,090	± 224	37.4%	± 3.8
<b>HOUSE HEATING FUEL</b>				
<b>Occupied housing units</b>	5,591	± 192	100.0%	
Utility gas	2,800	± 246	50.1%	± 4.1
Bottled, tank, or LP gas	68	± 47	1.2%	± 0.8
Electricity	1,470	± 223	26.3%	± 3.8
Fuel oil, kerosene, etc.	984	± 159	17.6%	± 2.8
Coal or coke	11	± 21	0.2%	± 0.4
Wood	159	± 90	2.8%	± 1.6
Solar energy	0	± 89	0.0%	± 0.6
Other fuel	73	± 50	1.3%	± 0.9
No fuel used	26	± 40	0.5%	± 0.7
<b>VALUE</b>				
<b>Owner-occupied units</b>	3,501	± 245	100.0%	
Less than \$50,000	439	± 127	12.5%	± 3.2
\$50,000 to \$99,999	1,886	± 211	53.9%	± 4.6
\$100,000 to \$149,999	516	± 113	14.7%	± 3.2
\$150,000 to \$199,999	379	± 112	10.8%	± 3.2
\$200,000 to \$299,999	221	± 86	6.3%	± 2.5
\$300,000 to \$499,999	23	± 29	0.7%	± 0.8
\$500,000 to \$999,999	12	± 12	0.3%	± 0.4
\$1,000,000 or more	25	± 26	0.7%	± 0.7
Median (dollars)	84,300	± 3,689		

Source: 2007-2011 American Community Survey

## Educational attainment

	COUNT		PERCENTAGE	
	Estimate	Margin of error	Estimate	Margin of error
<b>Population 25 years and over</b>	8,881	± 246	100%	
<b>EDUCATIONAL ATTAINMENT</b>				
Less than 9th grade	309	± 101	3.5%	± 1.1
9th to 12th grade, no diploma	798	± 183	9.0%	± 2.0
High school graduate (includes equivalency)	3,179	± 324	35.8%	± 3.5
Some college, no degree	1,779	± 243	20.0%	± 2.7
Associate's degree	1,293	± 237	14.6%	± 2.6
Bachelor's degree	975	± 169	11.0%	± 1.9
Graduate or professional degree	548	± 153	6.2%	± 1.7
Percent high school graduate or higher			87.5%	± 2.1
Percent bachelor's degree or higher			17.1%	± 2.3

Source: 2007-2011 American Community Survey

## Language spoken at home

	COUNT		PERCENTAGE		SPEAK ENGLISH LESS THAN "VERY WELL"	
	Estimate	Margin of error	Estimate	Margin of error	Estimate	Margin of error
<b>Population 5 years and over</b>	12,319	± 160	100%			
<b>LANGUAGE SPOKEN AT HOME</b>						
English only	11,923	± 221	96.8%	± 1.3		
Language other than English	396	± 165	3.2%	± 1.3	76	± 48
Spanish	271	± 146	2.2%	± 1.2	43	± 39
Other Indo-European languages	75	± 47	0.6%	± 0.4	21	± 22
Asian and Pacific Islander languages	50	± 60	0.4%	± 0.5	12	± 18
Other languages	0	± 89	0.0%	± 0.3	0	± 89

Source: 2007-2011 American Community Survey



## Labor Force Characteristics

### Labor force, employment and unemployment

	TOTAL		IN LABOR FORCE		EMPLOYED		UNEMPLOYMENT RATE	
	Estimate	Margin of error	Estimate	Margin of error	Estimate	Margin of error	Estimate	Margin of error
<b>Population 16 years and over</b>	10,507	± 204	58.6%	± 3.2	53.6%	± 3.4	8.5%	± 2.1
<b>AGE</b>								
16 to 19 years	627	± 136	37.0%	± 12.6	29.7%	± 12.1	19.8%	± 13.4
20 to 24 years	999	± 197	69.4%	± 12.4	58.8%	± 11.2	15.3%	± 7.0
25 to 44 years	3,285	± 218	81.0%	± 4.6	75.4%	± 5.1	6.9%	± 3.0
45 to 54 years	1,897	± 193	76.4%	± 5.8	72.2%	± 5.9	5.5%	± 3.8
55 to 64 years	1,635	± 184	55.2%	± 8.0	48.9%	± 8.5	11.3%	± 6.0
65 to 74 years	893	± 152	21.6%	± 8.0	20.9%	± 7.9	3.1%	± 4.9
75 years and over	1,171	± 181	1.8%	± 2.6	1.8%	± 2.6	0.0%	± 64.7
<b>RACE AND HISPANIC OR LATINO ORIGIN</b>								
One race	10,460	± 199	58.8%	± 3.3	53.8%	± 3.5	8.5%	± 2.1
White	10,313	± 215	58.8%	± 3.3	53.9%	± 3.5	8.4%	± 2.1
Black or African American	26	± 19	11.5%	± 40.8	0.0%	± 58.2	100.0%	± 100.0
American Indian and Alaska Native	19	± 24	0.0%	± 68.0	0.0%	± 68.0	-	**
Asian	59	± 60	71.2%	± 19.0	71.2%	± 19.0	0.0%	± 45.8
Pacific Islander	0	± 89	-	**	-	**	-	**
Some other race	43	± 54	95.3%	± 11.4	69.8%	± 20.2	26.8%	± 21.3
Two or more races	47	± 62	0.0%	± 43.3	0.0%	± 43.3	-	**
Hispanic or Latino origin (of any race)	213	± 108	42.3%	± 28.7	19.2%	± 18.2	54.4%	± 36.2
White alone, not Hispanic or Latino	10,147	± 227	59.3%	± 3.3	54.6%	± 3.6	7.8%	± 2.1
<b>SEX</b>								
<b>Population 20 to 64 years</b>	7,816	± 223	73.0%	± 3.7	67.0%	± 4.0	8.3%	± 2.1
Male	3,777	± 187	80.7%	± 4.4	72.1%	± 4.7	10.6%	± 3.4
Female	4,039	± 151	65.8%	± 5.3	62.2%	± 5.5	5.6%	± 2.9
With own children under 6 years	829	± 146	56.7%	± 12.5	54.8%	± 12.7	3.4%	± 4.2
<b>EDUCATIONAL ATTAINMENT</b>								
<b>Population 25 to 64 years</b>	6,817	± 241	73.5%	± 3.6	68.2%	± 4.0	7.3%	± 2.2
Less than high school graduate	572	± 146	46.7%	± 13.5	37.2%	± 12.3	20.2%	± 13.8
High school graduate (includes equivalency)	2,314	± 292	67.6%	± 5.5	60.2%	± 6.3	11.0%	± 5.2
Some college or associate's degree	2,675	± 326	79.3%	± 5.4	76.6%	± 6.1	3.3%	± 2.5
Bachelor's degree or higher	1,256	± 208	84.4%	± 6.3	78.9%	± 7.1	6.5%	± 4.9

Table formula:

**LABOR FORCE** = # EMPLOYED + # UNEMPLOYED

**% IN LABOR FORCE** = LABOR FORCE / TOTAL \* 100%

**% EMPLOYED** = # EMPLOYED / TOTAL \* 100%

**UNEMPLOYMENT RATE** = # UNEMPLOYED / LABOR FORCE \* 100%

Source: 2007-2011 American Community Survey

## Household Income

### Distribution

	Estimate	Margin of error	Interval width (in \$1,000)	Est. per \$1,000 section
<b>Total:</b>	5,591	± 192		
Less than \$10,000	451	± 131	10	45.1
\$10,000 to \$14,999	370	± 109	5	74.0
\$15,000 to \$19,999	428	± 106	5	85.6
\$20,000 to \$24,999	304	± 99	5	60.8
\$25,000 to \$29,999	386	± 125	5	77.2
\$30,000 to \$34,999	375	± 104	5	75.0
\$35,000 to \$39,999	433	± 147	5	86.6
\$40,000 to \$44,999	366	± 129	5	73.2
\$45,000 to \$49,999	246	± 86	5	49.2
\$50,000 to \$59,999	486	± 163	10	48.6
\$60,000 to \$74,999	551	± 146	15	36.7
\$75,000 to \$99,999	735	± 168	25	29.4
\$100,000 to \$124,999	233	± 96	25	9.3
\$125,000 to \$149,999	103	± 61	25	4.1
\$150,000 to \$199,999	75	± 41	50	1.5
\$200,000 or more	49	± 39	-	-

Source: 2007-2011 American Community Survey

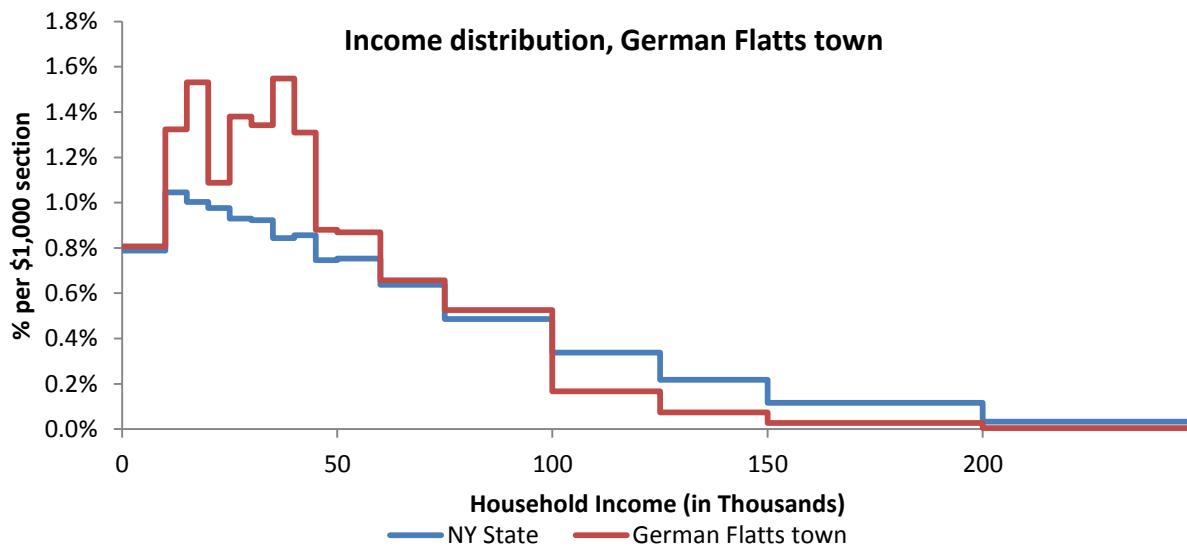

Source: 2007-2011 American Community Survey

## Poverty

### Poverty characteristics

	TOTAL		BELOW POVERTY LEVEL		PERCENT BELOW POVERTY LEVEL	
	Estimate	Margin of error	Estimate	Margin of error	Estimate	Margin of error
<b>Population for whom poverty status is determined</b>	13,102	± 110	2,054	± 399	15.7%	± 3.0
<b>AGE</b>						
Under 18 years	3,107	± 206	669	± 195	21.5%	± 6.0
Related children under 18 years	3,095	± 210	657	± 194	21.2%	± 6.0
18 to 64 years	8,028	± 226	1,185	± 227	14.8%	± 2.8
65 years and over	1,967	± 148	200	± 75	10.2%	± 3.7
<b>SEX</b>						
Male	6,271	± 214	784	± 244	12.5%	± 3.9
Female	6,831	± 208	1,270	± 254	18.6%	± 3.7
<b>RACE AND HISPANIC OR LATINO ORIGIN</b>						
One race	13,044	± 126	2,054	± 399	15.7%	± 3.0
White	12,845	± 170	1,969	± 395	15.3%	± 3.0
Black or African American	28	± 36	23	± 35	82.1%	± 53.7
American Indian and Alaska Native	32	± 42	0	± 89	0.0%	± 52.4
Asian	68	± 72	1	± 3	1.5%	± 6.1
Hispanic or Latino origin (of any race)	281	± 155	170	± 145	60.5%	± 33.3
White alone, not Hispanic or Latino	12,634	± 205	1,859	± 389	14.7%	± 3.0
<b>EDUCATIONAL ATTAINMENT</b>						
<b>Population 25 years and over</b>	8,763	± 263	1,040	± 218	11.9%	± 2.5
Less than high school graduate	1,048	± 184	258	± 72	24.6%	± 6.0
High school graduate (includes equivalency)	3,148	± 323	398	± 122	12.6%	± 3.9
Some college, associate's degree	3,072	± 340	318	± 129	10.4%	± 3.9
Bachelor's degree or higher	1,495	± 200	66	± 59	4.4%	± 3.9
<b>EMPLOYMENT STATUS</b>						
<b>Civilian labor force 16 years and over</b>	6,152	± 352	534	± 155	8.7%	± 2.4
Employed	5,628	± 374	356	± 126	6.3%	± 2.1
Male	2,939	± 233	156	± 72	5.3%	± 2.4
Female	2,689	± 254	200	± 85	7.4%	± 3.0
Unemployed	524	± 123	178	± 80	34.0%	± 12.4
Male	349	± 110	70	± 49	20.1%	± 12.6
Female	175	± 79	108	± 65	61.7%	± 22.2
<b>WORK EXPERIENCE IN THE PAST 12 MONTHS</b>						
<b>Population 16 years and over</b>	10,377	± 224	1,473	± 260	14.2%	± 2.5
Worked full-time, year-round	4,071	± 337	148	± 89	3.6%	± 2.2
Worked part-time or part-year	2,366	± 312	344	± 127	14.5%	± 5.2
Did not work	3,940	± 306	981	± 200	24.9%	± 4.5

Source: 2007-2011 American Community Survey

## Herkimer town

### Total Population

#### Historic Decennial Census and recent annual estimates

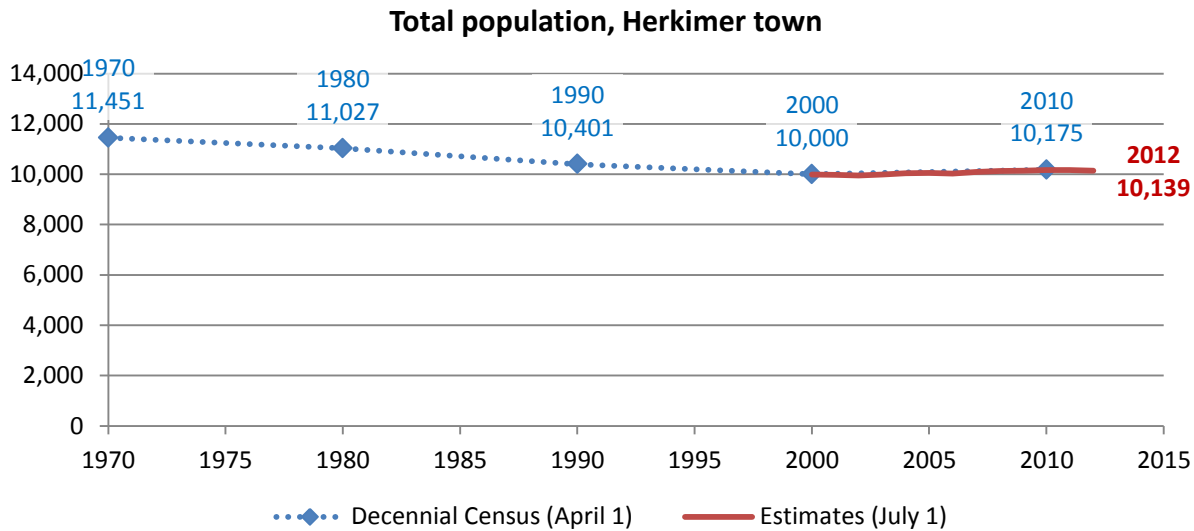

Source: 1970-2010 Decennial Census, 2000-2010 intercensal population estimates and 2010-2012 post censual population estimates (all U.S. Census Bureau)

#### Change since previous Census

##### Change

Decennial Census	Total population	Number	Percent
1970	11,451		
1980	11,027	-424	-3.7%
1990	10,401	-626	-5.7%
2000	10,000	-401	-3.9%
2010	10,175	175	1.8%

Source: 1970-2010 Decennial Census

Estimated population in 2012: 10,139. Change between April, 1 2010 and July 1, 2012: -36 (-0.4%)

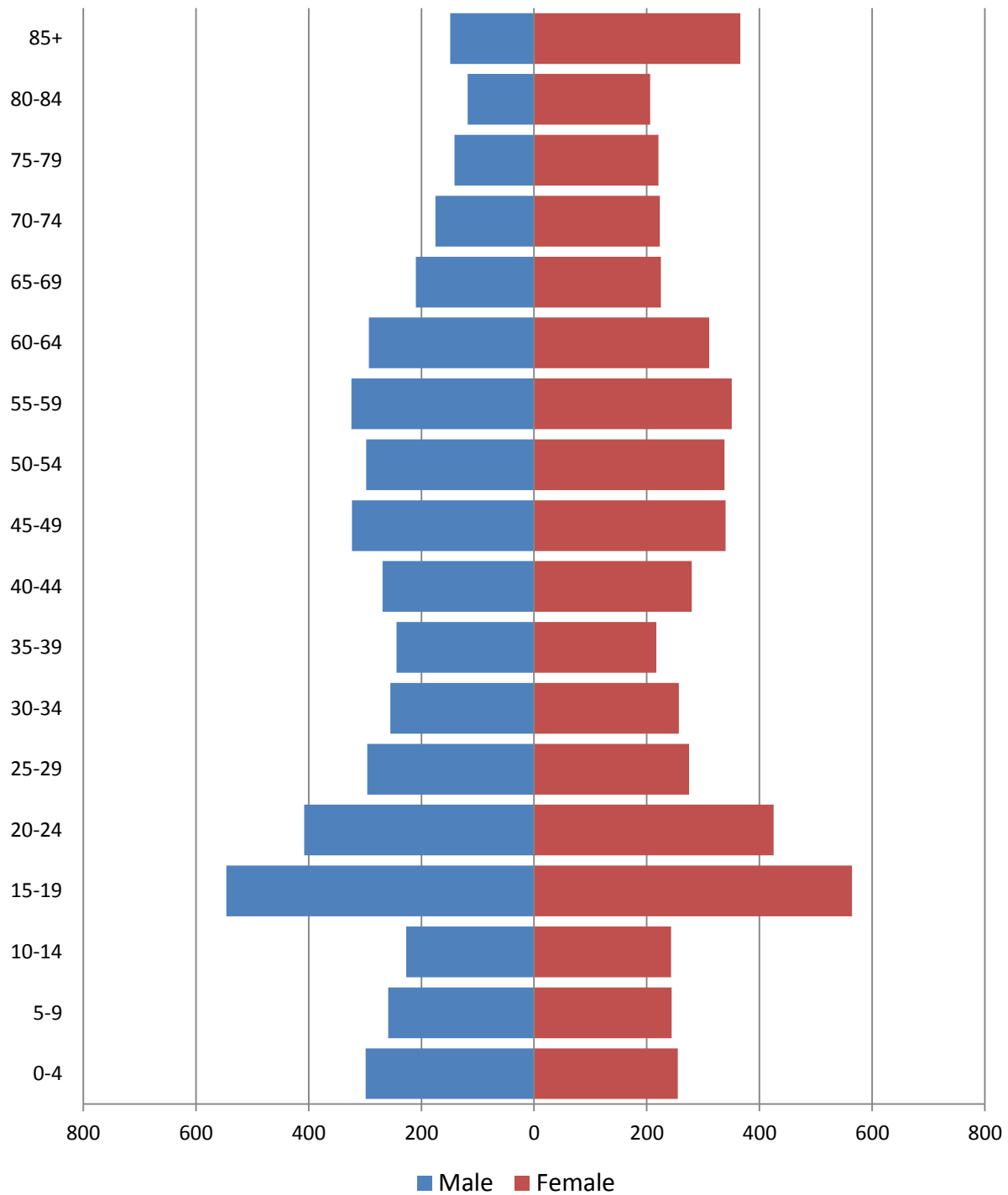
**Population by age****2010 population pyramid****2010 Population Pyramid, Herkimer town**

Source: 2010 Decennial Census

## Selected age groups

Age group	2000		2010		Difference	
	Count	Share	Count	Share	Count	%
Total population	9,962	100.0%	10,175	100.0%	213	2.1%
Under 5	440	4.4%	554	5.4%	114	25.9%
5-17	1,575	15.8%	1,322	13.0%	-253	-16.1%
18-24	1,283	12.9%	1,594	15.7%	311	24.2%
25-44	2,287	23.0%	2,093	20.6%	-194	-8.5%
45-64	2,207	22.2%	2,578	25.3%	371	16.8%
65+	2,170	21.8%	2,034	20.0%	-136	-6.3%
85+	380	3.8%	515	5.1%	135	35.5%
Median age	40	0.0%	40.8		0	0.0%

Source: 2000 and-2010 Decennial Census

## Population by race

	Total	
	Count	Percentage
<b>Total population</b>	10,175	100%
Not Hispanic or Latino		
One race		
White	9,341	91.8%
Black or African American	318	3.1%
American Indian and Alaska Native	21	0.2%
Asian	94	0.9%
Native Hawaiian and Other Pacific Islander	3	0.0%
Some other race	11	0.1%
Two or more races	108	1.1%
Hispanic or Latino (of any race)	279	2.7%

Source: 2010 Decennial Census

## Housing units

### Characteristics

	COUNT		PERCENTAGE	
	Estimate	Margin of error	Estimate	Margin of error
<b>HOUSING OCCUPANCY</b>				
<b>Total housing units</b>	4,483	± 252	100.0%	
Occupied housing units	4,083	± 204	91.1%	± 3.7
Vacant housing units	400	± 179	8.9%	± 3.7
<b>YEAR STRUCTURE BUILT</b>				
<b>Total housing units</b>	4,483	± 252	100.0%	
Built 2005 or later	0	± 89	0.0%	± 0.7
Built 2000 to 2004	21	± 26	0.5%	± 0.6
Built 1990 to 1999	129	± 78	2.9%	± 1.7
Built 1980 to 1989	285	± 75	6.4%	± 1.7
Built 1970 to 1979	358	± 131	8.0%	± 2.9
Built 1960 to 1969	426	± 165	9.5%	± 3.6
Built 1950 to 1959	534	± 152	11.9%	± 3.4
Built 1940 to 1949	460	± 148	10.3%	± 3.4
Built 1939 or earlier	2,270	± 241	50.6%	± 4.3
<b>HOUSING TENURE</b>				
<b>Occupied housing units</b>	4,083	± 204	100.0%	
Owner-occupied	2,394	± 217	58.6%	± 4.6
Renter-occupied	1,689	± 208	41.4%	± 4.6
<b>HOUSE HEATING FUEL</b>				
<b>Occupied housing units</b>	4,083	± 204	100.0%	
Utility gas	2,907	± 259	71.2%	± 4.6
Bottled, tank, or LP gas	50	± 39	1.2%	± 0.9
Electricity	484	± 139	11.9%	± 3.4
Fuel oil, kerosene, etc.	479	± 121	11.7%	± 3.0
Coal or coke	0	± 89	0.0%	± 0.8
Wood	118	± 64	2.9%	± 1.6
Solar energy	0	± 89	0.0%	± 0.8
Other fuel	24	± 27	0.6%	± 0.7
No fuel used	21	± 25	0.5%	± 0.6
<b>VALUE</b>				
<b>Owner-occupied units</b>	2,394	± 217	100.0%	
Less than \$50,000	263	± 101	11.0%	± 3.9
\$50,000 to \$99,999	1,422	± 164	59.4%	± 5.7
\$100,000 to \$149,999	373	± 117	15.6%	± 4.3
\$150,000 to \$199,999	175	± 71	7.3%	± 2.9
\$200,000 to \$299,999	134	± 62	5.6%	± 2.6
\$300,000 to \$499,999	18	± 21	0.8%	± 0.9
\$500,000 to \$999,999	9	± 12	0.4%	± 0.5
\$1,000,000 or more	0	± 89	0.0%	± 1.3
Median (dollars)	81,800	± 4,059		

Source: 2007-2011 American Community Survey

## Educational attainment

	COUNT		PERCENTAGE	
	Estimate	Margin of error	Estimate	Margin of error
<b>Population 25 years and over</b>	6,664	± 310	100%	
<b>EDUCATIONAL ATTAINMENT</b>				
Less than 9th grade	266	± 95	4.0%	± 1.4
9th to 12th grade, no diploma	658	± 181	9.9%	± 2.6
High school graduate (includes equivalency)	2,689	± 297	40.4%	± 4.2
Some college, no degree	1,153	± 210	17.3%	± 3.1
Associate's degree	870	± 162	13.1%	± 2.5
Bachelor's degree	538	± 146	8.1%	± 2.1
Graduate or professional degree	490	± 168	7.4%	± 2.5
Percent high school graduate or higher			86.1%	± 3.0
Percent bachelor's degree or higher			15.4%	± 3.1

Source: 2007-2011 American Community Survey

## Language spoken at home

	COUNT		PERCENTAGE		SPEAK ENGLISH LESS THAN "VERY WELL"	
	Estimate	Margin of error	Estimate	Margin of error	Estimate	Margin of error
<b>Population 5 years and over</b>	9,498	± 182	100%			
<b>LANGUAGE SPOKEN AT HOME</b>						
English only	8,766	± 296	92.3%	± 2.6		
Language other than English	732	± 243	7.7%	± 2.6	127	± 85
Spanish	210	± 88	2.2%	± 0.9	23	± 24
Other Indo-European languages	358	± 166	3.8%	± 1.8	64	± 62
Asian and Pacific Islander languages	75	± 72	0.8%	± 0.8	9	± 12
Other languages	89	± 137	0.9%	± 1.4	31	± 49

Source: 2007-2011 American Community Survey



## Labor Force Characteristics

### Labor force, employment and unemployment

	TOTAL		IN LABOR FORCE		EMPLOYED		UNEMPLOYMENT RATE	
	Estimate	Margin of error	Estimate	Margin of error	Estimate	Margin of error	Estimate	Margin of error
<b>Population 16 years and over</b>	8,137	± 207	53.2%	± 3.3	49.0%	± 3.2	7.8%	± 3.4
<b>AGE</b>								
16 to 19 years	807	± 220	45.1%	± 9.6	40.3%	± 8.6	10.7%	± 9.6
20 to 24 years	666	± 159	56.3%	± 14.7	46.4%	± 14.0	17.6%	± 14.4
25 to 44 years	2,149	± 207	80.4%	± 6.2	73.8%	± 7.1	7.9%	± 5.4
45 to 54 years	1,113	± 180	80.9%	± 6.7	78.3%	± 6.6	3.1%	± 3.3
55 to 64 years	1,284	± 233	60.0%	± 10.3	55.6%	± 9.2	7.3%	± 6.9
65 to 74 years	913	± 158	15.1%	± 7.2	13.9%	± 7.1	8.0%	± 12.4
75 years and over	1,205	± 241	4.6%	± 3.5	4.6%	± 3.5	0.0%	± 39.6
<b>RACE AND HISPANIC OR LATINO ORIGIN</b>								
One race	8,076	± 214	53.6%	± 3.3	49.4%	± 3.3	7.8%	± 3.4
White	7,842	± 241	53.9%	± 3.3	49.9%	± 3.3	7.3%	± 3.2
Black or African American	146	± 90	12.3%	± 23.1	12.3%	± 23.1	0.0%	± 69.9
American Indian and Alaska Native	27	± 35	100.0%	± 57.1	100.0%	± 57.1	0.0%	± 57.1
Asian	61	± 67	100.0%	± 38.0	54.1%	± 30.0	45.9%	± 30.0
Pacific Islander	0	± 89	-	**	-	**	-	**
Some other race	0	± 89	-	**	-	**	-	**
Two or more races	61	± 55	0.0%	± 38.0	0.0%	± 38.0	-	**
Hispanic or Latino origin (of any race)	82	± 53	68.3%	± 28.7	68.3%	± 28.7	0.0%	± 39.6
White alone, not Hispanic or Latino	7,783	± 253	53.6%	± 3.3	49.5%	± 3.3	7.4%	± 3.3
<b>SEX</b>								
<b>Population 20 to 64 years</b>	5,212	± 220	72.4%	± 4.3	66.8%	± 4.6	7.6%	± 3.6
Male	2,485	± 192	75.1%	± 5.6	68.5%	± 5.9	8.5%	± 4.2
Female	2,727	± 172	69.9%	± 5.9	65.2%	± 6.0	6.7%	± 4.5
With own children under 6 years	440	± 114	62.7%	± 16.8	62.7%	± 16.8	0.0%	± 11.1
<b>EDUCATIONAL ATTAINMENT</b>								
<b>Population 25 to 64 years</b>	4,546	± 248	74.7%	± 4.2	69.8%	± 4.7	6.5%	± 3.5
Less than high school graduate	356	± 124	34.0%	± 17.5	30.9%	± 16.8	9.1%	± 16.3
High school graduate (includes equivalency)	1,649	± 261	72.0%	± 7.3	64.8%	± 7.6	10.1%	± 6.5
Some college or associate's degree	1,699	± 246	80.7%	± 6.5	75.2%	± 6.5	6.5%	± 5.8
Bachelor's degree or higher	842	± 192	85.3%	± 7.0	85.3%	± 7.0	0.0%	± 4.4

Table formula: **LABOR FORCE** = # EMPLOYED + # UNEMPLOYED  
**% IN LABOR FORCE** = LABOR FORCE / TOTAL \* 100%  
**% EMPLOYED** = # EMPLOYED / TOTAL \* 100%  
**UNEMPLOYMENT RATE** = # UNEMPLOYED / LABOR FORCE \* 100%

Source: 2007-2011 American Community Survey

## Household Income

### Distribution

	Estimate	Margin of error	Interval width (in \$1,000)	Est. per \$1,000 section
<b>Total:</b>	4,083	± 204		
Less than \$10,000	515	± 159	10	51.5
\$10,000 to \$14,999	379	± 146	5	75.8
\$15,000 to \$19,999	345	± 125	5	69.0
\$20,000 to \$24,999	379	± 111	5	75.8
\$25,000 to \$29,999	327	± 122	5	65.4
\$30,000 to \$34,999	194	± 85	5	38.8
\$35,000 to \$39,999	158	± 72	5	31.6
\$40,000 to \$44,999	177	± 79	5	35.4
\$45,000 to \$49,999	195	± 95	5	39.0
\$50,000 to \$59,999	433	± 145	10	43.3
\$60,000 to \$74,999	340	± 112	15	22.7
\$75,000 to \$99,999	345	± 114	25	13.8
\$100,000 to \$124,999	162	± 71	25	6.5
\$125,000 to \$149,999	54	± 42	25	2.2
\$150,000 to \$199,999	52	± 34	50	1.0
\$200,000 or more	28	± 25	-	-

Source: 2007-2011 American Community Survey

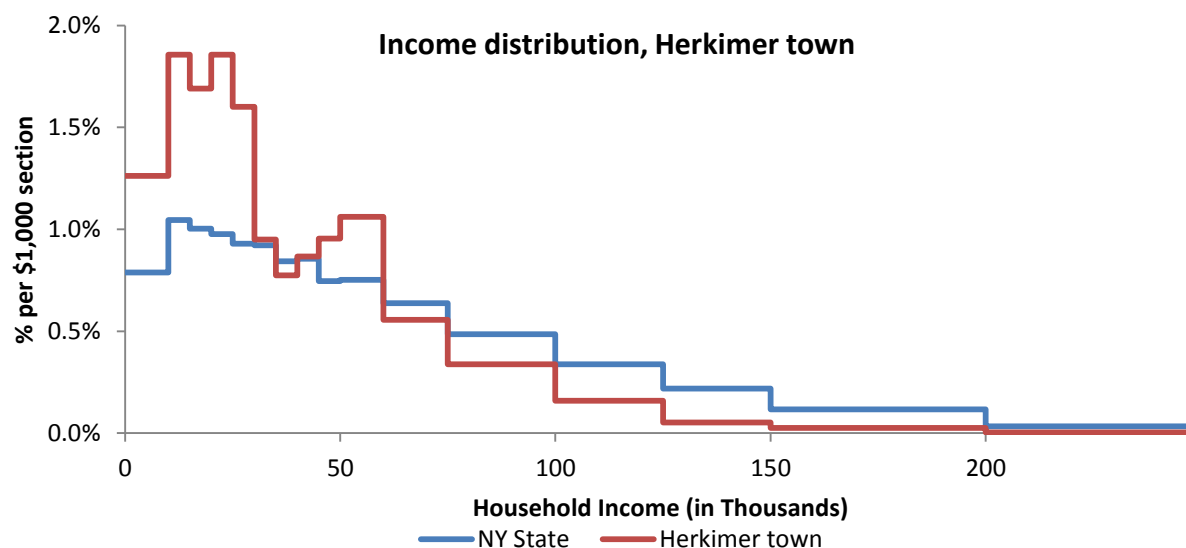

Source: 2007-2011 American Community Survey

## Poverty

### Poverty characteristics

	TOTAL		BELOW POVERTY LEVEL		PERCENT BELOW POVERTY LEVEL	
	Estimate	Margin of error	Estimate	Margin of error	Estimate	Margin of error
<b>Population for whom poverty status is determined</b>	9,488	± 270	2,109	± 526	22.2%	± 5.5
<b>AGE</b>						
Under 18 years	2,151	± 206	621	± 282	28.9%	± 12.2
Related children under 18 years	2,151	± 206	621	± 282	28.9%	± 12.2
18 to 64 years	5,588	± 262	1,277	± 308	22.9%	± 5.4
65 years and over	1,749	± 217	211	± 96	12.1%	± 5.7
<b>SEX</b>						
Male	4,339	± 249	880	± 259	20.3%	± 5.8
Female	5,149	± 292	1,229	± 368	23.9%	± 6.6
<b>RACE AND HISPANIC OR LATINO ORIGIN</b>						
One race	9,304	± 283	2,052	± 523	22.1%	± 5.5
White	9,108	± 302	1,964	± 518	21.6%	± 5.6
Black or African American	108	± 80	61	± 70	56.5%	± 48.2
American Indian and Alaska Native	27	± 35	27	± 35	100.0%	± 57.1
Asian	61	± 67	0	± 89	0.0%	± 38.0
Hispanic or Latino origin (of any race)	165	± 119	112	± 124	67.9%	± 51.4
White alone, not Hispanic or Latino	8,943	± 337	1,852	± 517	20.7%	± 5.6
<b>EDUCATIONAL ATTAINMENT</b>						
<b>Population 25 years and over</b>	6,224	± 343	1,058	± 258	17.0%	± 4.1
Less than high school graduate	777	± 203	210	± 107	27.0%	± 12.0
High school graduate (includes equivalency)	2,485	± 305	499	± 159	20.1%	± 6.1
Some college, associate's degree	1,965	± 245	286	± 112	14.6%	± 5.5
Bachelor's degree or higher	997	± 213	63	± 49	6.3%	± 5.0
<b>EMPLOYMENT STATUS</b>						
<b>Civilian labor force 16 years and over</b>	4,290	± 281	509	± 160	11.9%	± 3.8
Employed	3,954	± 275	381	± 147	9.6%	± 3.9
Male	1,874	± 191	118	± 79	6.3%	± 4.2
Female	2,080	± 210	263	± 123	12.6%	± 5.7
Unemployed	336	± 151	128	± 78	38.1%	± 14.6
Male	208	± 99	128	± 78	61.5%	± 20.0
Female	128	± 90	0	± 89	0.0%	± 22.2
<b>WORK EXPERIENCE IN THE PAST 12 MONTHS</b>						
<b>Population 16 years and over</b>	7,513	± 318	1,549	± 353	20.6%	± 4.6
Worked full-time, year-round	2,400	± 221	73	± 52	3.0%	± 2.1
Worked part-time or part-year	2,214	± 301	465	± 176	21.0%	± 7.1
Did not work	2,899	± 317	1,011	± 260	34.9%	± 7.0

Source: 2007-2011 American Community Survey

## Litchfield town

### Total Population

#### Historic Decennial Census and recent annual estimates

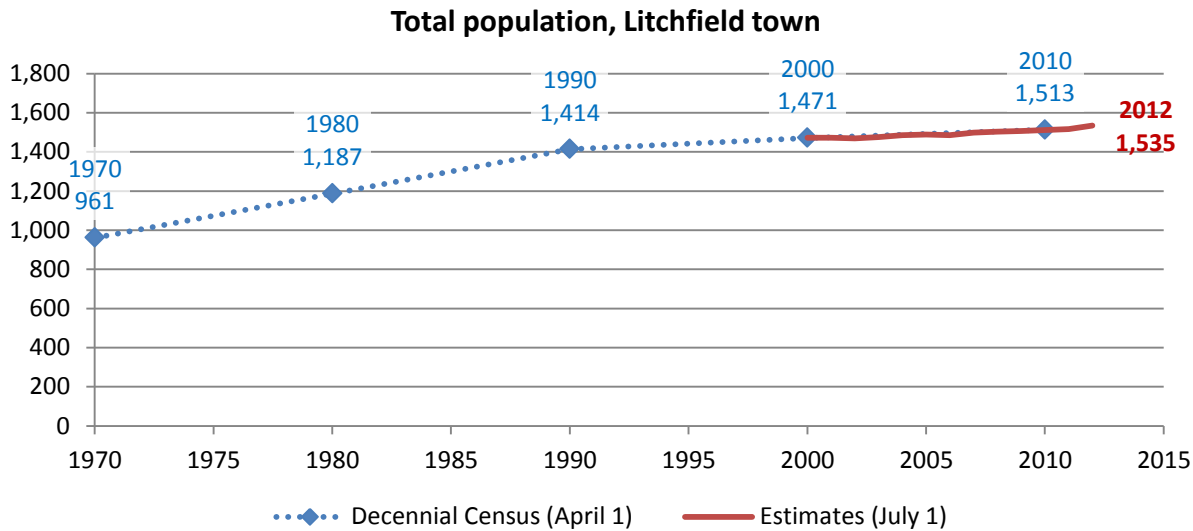

Source: 1970-2010 Decennial Census, 2000-2010 intercensal population estimates and 2010-2012 post censusal population estimates (all U.S. Census Bureau)

#### Change since previous Census

##### Change

Decennial Census	Total population	Number	Percent
1970	961		
1980	1,187	226	23.5%
1990	1,414	227	19.1%
2000	1,471	57	4.0%
2010	1,513	42	2.9%

Source: 1970-2010 Decennial Census

Estimated population in 2012: 1,535. Change between April, 1 2010 and July 1, 2012: 22 (1.5%)

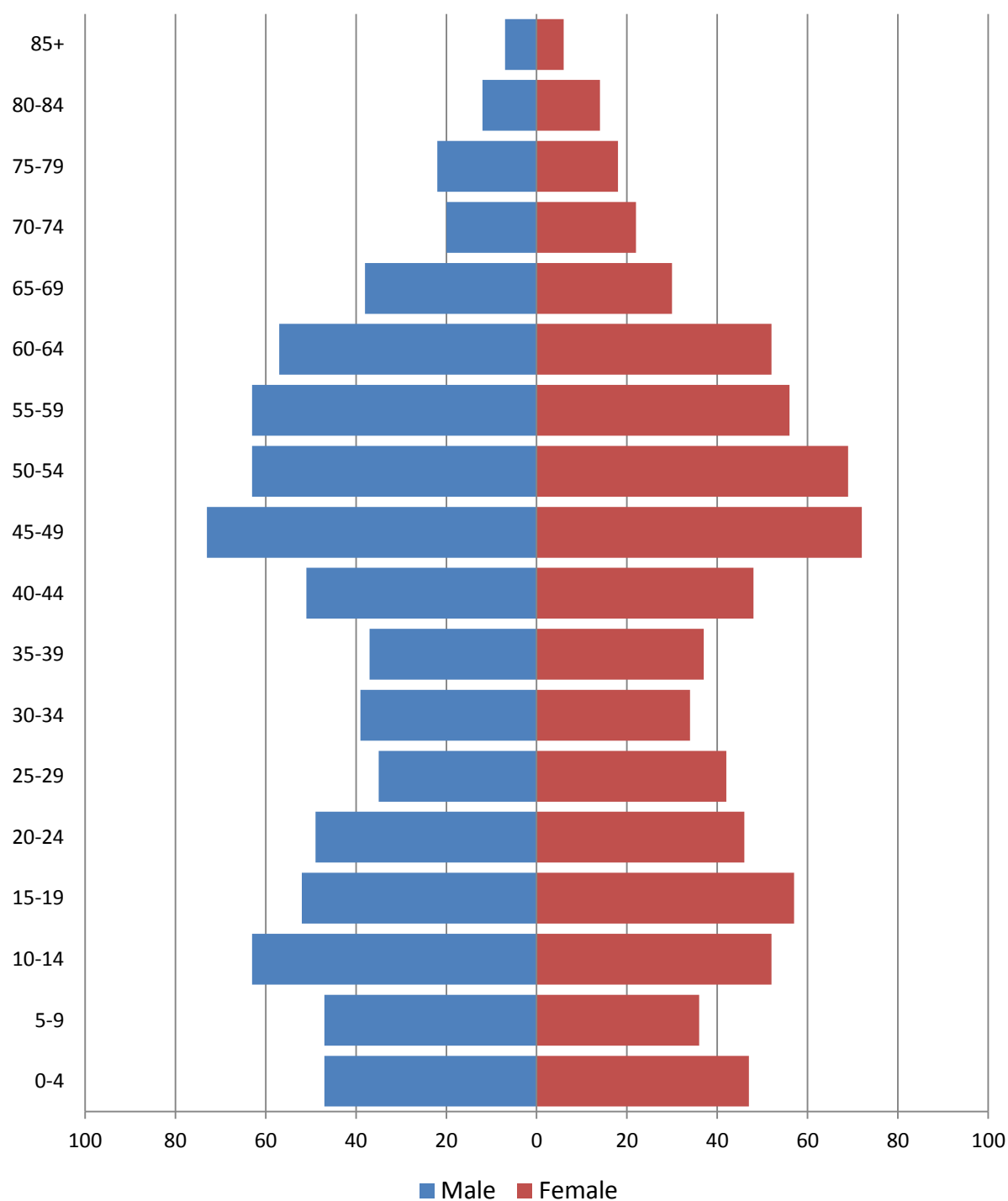
**Population by age****2010 population pyramid****2010 Population Pyramid, Litchfield town***Source: 2010 Decennial Census*

**Selected age groups**

Age group	2000		2010		Difference	
	Count	Share	Count	Share	Count	%
Total population	1,453	100.0%	1,513	100.0%	60	4.1%
Under 5	100	6.9%	94	6.2%	-6	-6.0%
5-17	326	22.4%	260	17.2%	-66	-20.2%
18-24	85	5.8%	142	9.4%	57	67.1%
25-44	427	29.4%	323	21.3%	-104	-24.4%
45-64	360	24.8%	505	33.4%	145	40.3%
65+	155	10.7%	189	12.5%	34	21.9%
85+	7	0.5%	13	0.9%	6	85.7%
Median age	37	0.0%	42.2		0	0.0%

Source: 2000 and-2010 Decennial Census

**Population by race**

	Total	
	Count	Percentage
<b>Total population</b>	1,513	100%
Not Hispanic or Latino		
One race		
White	1,479	97.8%
Black or African American	5	0.3%
American Indian and Alaska Native	0	0.0%
Asian	2	0.1%
Native Hawaiian and Other Pacific Islander	0	0.0%
Some other race	3	0.2%
Two or more races	7	0.5%
Hispanic or Latino (of any race)	17	1.1%

Source: 2010 Decennial Census

## Housing units

### Characteristics

	COUNT		PERCENTAGE	
	Estimate	Margin of error	Estimate	Margin of error
<b>HOUSING OCCUPANCY</b>				
<b>Total housing units</b>	778	± 62	100.0%	
Occupied housing units	595	± 50	76.5%	± 4.4
Vacant housing units	183	± 41	23.5%	± 4.4
<b>YEAR STRUCTURE BUILT</b>				
<b>Total housing units</b>	778	± 62	100.0%	
Built 2005 or later	22	± 18	2.8%	± 2.3
Built 2000 to 2004	62	± 34	8.0%	± 4.2
Built 1990 to 1999	114	± 34	14.7%	± 4.3
Built 1980 to 1989	133	± 42	17.1%	± 5.3
Built 1970 to 1979	127	± 38	16.3%	± 4.6
Built 1960 to 1969	54	± 27	6.9%	± 3.4
Built 1950 to 1959	59	± 26	7.6%	± 3.3
Built 1940 to 1949	17	± 19	2.2%	± 2.4
Built 1939 or earlier	190	± 42	24.4%	± 4.9
<b>HOUSING TENURE</b>				
<b>Occupied housing units</b>	595	± 50	100.0%	
Owner-occupied	539	± 51	90.6%	± 4.2
Renter-occupied	56	± 26	9.4%	± 4.2
<b>HOUSE HEATING FUEL</b>				
<b>Occupied housing units</b>	595	± 50	100.0%	
Utility gas	4	± 6	0.7%	± 1.0
Bottled, tank, or LP gas	80	± 25	13.4%	± 4.1
Electricity	35	± 17	5.9%	± 2.8
Fuel oil, kerosene, etc.	390	± 46	65.5%	± 6.2
Coal or coke	4	± 6	0.7%	± 0.9
Wood	73	± 31	12.3%	± 4.7
Solar energy	0	± 89	0.0%	± 5.3
Other fuel	9	± 8	1.5%	± 1.3
No fuel used	0	± 89	0.0%	± 5.3
<b>VALUE</b>				
<b>Owner-occupied units</b>	539	± 51	100.0%	
Less than \$50,000	77	± 24	14.3%	± 3.9
\$50,000 to \$99,999	177	± 34	32.8%	± 6.3
\$100,000 to \$149,999	129	± 37	23.9%	± 6.3
\$150,000 to \$199,999	89	± 29	16.5%	± 5.2
\$200,000 to \$299,999	35	± 20	6.5%	± 3.6
\$300,000 to \$499,999	24	± 15	4.5%	± 2.6
\$500,000 to \$999,999	5	± 8	0.9%	± 1.5
\$1,000,000 or more	3	± 6	0.6%	± 1.0
Median (dollars)	106,400	± 13,179		

Source: 2007-2011 American Community Survey

## Educational attainment

	COUNT		PERCENTAGE	
	Estimate	Margin of error	Estimate	Margin of error
<b>Population 25 years and over</b>	1,103	± 103	100%	
<b>EDUCATIONAL ATTAINMENT</b>				
Less than 9th grade	24	± 16	2.2%	± 1.4
9th to 12th grade, no diploma	51	± 30	4.6%	± 2.6
High school graduate (includes equivalency)	431	± 60	39.1%	± 5.9
Some college, no degree	199	± 48	18.0%	± 3.9
Associate's degree	165	± 44	15.0%	± 3.5
Bachelor's degree	124	± 34	11.2%	± 2.8
Graduate or professional degree	109	± 40	9.9%	± 3.4
Percent high school graduate or higher			93.2%	± 3.0
Percent bachelor's degree or higher			21.1%	± 4.9

Source: 2007-2011 American Community Survey

## Language spoken at home

	COUNT		PERCENTAGE		SPEAK ENGLISH LESS THAN "VERY WELL"	
	Estimate	Margin of error	Estimate	Margin of error	Estimate	Margin of error
<b>Population 5 years and over</b>	1,500	± 145	100%			
<b>LANGUAGE SPOKEN AT HOME</b>						
English only	1,381	± 143	92.1%	± 3.5		
Language other than English	119	± 53	7.9%	± 3.5	44	± 28
Spanish	22	± 15	1.5%	± 1.0	6	± 6
Other Indo-European languages	87	± 51	5.8%	± 3.5	38	± 27
Asian and Pacific Islander languages	10	± 15	0.7%	± 1.0	0	± 89
Other languages	0	± 89	0.0%	± 2.1	0	± 89

Source: 2007-2011 American Community Survey



## Labor Force Characteristics

### Labor force, employment and unemployment

	TOTAL		IN LABOR FORCE		EMPLOYED		UNEMPLOYMENT RATE	
	Estimate	Margin of error	Estimate	Margin of error	Estimate	Margin of error	Estimate	Margin of error
<b>Population 16 years and over</b>	1,313	± 137	69.0%	± 3.9	66.7%	± 4.3	2.9%	± 1.9
<b>AGE</b>								
16 to 19 years	107	± 40	53.3%	± 15.2	53.3%	± 15.2	0.0%	± 39.3
20 to 24 years	103	± 48	72.8%	± 13.7	64.1%	± 22.7	12.0%	± 17.1
25 to 44 years	355	± 66	89.9%	± 4.4	87.6%	± 5.4	1.3%	± 1.9
45 to 54 years	274	± 63	91.2%	± 5.0	87.6%	± 5.8	4.0%	± 3.6
55 to 64 years	302	± 55	59.3%	± 7.6	58.3%	± 7.7	1.7%	± 2.4
65 to 74 years	118	± 27	22.0%	± 11.3	22.0%	± 11.3	0.0%	± 58.2
75 years and over	54	± 21	0.0%	± 40.4	0.0%	± 40.4	-	**
<b>RACE AND HISPANIC OR LATINO ORIGIN</b>								
One race	1,294	± 134	68.5%	± 3.9	66.2%	± 4.4	2.9%	± 1.9
White	1,284	± 127	69.1%	± 4.2	66.7%	± 4.6	2.9%	± 1.9
Black or African American	0	± 89	-	**	-	**	-	**
American Indian and Alaska Native	0	± 89	-	**	-	**	-	**
Asian	10	± 15	0.0%	± 93.8	0.0%	± 93.8	-	**
Pacific Islander	0	± 89	-	**	-	**	-	**
Some other race	0	± 89	-	**	-	**	-	**
Two or more races	19	± 21	100.0%	± 68.0	100.0%	± 68.0	0.0%	± 68.0
Hispanic or Latino origin (of any race)	0	± 89	-	**	-	**	-	**
White alone, not Hispanic or Latino	1,284	± 127	69.1%	± 4.2	66.7%	± 4.6	2.9%	± 1.9
<b>SEX</b>								
<b>Population 20 to 64 years</b>	1,034	± 125	79.6%	± 3.6	76.7%	± 4.5	3.2%	± 2.0
Male	530	± 58	81.1%	± 6.9	78.3%	± 6.9	2.6%	± 2.3
Female	504	± 79	78.0%	± 4.9	75.0%	± 5.2	3.8%	± 3.6
With own children under 6 years	68	± 30	69.1%	± 22.5	69.1%	± 22.5	0.0%	± 43.3
<b>EDUCATIONAL ATTAINMENT</b>								
<b>Population 25 to 64 years</b>	931	± 100	80.3%	± 3.3	78.1%	± 3.6	2.3%	± 1.5
Less than high school graduate	54	± 32	64.8%	± 25.3	64.8%	± 25.3	0.0%	± 50.1
High school graduate (includes equivalency)	361	± 55	85.6%	± 4.6	82.8%	± 5.6	3.2%	± 2.9
Some college or associate's degree	315	± 65	75.6%	± 8.1	73.3%	± 8.2	1.3%	± 1.7
Bachelor's degree or higher	201	± 59	82.6%	± 8.9	80.6%	± 10.7	2.4%	± 3.7

Table formula:

**LABOR FORCE** = # EMPLOYED + # UNEMPLOYED**% IN LABOR FORCE** = LABOR FORCE / TOTAL \* 100%**% EMPLOYED** = # EMPLOYED / TOTAL \* 100%**UNEMPLOYMENT RATE** = # UNEMPLOYED / LABOR FORCE \* 100%

Source: 2007-2011 American Community Survey

## Household Income

### Distribution

	Estimate	Margin of error	Interval width (in \$1,000)	Est. per \$1,000 section
<b>Total:</b>	595	± 50		
Less than \$10,000	18	± 11	10	1.8
\$10,000 to \$14,999	29	± 23	5	5.8
\$15,000 to \$19,999	30	± 14	5	6.0
\$20,000 to \$24,999	22	± 12	5	4.4
\$25,000 to \$29,999	18	± 9	5	3.6
\$30,000 to \$34,999	24	± 15	5	4.8
\$35,000 to \$39,999	53	± 23	5	10.6
\$40,000 to \$44,999	20	± 13	5	4.0
\$45,000 to \$49,999	25	± 18	5	5.0
\$50,000 to \$59,999	45	± 17	10	4.5
\$60,000 to \$74,999	106	± 29	15	7.1
\$75,000 to \$99,999	92	± 24	25	3.7
\$100,000 to \$124,999	65	± 25	25	2.6
\$125,000 to \$149,999	30	± 19	25	1.2
\$150,000 to \$199,999	6	± 7	50	0.1
\$200,000 or more	12	± 18	-	-

Source: 2007-2011 American Community Survey

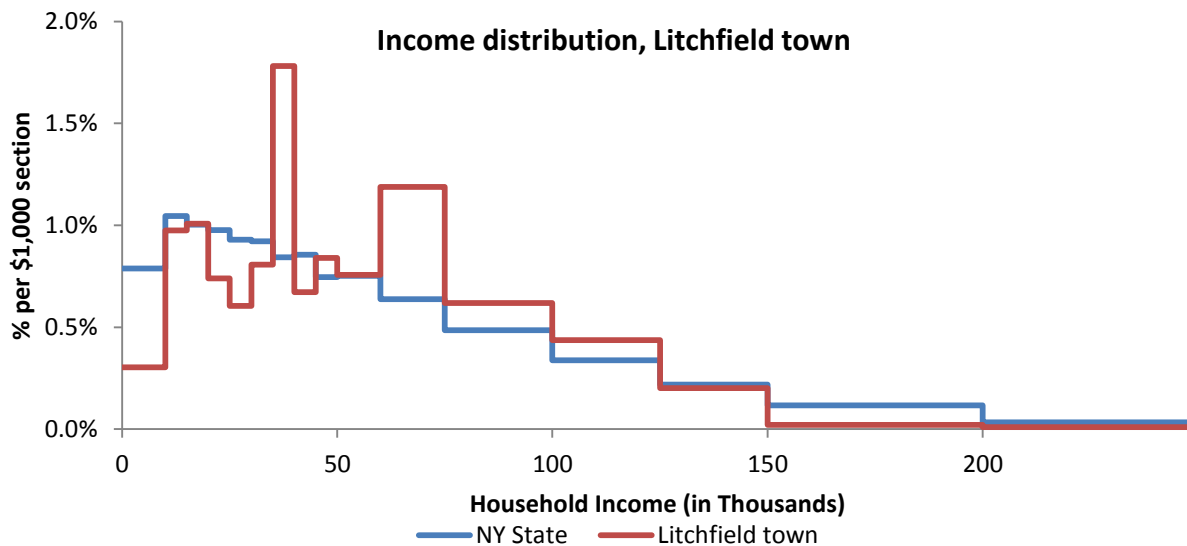

Source: 2007-2011 American Community Survey

## Poverty

### Poverty characteristics

	TOTAL		BELOW POVERTY LEVEL		PERCENT BELOW POVERTY LEVEL	
	Estimate	Margin of error	Estimate	Margin of error	Estimate	Margin of error
<b>Population for whom poverty status is determined</b>	1,580	± 158	103	± 52	6.5%	± 3.3
<b>AGE</b>						
Under 18 years	318	± 74	28	± 28	8.8%	± 8.7
Related children under 18 years	318	± 74	28	± 28	8.8%	± 8.7
18 to 64 years	1,090	± 133	54	± 29	5.0%	± 2.8
65 years and over	172	± 34	21	± 13	12.2%	± 8.2
<b>SEX</b>						
Male	764	± 75	48	± 30	6.3%	± 3.9
Female	816	± 107	55	± 28	6.7%	± 3.5
<b>RACE AND HISPANIC OR LATINO ORIGIN</b>						
One race	1,541	± 147	103	± 52	6.7%	± 3.4
White	1,531	± 140	103	± 52	6.7%	± 3.4
Black or African American	0	± 89	0	± 89	-%	± **
American Indian and Alaska Native	0	± 89	0	± 89	-%	± **
Asian	10	± 15	0	± 89	0.0%	± 93.8
Hispanic or Latino origin (of any race)	0	± 89	0	± 89	-%	± **
White alone, not Hispanic or Latino	1,531	± 140	103	± 52	6.7%	± 3.4
<b>EDUCATIONAL ATTAINMENT</b>						
<b>Population 25 years and over</b>	1,103	± 103	71	± 29	6.4%	± 2.7
Less than high school graduate	75	± 35	5	± 6	6.7%	± 9.1
High school graduate (includes equivalency)	431	± 60	31	± 19	7.2%	± 4.3
Some college, associate's degree	364	± 68	31	± 18	8.5%	± 4.8
Bachelor's degree or higher	233	± 62	4	± 6	1.7%	± 2.4
<b>EMPLOYMENT STATUS</b>						
<b>Civilian labor force 16 years and over</b>	902	± 114	24	± 21	2.7%	± 2.4
Employed	876	± 109	24	± 21	2.7%	± 2.5
Male	453	± 57	14	± 11	3.1%	± 2.5
Female	423	± 73	10	± 12	2.4%	± 2.9
Unemployed	26	± 18	0	± 89	0.0%	± 58.2
Male	11	± 10	0	± 89	0.0%	± 89.4
Female	15	± 15	0	± 89	0.0%	± 76.6
<b>WORK EXPERIENCE IN THE PAST 12 MONTHS</b>						
<b>Population 16 years and over</b>	1,313	± 137	79	± 33	6.0%	± 2.6
Worked full-time, year-round	638	± 74	10	± 12	1.6%	± 2.0
Worked part-time or part-year	332	± 88	21	± 14	6.3%	± 4.3
Did not work	343	± 55	48	± 24	14.0%	± 6.6

Source: 2007-2011 American Community Survey

## Little Falls town

### Total Population

#### Historic Decennial Census and recent annual estimates

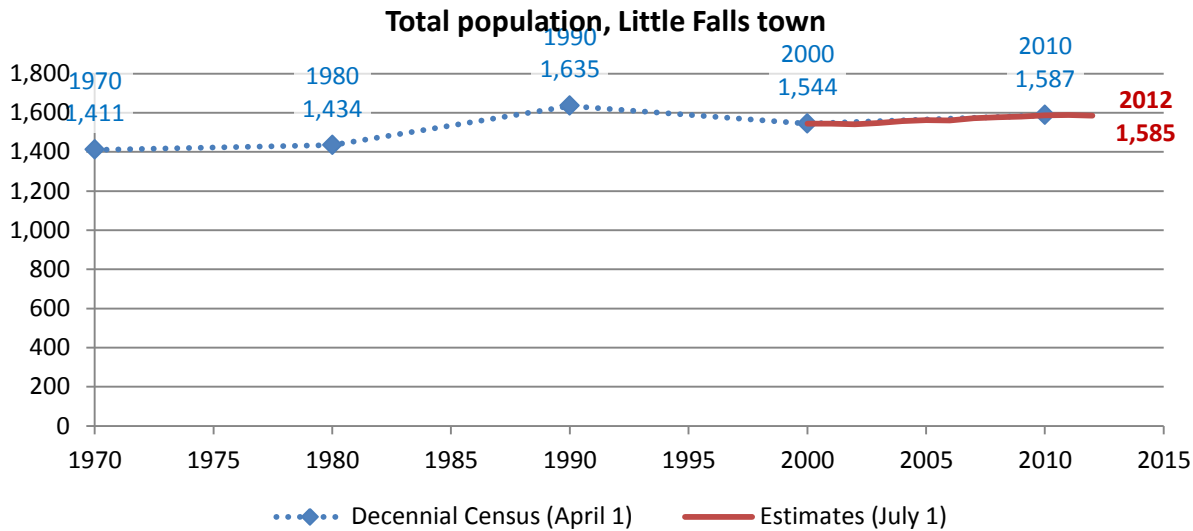

Source: 1970-2010 Decennial Census, 2000-2010 intercensal population estimates and 2010-2012 post censual population estimates (all U.S. Census Bureau)

#### Change since previous Census

##### Change

Decennial Census	Total population	Number	Percent
1970	1,411		
1980	1,434	23	1.6%
1990	1,635	201	14.0%
2000	1,544	-91	-5.6%
2010	1,587	43	2.8%

Source: 1970-2010 Decennial Census

Estimated population in 2012: 1,585. Change between April, 1 2010 and July 1, 2012: -2 (-0.1%)

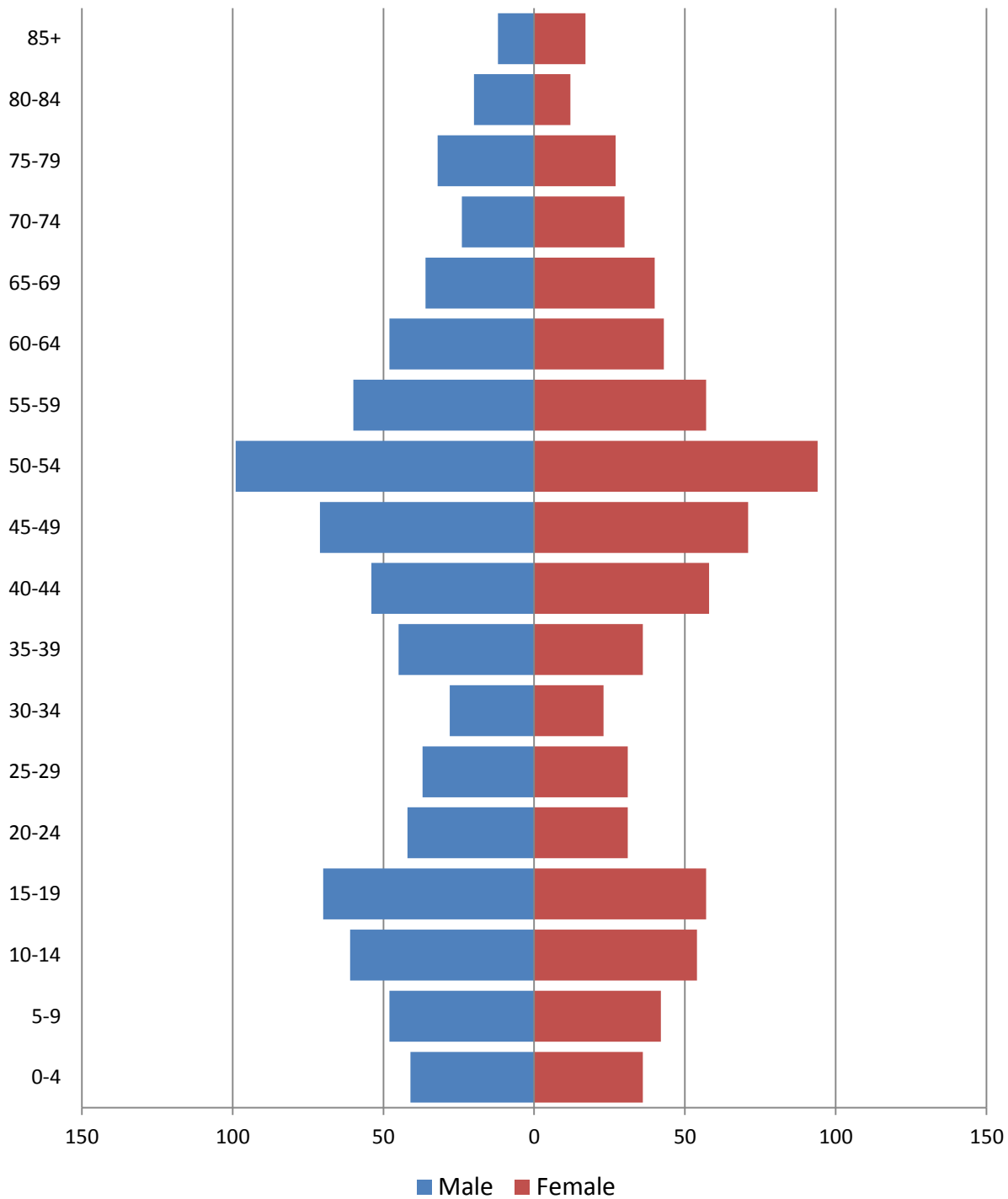
**Population by age****2010 population pyramid****2010 Population Pyramid, Little Falls town**

Source: 2010 Decennial Census

**Selected age groups**

Age group	2000		2010		Difference	
	Count	Share	Count	Share	Count	%
Total population	1,544	100.0%	1,587	100.0%	43	2.8%
Under 5	85	5.5%	77	4.9%	-8	-9.4%
5-17	312	20.2%	288	18.1%	-24	-7.7%
18-24	104	6.7%	117	7.4%	13	12.5%
25-44	458	29.7%	312	19.7%	-146	-31.9%
45-64	373	24.2%	543	34.2%	170	45.6%
65+	212	13.7%	250	15.8%	38	17.9%
85+	16	1.0%	29	1.8%	13	81.3%
Median age	39	0.0%	45.0		0	0.0%

Source: 2000 and-2010 Decennial Census

**Population by race**

	Total	
	Count	Percentage
<b>Total population</b>	1,587	100%
Not Hispanic or Latino		
One race		
White	1,537	96.8%
Black or African American	7	0.4%
American Indian and Alaska Native	3	0.2%
Asian	8	0.5%
Native Hawaiian and Other Pacific Islander	2	0.1%
Some other race	1	0.1%
Two or more races	15	0.9%
Hispanic or Latino (of any race)	14	0.9%

Source: 2010 Decennial Census

## Housing units

### Characteristics

	COUNT		PERCENTAGE	
	Estimate	Margin of error	Estimate	Margin of error
<b>HOUSING OCCUPANCY</b>				
<b>Total housing units</b>	680	± 63	100.0%	
Occupied housing units	623	± 60	91.6%	± 4.8
Vacant housing units	57	± 34	8.4%	± 4.8
<b>YEAR STRUCTURE BUILT</b>				
<b>Total housing units</b>	680	± 63	100.0%	
Built 2005 or later	27	± 22	4.0%	± 3.2
Built 2000 to 2004	31	± 23	4.6%	± 3.3
Built 1990 to 1999	89	± 34	13.1%	± 4.8
Built 1980 to 1989	150	± 43	22.1%	± 5.8
Built 1970 to 1979	91	± 32	13.4%	± 4.4
Built 1960 to 1969	86	± 30	12.6%	± 4.4
Built 1950 to 1959	64	± 22	9.4%	± 3.2
Built 1940 to 1949	30	± 19	4.4%	± 2.7
Built 1939 or earlier	112	± 29	16.5%	± 4.3
<b>HOUSING TENURE</b>				
<b>Occupied housing units</b>	623	± 60	100.0%	
Owner-occupied	530	± 57	85.1%	± 4.8
Renter-occupied	93	± 32	14.9%	± 4.8
<b>HOUSE HEATING FUEL</b>				
<b>Occupied housing units</b>	623	± 60	100.0%	
Utility gas	143	± 37	23.0%	± 5.6
Bottled, tank, or LP gas	94	± 33	15.1%	± 5.2
Electricity	16	± 16	2.6%	± 2.5
Fuel oil, kerosene, etc.	297	± 50	47.7%	± 6.2
Coal or coke	6	± 7	1.0%	± 1.2
Wood	59	± 22	9.5%	± 3.5
Solar energy	0	± 89	0.0%	± 5.1
Other fuel	8	± 8	1.3%	± 1.2
No fuel used	0	± 89	0.0%	± 5.1
<b>VALUE</b>				
<b>Owner-occupied units</b>	530	± 57	100.0%	
Less than \$50,000	83	± 28	15.7%	± 5.1
\$50,000 to \$99,999	158	± 46	29.8%	± 7.2
\$100,000 to \$149,999	101	± 31	19.1%	± 5.5
\$150,000 to \$199,999	87	± 27	16.4%	± 5.1
\$200,000 to \$299,999	54	± 28	10.2%	± 5.2
\$300,000 to \$499,999	16	± 10	3.0%	± 1.9
\$500,000 to \$999,999	23	± 16	4.3%	± 2.9
\$1,000,000 or more	8	± 7	1.5%	± 1.3
Median (dollars)	107,900	± 11,866		

Source: 2007-2011 American Community Survey

## Educational attainment

	COUNT		PERCENTAGE	
	Estimate	Margin of error	Estimate	Margin of error
<b>Population 25 years and over</b>	1,101	± 107	100%	
<b>EDUCATIONAL ATTAINMENT</b>				
Less than 9th grade	27	± 12	2.5%	± 1.1
9th to 12th grade, no diploma	71	± 30	6.4%	± 2.7
High school graduate (includes equivalency)	431	± 86	39.1%	± 6.1
Some college, no degree	178	± 35	16.2%	± 3.0
Associate's degree	191	± 46	17.3%	± 3.9
Bachelor's degree	119	± 41	10.8%	± 3.6
Graduate or professional degree	84	± 26	7.6%	± 2.3
Percent high school graduate or higher			91.1%	± 2.9
Percent bachelor's degree or higher			18.4%	± 4.7

Source: 2007-2011 American Community Survey

## Language spoken at home

	COUNT		PERCENTAGE		SPEAK ENGLISH LESS THAN "VERY WELL"	
	Estimate	Margin of error	Estimate	Margin of error	Estimate	Margin of error
<b>Population 5 years and over</b>	1,439	± 153	100%			
<b>LANGUAGE SPOKEN AT HOME</b>						
English only	1,373	± 147	95.4%	± 2.8		
Language other than English	66	± 42	4.6%	± 2.8	13	± 10
Spanish	6	± 10	0.4%	± 0.7	0	± 89
Other Indo-European languages	49	± 36	3.4%	± 2.4	9	± 8
Asian and Pacific Islander languages	11	± 18	0.8%	± 1.2	4	± 7
Other languages	0	± 89	0.0%	± 2.2	0	± 89

Source: 2007-2011 American Community Survey



## Labor Force Characteristics

### Labor force, employment and unemployment

	TOTAL		IN LABOR FORCE		EMPLOYED		UNEMPLOYMENT RATE	
	Estimate	Margin of error	Estimate	Margin of error	Estimate	Margin of error	Estimate	Margin of error
<b>Population 16 years and over</b>	1,255	± 133	69.2%	± 4.6	64.2%	± 5.0	7.1%	± 3.6
<b>AGE</b>								
16 to 19 years	90	± 33	62.2%	± 17.1	47.8%	± 19.3	23.2%	± 24.5
20 to 24 years	64	± 30	95.3%	± 6.6	81.3%	± 20.3	14.8%	± 21.2
25 to 44 years	333	± 70	89.2%	± 6.8	82.3%	± 7.8	7.7%	± 5.0
45 to 54 years	354	± 73	88.4%	± 6.4	84.7%	± 7.2	4.2%	± 5.0
55 to 64 years	184	± 45	60.9%	± 11.0	58.7%	± 11.0	3.6%	± 6.2
65 to 74 years	120	± 27	13.3%	± 8.1	13.3%	± 8.1	0.0%	± 74.1
75 years and over	110	± 28	11.8%	± 8.4	11.8%	± 8.4	0.0%	± 82.3
<b>RACE AND HISPANIC OR LATINO ORIGIN</b>								
One race	1,253	± 133	69.3%	± 4.6	64.3%	± 5.0	7.1%	± 3.6
White	1,242	± 131	69.0%	± 4.6	64.9%	± 5.1	6.0%	± 3.4
Black or African American	0	± 89	-	**	-	**	-	**
American Indian and Alaska Native	0	± 89	-	**	-	**	-	**
Asian	11	± 18	100.0%	± 89.4	0.0%	± 89.4	100.0%	± 89.4
Pacific Islander	0	± 89	-	**	-	**	-	**
Some other race	0	± 89	-	**	-	**	-	**
Two or more races	2	± 5	0.0%	± 100.0	0.0%	± 100.0	-	**
Hispanic or Latino origin (of any race)	0	± 89	-	**	-	**	-	**
White alone, not Hispanic or Latino	1,242	± 131	69.0%	± 4.6	64.9%	± 5.1	6.0%	± 3.4
<b>SEX</b>								
<b>Population 20 to 64 years</b>	935	± 110	83.7%	± 4.5	78.5%	± 5.6	6.3%	± 3.7
Male	496	± 67	86.9%	± 5.5	82.3%	± 6.1	5.3%	± 3.6
Female	439	± 62	80.2%	± 6.0	74.3%	± 6.9	7.4%	± 6.3
With own children under 6 years	25	± 21	92.0%	± 11.4	56.0%	± 43.1	39.1%	± 46.3
<b>EDUCATIONAL ATTAINMENT</b>								
<b>Population 25 to 64 years</b>	871	± 102	82.9%	± 4.8	78.3%	± 5.3	5.5%	± 3.3
Less than high school graduate	41	± 25	58.5%	± 24.2	58.5%	± 24.2	0.0%	± 60.5
High school graduate (includes equivalency)	319	± 80	80.9%	± 8.0	76.5%	± 9.2	5.4%	± 5.5
Some college or associate's degree	328	± 60	87.8%	± 7.4	82.0%	± 9.0	6.6%	± 6.3
Bachelor's degree or higher	183	± 51	83.1%	± 8.5	79.2%	± 8.7	4.6%	± 5.5

Table formula:

**LABOR FORCE** = # EMPLOYED + # UNEMPLOYED

**% IN LABOR FORCE** = LABOR FORCE / TOTAL \* 100%

**% EMPLOYED** = # EMPLOYED / TOTAL \* 100%

**UNEMPLOYMENT RATE** = # UNEMPLOYED / LABOR FORCE \* 100%

Source: 2007-2011 American Community Survey

## Household Income

### Distribution

	Estimate	Margin of error	Interval width (in \$1,000)	Est. per \$1,000 section
<b>Total:</b>	623	± 60		
Less than \$10,000	48	± 22	10	4.8
\$10,000 to \$14,999	22	± 16	5	4.4
\$15,000 to \$19,999	26	± 13	5	5.2
\$20,000 to \$24,999	22	± 16	5	4.4
\$25,000 to \$29,999	39	± 21	5	7.8
\$30,000 to \$34,999	49	± 24	5	9.8
\$35,000 to \$39,999	18	± 12	5	3.6
\$40,000 to \$44,999	23	± 17	5	4.6
\$45,000 to \$49,999	50	± 30	5	10.0
\$50,000 to \$59,999	53	± 24	10	5.3
\$60,000 to \$74,999	77	± 30	15	5.1
\$75,000 to \$99,999	83	± 27	25	3.3
\$100,000 to \$124,999	73	± 25	25	2.9
\$125,000 to \$149,999	20	± 12	25	0.8
\$150,000 to \$199,999	10	± 10	50	0.2
\$200,000 or more	10	± 8	-	-

Source: 2007-2011 American Community Survey

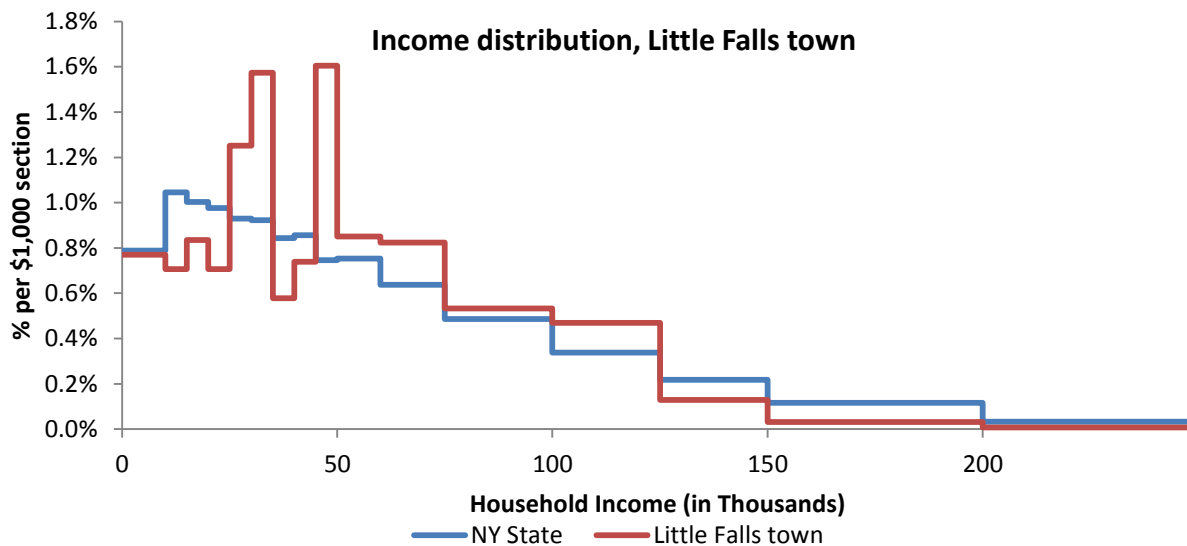

Source: 2007-2011 American Community Survey

## Poverty

### Poverty characteristics

	TOTAL		BELOW POVERTY LEVEL		PERCENT BELOW POVERTY LEVEL	
	Estimate	Margin of error	Estimate	Margin of error	Estimate	Margin of error
<b>Population for whom poverty status is determined</b>	1,462	± 157	152	± 64	10.4%	± 4.1
<b>AGE</b>						
Under 18 years	275	± 67	29	± 25	10.5%	± 8.5
Related children under 18 years	275	± 67	29	± 25	10.5%	± 8.5
18 to 64 years	957	± 113	96	± 46	10.0%	± 4.5
65 years and over	230	± 37	27	± 15	11.7%	± 6.6
<b>SEX</b>						
Male	767	± 97	74	± 44	9.6%	± 5.3
Female	695	± 85	78	± 38	11.2%	± 5.2
<b>RACE AND HISPANIC OR LATINO ORIGIN</b>						
One race	1,452	± 158	144	± 62	9.9%	± 4.0
White	1,438	± 156	133	± 60	9.2%	± 4.0
Black or African American	0	± 89	0	± 89	-%	± **
American Indian and Alaska Native	0	± 89	0	± 89	-%	± **
Asian	14	± 18	11	± 18	78.6%	± 37.4
Hispanic or Latino origin (of any race)	0	± 89	0	± 89	-%	± **
White alone, not Hispanic or Latino	1,438	± 156	133	± 60	9.2%	± 4.0
<b>EDUCATIONAL ATTAINMENT</b>						
<b>Population 25 years and over</b>	1,101	± 107	101	± 37	9.2%	± 3.2
Less than high school graduate	98	± 33	17	± 11	17.3%	± 11.2
High school graduate (includes equivalency)	431	± 86	38	± 21	8.8%	± 4.6
Some college, associate's degree	369	± 63	42	± 27	11.4%	± 6.8
Bachelor's degree or higher	203	± 54	4	± 7	2.0%	± 3.7
<b>EMPLOYMENT STATUS</b>						
<b>Civilian labor force 16 years and over</b>	868	± 119	42	± 27	4.8%	± 3.0
Employed	806	± 110	19	± 15	2.4%	± 1.9
Male	443	± 68	2	± 3	0.5%	± 0.7
Female	363	± 62	17	± 15	4.7%	± 4.1
Unemployed	62	± 34	23	± 24	37.1%	± 29.8
Male	26	± 17	12	± 15	46.2%	± 50.1
Female	36	± 28	11	± 16	30.6%	± 34.5
<b>WORK EXPERIENCE IN THE PAST 12 MONTHS</b>						
<b>Population 16 years and over</b>	1,255	± 133	123	± 47	9.8%	± 3.5
Worked full-time, year-round	561	± 83	2	± 3	0.4%	± 0.6
Worked part-time or part-year	323	± 56	38	± 26	11.8%	± 7.6
Did not work	371	± 61	83	± 35	22.4%	± 8.1

Source: 2007-2011 American Community Survey

## Manheim town

### Total Population

#### Historic Decennial Census and recent annual estimates

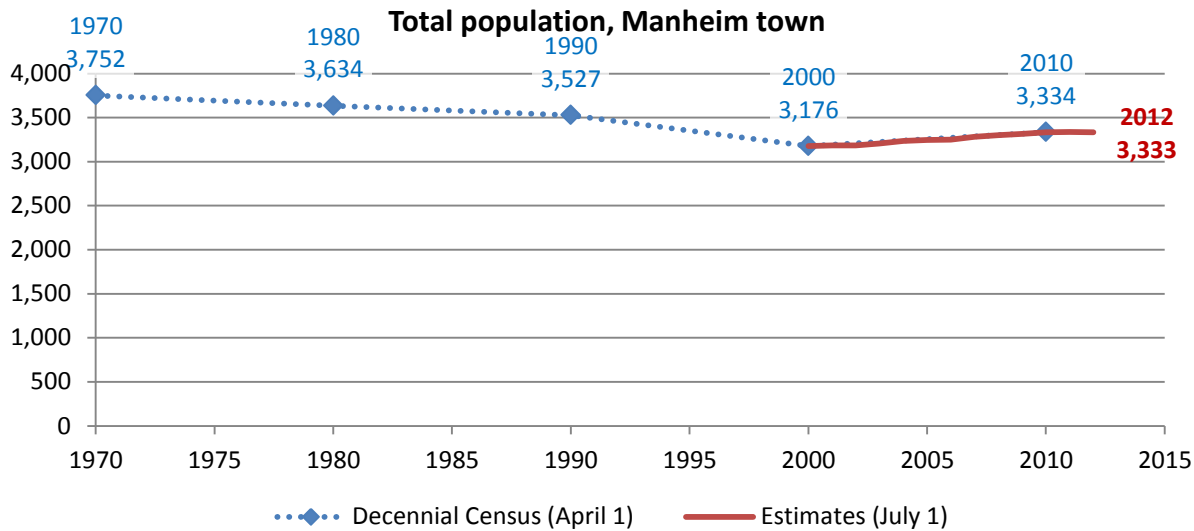

Source: 1970-2010 Decennial Census, 2000-2010 intercensal population estimates and 2010-2012 post censal population estimates (all U.S. Census Bureau)

#### Change since previous Census

##### Change

Decennial Census	Total population	Number	Percent
1970	3,752		
1980	3,634	-118	-3.1%
1990	3,527	-107	-2.9%
2000	3,176	-351	-10.0%
2010	3,334	158	5.0%

Source: 1970-2010 Decennial Census

Estimated population in 2012: 3,333. Change between April, 1 2010 and July 1, 2012: -1 (0.0%)

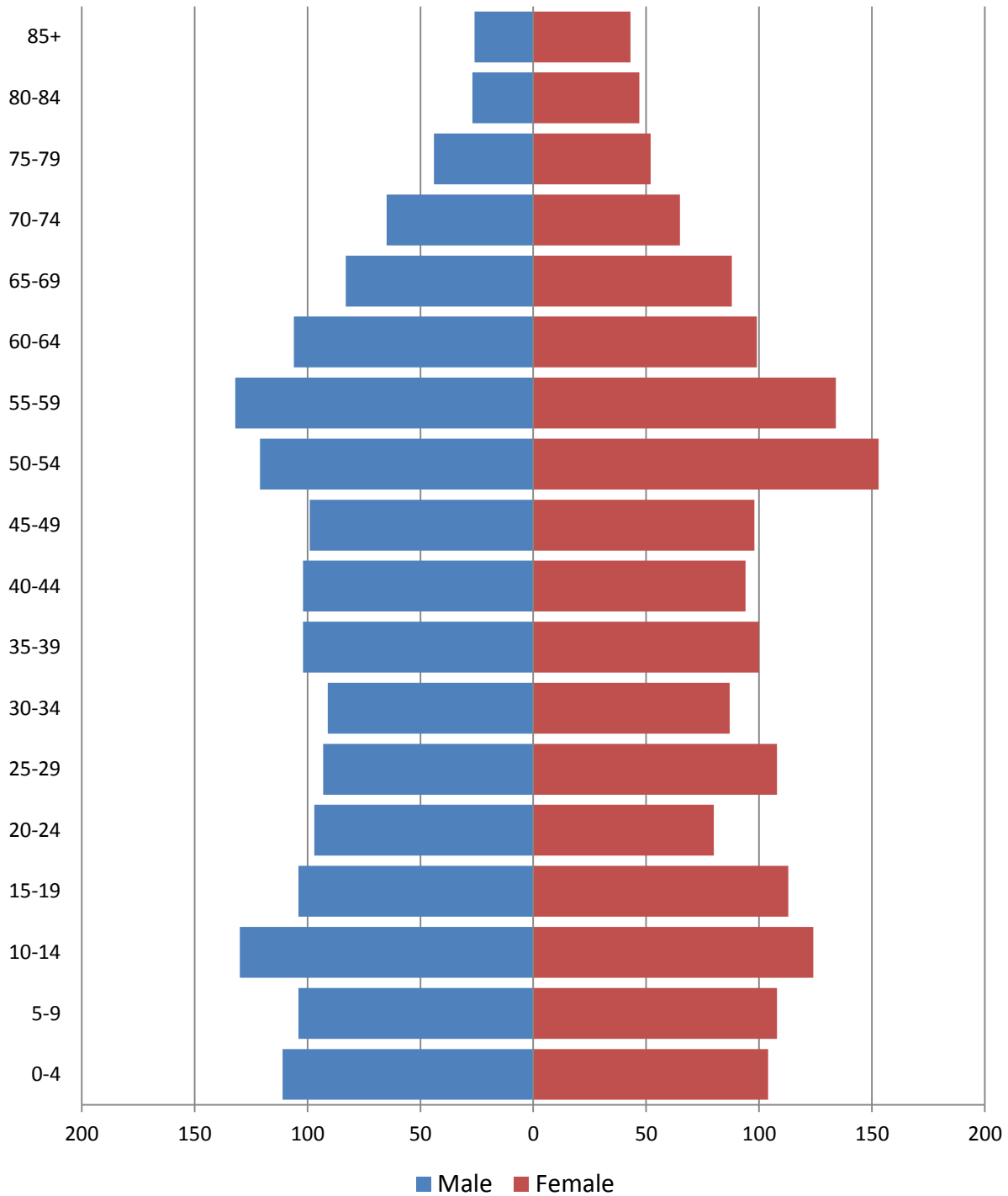
**Population by age****2010 population pyramid****2010 Population Pyramid, Manheim town**

Source: 2010 Decennial Census

**Selected age groups**

Age group	2000		2010		Difference	
	Count	Share	Count	Share	Count	%
Total population	3,171	100.0%	3,334	100.0%	163	5.1%
Under 5	200	6.3%	215	6.4%	15	7.5%
5-17	583	18.4%	599	18.0%	16	2.7%
18-24	243	7.7%	261	7.8%	18	7.4%
25-44	799	25.2%	777	23.3%	-22	-2.8%
45-64	817	25.8%	942	28.3%	125	15.3%
65+	529	16.7%	540	16.2%	11	2.1%
85+	87	2.7%	69	2.1%	-18	-20.7%
Median age	40	0.0%	40.3		0	0.0%

Source: 2000 and-2010 Decennial Census

**Population by race**

	Total	
	Count	Percentage
<b>Total population</b>	3,334	100%
Not Hispanic or Latino		
One race		
White	3,234	97.0%
Black or African American	13	0.4%
American Indian and Alaska Native	8	0.2%
Asian	21	0.6%
Native Hawaiian and Other Pacific Islander	0	0.0%
Some other race	5	0.1%
Two or more races	15	0.4%
Hispanic or Latino (of any race)	38	1.1%

Source: 2010 Decennial Census

## Housing units

### Characteristics

	COUNT		PERCENTAGE	
	Estimate	Margin of error	Estimate	Margin of error
<b>HOUSING OCCUPANCY</b>				
<b>Total housing units</b>	1,605	± 121	100.0%	
Occupied housing units	1,405	± 84	87.5%	± 5.4
Vacant housing units	200	± 96	12.5%	± 5.4
<b>YEAR STRUCTURE BUILT</b>				
<b>Total housing units</b>	1,605	± 121	100.0%	
Built 2005 or later	29	± 27	1.8%	± 1.7
Built 2000 to 2004	21	± 22	1.3%	± 1.4
Built 1990 to 1999	119	± 68	7.4%	± 4.4
Built 1980 to 1989	52	± 46	3.2%	± 2.8
Built 1970 to 1979	85	± 53	5.3%	± 3.2
Built 1960 to 1969	107	± 47	6.7%	± 2.8
Built 1950 to 1959	170	± 78	10.6%	± 4.6
Built 1940 to 1949	169	± 62	10.5%	± 4.0
Built 1939 or earlier	853	± 111	53.1%	± 6.5
<b>HOUSING TENURE</b>				
<b>Occupied housing units</b>	1,405	± 84	100.0%	
Owner-occupied	986	± 79	70.2%	± 4.8
Renter-occupied	419	± 76	29.8%	± 4.8
<b>HOUSE HEATING FUEL</b>				
<b>Occupied housing units</b>	1,405	± 84	100.0%	
Utility gas	783	± 93	55.7%	± 5.3
Bottled, tank, or LP gas	76	± 66	5.4%	± 4.6
Electricity	140	± 57	10.0%	± 4.0
Fuel oil, kerosene, etc.	272	± 64	19.4%	± 4.9
Coal or coke	5	± 8	0.4%	± 0.6
Wood	129	± 51	9.2%	± 3.6
Solar energy	0	± 89	0.0%	± 2.3
Other fuel	0	± 89	0.0%	± 2.3
No fuel used	0	± 89	0.0%	± 2.3
<b>VALUE</b>				
<b>Owner-occupied units</b>	986	± 79	100.0%	
Less than \$50,000	181	± 64	18.4%	± 6.5
\$50,000 to \$99,999	443	± 85	44.9%	± 6.9
\$100,000 to \$149,999	186	± 52	18.9%	± 5.4
\$150,000 to \$199,999	75	± 38	7.6%	± 3.8
\$200,000 to \$299,999	18	± 16	1.8%	± 1.6
\$300,000 to \$499,999	74	± 43	7.5%	± 4.3
\$500,000 to \$999,999	9	± 10	0.9%	± 1.0
\$1,000,000 or more	0	± 89	0.0%	± 3.2
Median (dollars)	82,500	± 6,822		

Source: 2007-2011 American Community Survey

## Educational attainment

	COUNT		PERCENTAGE	
	Estimate	Margin of error	Estimate	Margin of error
<b>Population 25 years and over</b>	2,296	± 123	100%	
<b>EDUCATIONAL ATTAINMENT</b>				
Less than 9th grade	60	± 35	2.6%	± 1.5
9th to 12th grade, no diploma	184	± 67	8.0%	± 2.8
High school graduate (includes equivalency)	1,014	± 135	44.2%	± 5.6
Some college, no degree	468	± 110	20.4%	± 4.5
Associate's degree	236	± 63	10.3%	± 2.8
Bachelor's degree	226	± 72	9.8%	± 3.1
Graduate or professional degree	108	± 41	4.7%	± 1.8
Percent high school graduate or higher			89.4%	± 3.3
Percent bachelor's degree or higher			14.5%	± 3.7

Source: 2007-2011 American Community Survey

## Language spoken at home

	COUNT		PERCENTAGE		SPEAK ENGLISH LESS THAN "VERY WELL"	
	Estimate	Margin of error	Estimate	Margin of error	Estimate	Margin of error
<b>Population 5 years and over</b>	3,111	± 74	100%			
<b>LANGUAGE SPOKEN AT HOME</b>						
English only	3,051	± 78	98.1%	± 1.3		
Language other than English	60	± 40	1.9%	± 1.3	24	± 21
Spanish	12	± 14	0.4%	± 0.5	7	± 11
Other Indo-European languages	48	± 37	1.5%	± 1.2	17	± 18
Asian and Pacific Islander languages	0	± 89	0.0%	± 1.0	0	± 89
Other languages	0	± 89	0.0%	± 1.0	0	± 89

Source: 2007-2011 American Community Survey



## Labor Force Characteristics

### Labor force, employment and unemployment

	TOTAL		IN LABOR FORCE		EMPLOYED		UNEMPLOYMENT RATE	
	Estimate	Margin of error	Estimate	Margin of error	Estimate	Margin of error	Estimate	Margin of error
<b>Population 16 years and over</b>	2,608	± 94	66.9%	± 5.9	62.2%	± 6.2	7.1%	± 3.0
<b>AGE</b>								
16 to 19 years	153	± 55	45.8%	± 20.9	31.4%	± 21.3	31.4%	± 28.0
20 to 24 years	159	± 75	83.6%	± 11.5	67.9%	± 17.2	18.8%	± 16.9
25 to 44 years	735	± 128	86.7%	± 7.0	81.2%	± 8.6	6.3%	± 4.3
45 to 54 years	600	± 98	89.2%	± 5.6	83.7%	± 8.0	6.2%	± 6.5
55 to 64 years	453	± 97	66.0%	± 8.3	65.3%	± 8.6	1.0%	± 1.7
65 to 74 years	236	± 68	25.8%	± 9.2	25.8%	± 9.2	0.0%	± 38.0
75 years and over	272	± 121	3.3%	± 5.0	3.3%	± 5.0	0.0%	± 98.9
<b>RACE AND HISPANIC OR LATINO ORIGIN</b>								
One race	2,608	± 94	66.9%	± 5.9	62.2%	± 6.2	7.1%	± 3.0
White	2,594	± 96	67.2%	± 5.9	62.5%	± 6.2	7.0%	± 3.1
Black or African American	3	± 5	33.3%	± 65.4	0.0%	± 100.0	100.0%	± 100.0
American Indian and Alaska Native	11	± 16	0.0%	± 89.4	0.0%	± 89.4	-	**
Asian	0	± 89	-	**	-	**	-	**
Pacific Islander	0	± 89	-	**	-	**	-	**
Some other race	0	± 89	-	**	-	**	-	**
Two or more races	0	± 89	-	**	-	**	-	**
Hispanic or Latino origin (of any race)	7	± 11	0.0%	± 100.0	0.0%	± 100.0	-	**
White alone, not Hispanic or Latino	2,587	± 96	67.4%	± 5.9	62.7%	± 6.2	7.0%	± 3.1
<b>SEX</b>								
<b>Population 20 to 64 years</b>	1,947	± 124	82.4%	± 4.1	77.2%	± 4.7	6.3%	± 2.9
Male	934	± 101	88.2%	± 4.4	84.0%	± 5.2	4.7%	± 2.9
Female	1,013	± 72	77.0%	± 6.2	70.9%	± 6.3	7.9%	± 4.7
With own children under 6 years	142	± 49	66.9%	± 19.3	60.6%	± 19.3	9.5%	± 13.0
<b>EDUCATIONAL ATTAINMENT</b>								
<b>Population 25 to 64 years</b>	1,788	± 130	82.3%	± 4.4	78.0%	± 5.1	5.2%	± 3.1
Less than high school graduate	161	± 60	48.4%	± 18.5	46.0%	± 17.1	5.1%	± 9.3
High school graduate (includes equivalency)	722	± 108	82.3%	± 7.5	77.0%	± 8.5	6.4%	± 5.7
Some college or associate's degree	611	± 112	89.7%	± 5.8	85.6%	± 6.7	4.6%	± 3.9
Bachelor's degree or higher	294	± 83	85.4%	± 6.8	82.3%	± 8.9	3.6%	± 5.4

Table formula:

**LABOR FORCE** = # EMPLOYED + # UNEMPLOYED**% IN LABOR FORCE** = LABOR FORCE / TOTAL \* 100%**% EMPLOYED** = # EMPLOYED / TOTAL \* 100%**UNEMPLOYMENT RATE** = # UNEMPLOYED / LABOR FORCE \* 100%

Source: 2007-2011 American Community Survey

## Household Income

### Distribution

	Estimate	Margin of error	Interval width (in \$1,000)	Est. per \$1,000 section
<b>Total:</b>	1,405	± 84		
Less than \$10,000	83	± 67	10	8.3
\$10,000 to \$14,999	125	± 54	5	25.0
\$15,000 to \$19,999	171	± 82	5	34.2
\$20,000 to \$24,999	75	± 35	5	15.0
\$25,000 to \$29,999	93	± 41	5	18.6
\$30,000 to \$34,999	78	± 40	5	15.6
\$35,000 to \$39,999	58	± 35	5	11.6
\$40,000 to \$44,999	72	± 33	5	14.4
\$45,000 to \$49,999	59	± 30	5	11.8
\$50,000 to \$59,999	128	± 42	10	12.8
\$60,000 to \$74,999	110	± 49	15	7.3
\$75,000 to \$99,999	254	± 72	25	10.2
\$100,000 to \$124,999	65	± 29	25	2.6
\$125,000 to \$149,999	5	± 9	25	0.2
\$150,000 to \$199,999	18	± 18	50	0.4
\$200,000 or more	11	± 16	-	-

Source: 2007-2011 American Community Survey

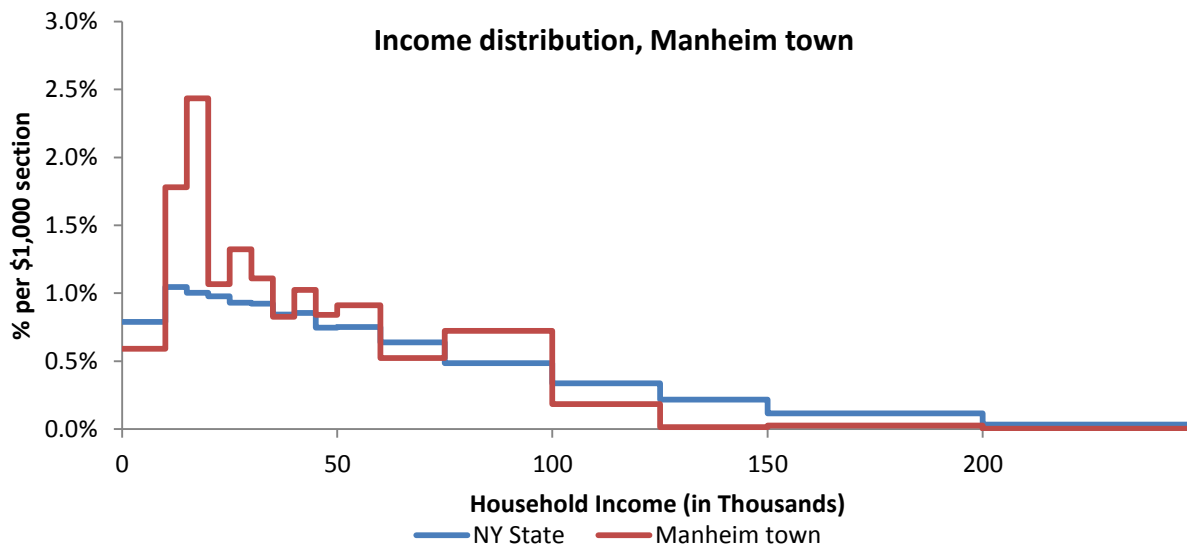

Source: 2007-2011 American Community Survey

## Poverty

### Poverty characteristics

	TOTAL		BELOW POVERTY LEVEL		PERCENT BELOW POVERTY LEVEL	
	Estimate	Margin of error	Estimate	Margin of error	Estimate	Margin of error
<b>Population for whom poverty status is determined</b>	3,308	± 22	499	± 183	15.1%	± 5.5
<b>AGE</b>						
Under 18 years	783	± 97	239	± 101	30.5%	± 11.0
Related children under 18 years	783	± 97	239	± 101	30.5%	± 11.0
18 to 64 years	2,017	± 145	189	± 83	9.4%	± 4.3
65 years and over	508	± 134	71	± 63	14.0%	± 11.9
<b>SEX</b>						
Male	1,652	± 93	236	± 94	14.3%	± 5.7
Female	1,656	± 93	263	± 119	15.9%	± 6.8
<b>RACE AND HISPANIC OR LATINO ORIGIN</b>						
One race	3,280	± 46	471	± 187	14.4%	± 5.7
White	3,266	± 48	469	± 188	14.4%	± 5.7
Black or African American	3	± 5	2	± 4	66.7%	± 65.4
American Indian and Alaska Native	11	± 16	0	± 89	0.0%	± 89.4
Asian	0	± 89	0	± 89	-%	± **
Hispanic or Latino origin (of any race)	7	± 11	7	± 11	100.0%	± 100.0
White alone, not Hispanic or Latino	3,259	± 49	462	± 187	14.2%	± 5.7
<b>EDUCATIONAL ATTAINMENT</b>						
<b>Population 25 years and over</b>	2,296	± 123	223	± 85	9.7%	± 3.8
Less than high school graduate	244	± 77	60	± 35	24.6%	± 12.8
High school graduate (includes equivalency)	1,014	± 135	127	± 77	12.5%	± 7.4
Some college, associate's degree	704	± 121	36	± 25	5.1%	± 3.8
Bachelor's degree or higher	334	± 87	0	± 89	0.0%	± 9.3
<b>EMPLOYMENT STATUS</b>						
<b>Civilian labor force 16 years and over</b>	1,744	± 163	159	± 81	9.1%	± 4.8
Employed	1,621	± 177	124	± 62	7.6%	± 4.0
Male	850	± 127	63	± 45	7.4%	± 5.4
Female	771	± 81	61	± 38	7.9%	± 5.0
Unemployed	123	± 50	35	± 35	28.5%	± 24.4
Male	52	± 29	6	± 9	11.5%	± 18.0
Female	71	± 41	29	± 31	40.8%	± 32.8
<b>WORK EXPERIENCE IN THE PAST 12 MONTHS</b>						
<b>Population 16 years and over</b>	2,608	± 94	269	± 105	10.3%	± 4.2
Worked full-time, year-round	1,157	± 168	75	± 43	6.5%	± 3.8
Worked part-time or part-year	675	± 106	56	± 37	8.3%	± 5.4
Did not work	776	± 157	138	± 73	17.8%	± 9.0

Source: 2007-2011 American Community Survey

## Newport town

### Total Population

#### Historic Decennial Census and recent annual estimates

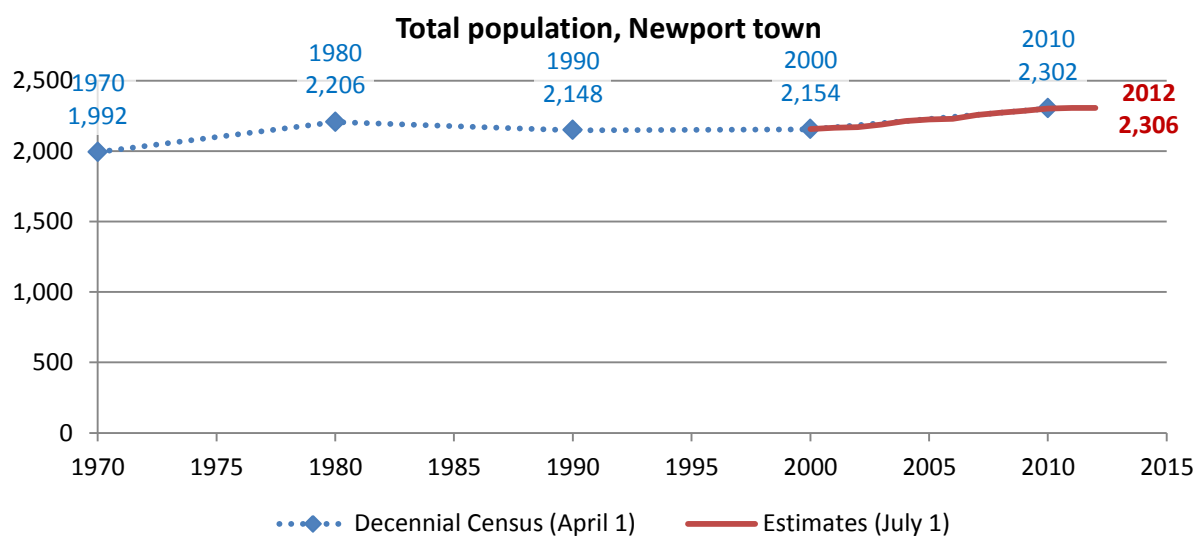

Source: 1970-2010 Decennial Census, 2000-2010 intercensal population estimates and 2010-2012 post censal population estimates (all U.S. Census Bureau)

#### Change since previous Census

##### Change

Decennial Census	Total population	Number	Percent
1970	1,992		
1980	2,206	214	10.7%
1990	2,148	-58	-2.6%
2000	2,154	6	0.3%
2010	2,302	148	6.9%

Source: 1970-2010 Decennial Census

Estimated population in 2012: 2,306. Change between April, 1 2010 and July 1, 2012: 4 (0.2%)

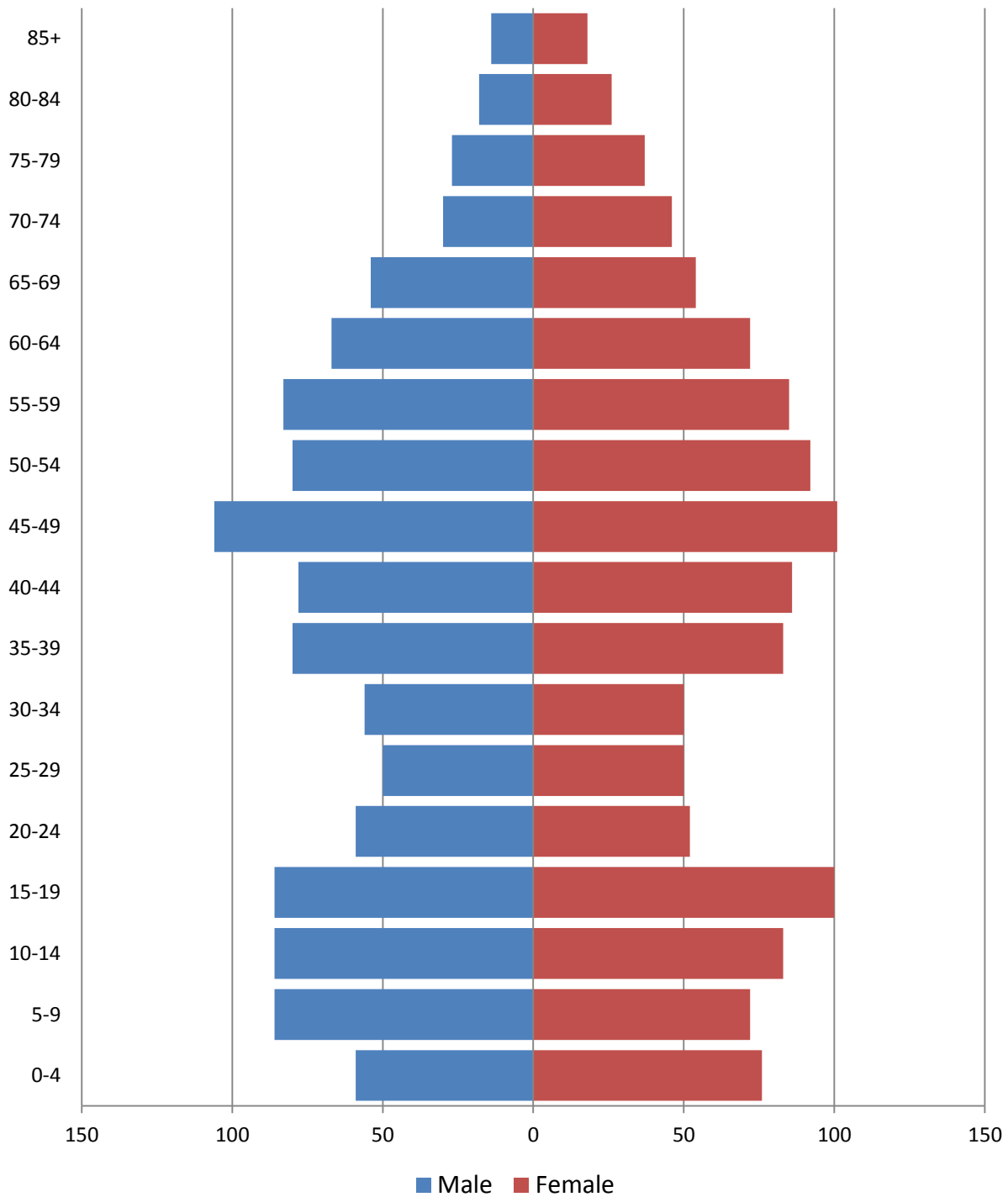
**Population by age****2010 population pyramid****2010 Population Pyramid, Newport town***Source: 2010 Decennial Census*

## Selected age groups

Age group	2000		2010		Difference	
	Count	Share	Count	Share	Count	%
Total population	2,192	100.0%	2,302	100.0%	110	5.0%
Under 5	102	4.7%	135	5.9%	33	32.4%
5-17	480	21.9%	445	19.3%	-35	-7.3%
18-24	132	6.0%	179	7.8%	47	35.6%
25-44	627	28.6%	533	23.2%	-94	-15.0%
45-64	543	24.8%	686	29.8%	143	26.3%
65+	308	14.1%	324	14.1%	16	5.2%
85+	36	1.6%	32	1.4%	-4	-11.1%
Median age	39	0.0%	40.8		0	0.0%

Source: 2000 and-2010 Decennial Census

## Population by race

	Total	
	Count	Percentage
<b>Total population</b>	2,302	100%
Not Hispanic or Latino		
One race		
White	2,237	97.2%
Black or African American	13	0.6%
American Indian and Alaska Native	0	0.0%
Asian	5	0.2%
Native Hawaiian and Other Pacific Islander	0	0.0%
Some other race	0	0.0%
Two or more races	29	1.3%
Hispanic or Latino (of any race)	18	0.8%

Source: 2010 Decennial Census

## Housing units

### Characteristics

	COUNT		PERCENTAGE	
	Estimate	Margin of error	Estimate	Margin of error
<b>HOUSING OCCUPANCY</b>				
<b>Total housing units</b>	925	± 83	100.0%	
Occupied housing units	900	± 84	97.3%	± 1.9
Vacant housing units	25	± 18	2.7%	± 1.9
<b>YEAR STRUCTURE BUILT</b>				
<b>Total housing units</b>	925	± 83	100.0%	
Built 2005 or later	12	± 12	1.3%	± 1.3
Built 2000 to 2004	29	± 21	3.1%	± 2.3
Built 1990 to 1999	231	± 80	25.0%	± 8.1
Built 1980 to 1989	88	± 35	9.5%	± 4.0
Built 1970 to 1979	166	± 64	17.9%	± 6.6
Built 1960 to 1969	76	± 46	8.2%	± 4.9
Built 1950 to 1959	37	± 22	4.0%	± 2.4
Built 1940 to 1949	19	± 17	2.1%	± 1.9
Built 1939 or earlier	267	± 64	28.9%	± 6.6
<b>HOUSING TENURE</b>				
<b>Occupied housing units</b>	900	± 84	100.0%	
Owner-occupied	711	± 80	79.0%	± 6.1
Renter-occupied	189	± 59	21.0%	± 6.1
<b>HOUSE HEATING FUEL</b>				
<b>Occupied housing units</b>	900	± 84	100.0%	
Utility gas	17	± 14	1.9%	± 1.6
Bottled, tank, or LP gas	37	± 25	4.1%	± 2.9
Electricity	75	± 47	8.3%	± 5.2
Fuel oil, kerosene, etc.	626	± 85	69.6%	± 7.3
Coal or coke	24	± 27	2.7%	± 3.0
Wood	93	± 42	10.3%	± 4.7
Solar energy	0	± 89	0.0%	± 3.5
Other fuel	28	± 18	3.1%	± 2.1
No fuel used	0	± 89	0.0%	± 3.5
<b>VALUE</b>				
<b>Owner-occupied units</b>	711	± 80	100.0%	
Less than \$50,000	40	± 21	5.6%	± 2.9
\$50,000 to \$99,999	247	± 66	34.7%	± 8.5
\$100,000 to \$149,999	277	± 78	39.0%	± 9.5
\$150,000 to \$199,999	110	± 49	15.5%	± 6.9
\$200,000 to \$299,999	23	± 17	3.2%	± 2.5
\$300,000 to \$499,999	12	± 12	1.7%	± 1.7
\$500,000 to \$999,999	2	± 4	0.3%	± 0.5
\$1,000,000 or more	0	± 89	0.0%	± 4.5
Median (dollars)	112,500	± 10,074		

Source: 2007-2011 American Community Survey

## Educational attainment

	COUNT		PERCENTAGE	
	Estimate	Margin of error	Estimate	Margin of error
<b>Population 25 years and over</b>	1,535	± 158	100%	
<b>EDUCATIONAL ATTAINMENT</b>				
Less than 9th grade	45	± 21	2.9%	± 1.3
9th to 12th grade, no diploma	154	± 59	10.0%	± 3.9
High school graduate (includes equivalency)	614	± 150	40.0%	± 8.2
Some college, no degree	262	± 76	17.1%	± 4.7
Associate's degree	201	± 63	13.1%	± 4.2
Bachelor's degree	130	± 48	8.5%	± 3.0
Graduate or professional degree	129	± 54	8.4%	± 3.5
Percent high school graduate or higher			87.0%	± 4.1
Percent bachelor's degree or higher			16.9%	± 4.8

Source: 2007-2011 American Community Survey

## Language spoken at home

	COUNT		PERCENTAGE		SPEAK ENGLISH LESS THAN "VERY WELL"	
	Estimate	Margin of error	Estimate	Margin of error	Estimate	Margin of error
<b>Population 5 years and over</b>	2,137	± 261	100%			
<b>LANGUAGE SPOKEN AT HOME</b>						
English only	2,047	± 260	95.8%	± 1.8		
Language other than English	90	± 39	4.2%	± 1.8	42	± 27
Spanish	0	± 89	0.0%	± 1.5	0	± 89
Other Indo-European languages	65	± 37	3.0%	± 1.8	28	± 23
Asian and Pacific Islander languages	15	± 23	0.7%	± 1.1	4	± 7
Other languages	10	± 14	0.5%	± 0.6	10	± 14

Source: 2007-2011 American Community Survey



## Labor Force Characteristics

### Labor force, employment and unemployment

	TOTAL		IN LABOR FORCE		EMPLOYED		UNEMPLOYMENT RATE	
	Estimate	Margin of error	Estimate	Margin of error	Estimate	Margin of error	Estimate	Margin of error
<b>Population 16 years and over</b>	1,761	± 175	62.5%	± 6.1	58.8%	± 6.5	5.8%	± 3.3
<b>AGE</b>								
16 to 19 years	138	± 60	21.0%	± 15.5	9.4%	± 10.7	55.2%	± 37.2
20 to 24 years	88	± 38	88.6%	± 11.1	88.6%	± 11.1	0.0%	± 32.7
25 to 44 years	581	± 130	82.4%	± 9.3	78.8%	± 9.2	4.4%	± 4.1
45 to 54 years	256	± 74	80.5%	± 10.4	69.9%	± 13.4	13.1%	± 14.0
55 to 64 years	314	± 106	81.5%	± 12.5	81.5%	± 12.5	0.0%	± 11.9
65 to 74 years	200	± 57	26.0%	± 10.6	26.0%	± 10.6	0.0%	± 41.1
75 years and over	184	± 64	0.0%	± 16.1	0.0%	± 16.1	-	**
<b>RACE AND HISPANIC OR LATINO ORIGIN</b>								
One race	1,756	± 174	62.4%	± 6.1	58.7%	± 6.5	5.8%	± 3.3
White	1,712	± 170	61.4%	± 6.0	57.7%	± 6.5	6.1%	± 3.5
Black or African American	29	± 42	100.0%	± 55.1	100.0%	± 55.1	0.0%	± 55.1
American Indian and Alaska Native	0	± 89	-	**	-	**	-	**
Asian	15	± 23	100.0%	± 76.6	100.0%	± 76.6	0.0%	± 76.6
Pacific Islander	0	± 89	-	**	-	**	-	**
Some other race	0	± 89	-	**	-	**	-	**
Two or more races	5	± 8	100.0%	± 100.0	100.0%	± 100.0	0.0%	± 100.0
Hispanic or Latino origin (of any race)	0	± 89	-	**	-	**	-	**
White alone, not Hispanic or Latino	1,712	± 170	61.4%	± 6.0	57.7%	± 6.5	6.1%	± 3.5
<b>SEX</b>								
<b>Population 20 to 64 years</b>	1,239	± 161	82.2%	± 6.1	78.4%	± 7.1	4.7%	± 3.4
Male	597	± 91	82.6%	± 8.5	78.1%	± 9.2	5.5%	± 6.2
Female	642	± 95	81.9%	± 7.3	78.7%	± 7.9	4.0%	± 3.6
With own children under 6 years	74	± 34	85.1%	± 14.2	85.1%	± 14.2	0.0%	± 37.3
<b>EDUCATIONAL ATTAINMENT</b>								
<b>Population 25 to 64 years</b>	1,151	± 156	81.8%	± 6.5	77.6%	± 7.6	5.1%	± 3.7
Less than high school graduate	117	± 56	65.8%	± 25.2	53.0%	± 22.4	19.5%	± 20.2
High school graduate (includes equivalency)	423	± 128	80.9%	± 10.7	74.7%	± 14.9	7.6%	± 9.0
Some college or associate's degree	385	± 100	79.7%	± 8.3	77.9%	± 8.5	2.3%	± 3.2
Bachelor's degree or higher	226	± 77	95.1%	± 4.1	95.1%	± 4.1	0.0%	± 14.0

Table formula:

**LABOR FORCE** = # EMPLOYED + # UNEMPLOYED

**% IN LABOR FORCE** = LABOR FORCE / TOTAL \* 100%

**% EMPLOYED** = # EMPLOYED / TOTAL \* 100%

**UNEMPLOYMENT RATE** = # UNEMPLOYED / LABOR FORCE \* 100%

Source: 2007-2011 American Community Survey

## Household Income

### Distribution

	Estimate	Margin of error	Interval width (in \$1,000)	Est. per \$1,000 section
<b>Total:</b>	900	± 84		
Less than \$10,000	7	± 9	10	0.7
\$10,000 to \$14,999	105	± 57	5	21.0
\$15,000 to \$19,999	83	± 38	5	16.6
\$20,000 to \$24,999	38	± 22	5	7.6
\$25,000 to \$29,999	36	± 21	5	7.2
\$30,000 to \$34,999	72	± 43	5	14.4
\$35,000 to \$39,999	50	± 28	5	10.0
\$40,000 to \$44,999	23	± 23	5	4.6
\$45,000 to \$49,999	32	± 21	5	6.4
\$50,000 to \$59,999	62	± 39	10	6.2
\$60,000 to \$74,999	150	± 58	15	10.0
\$75,000 to \$99,999	122	± 54	25	4.9
\$100,000 to \$124,999	61	± 35	25	2.4
\$125,000 to \$149,999	49	± 34	25	2.0
\$150,000 to \$199,999	2	± 3	50	0.0
\$200,000 or more	8	± 10	-	-

Source: 2007-2011 American Community Survey

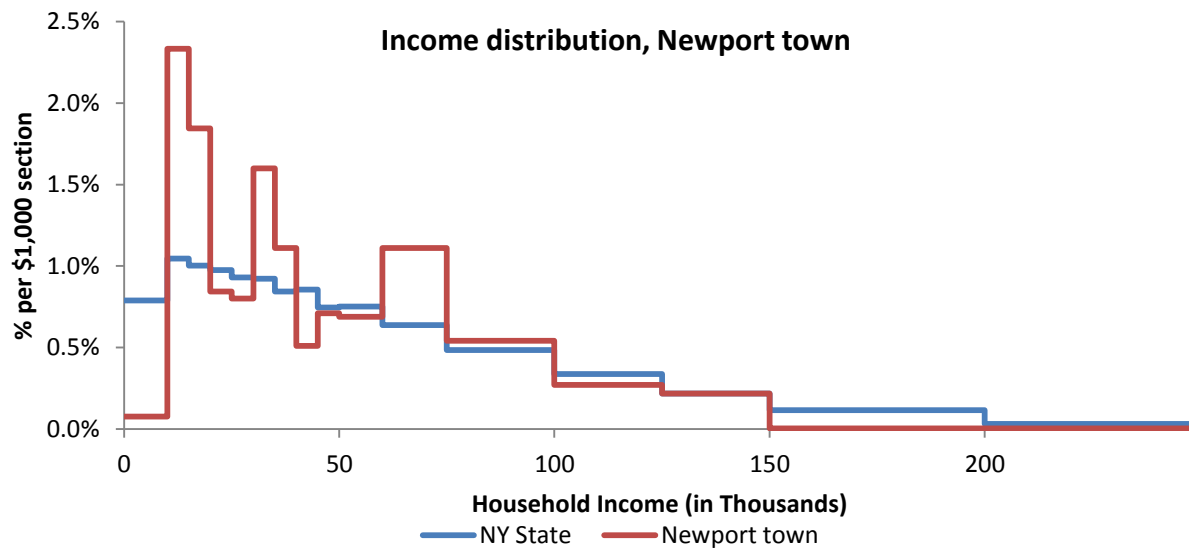

Source: 2007-2011 American Community Survey

## Poverty

### Poverty characteristics

	TOTAL		BELOW POVERTY LEVEL		PERCENT BELOW POVERTY LEVEL	
	Estimate	Margin of error	Estimate	Margin of error	Estimate	Margin of error
<b>Population for whom poverty status is determined</b>	2,213	± 268	271	± 186	12.2%	± 7.8
<b>AGE</b>						
Under 18 years	556	± 162	142	± 120	25.5%	± 17.1
Related children under 18 years	556	± 162	142	± 120	25.5%	± 17.1
18 to 64 years	1,273	± 166	110	± 70	8.6%	± 5.4
65 years and over	384	± 80	19	± 13	4.9%	± 3.6
<b>SEX</b>						
Male	1,013	± 138	119	± 73	11.7%	± 6.8
Female	1,200	± 167	152	± 116	12.7%	± 8.9
<b>RACE AND HISPANIC OR LATINO ORIGIN</b>						
One race	2,195	± 267	271	± 186	12.3%	± 7.9
White	2,151	± 265	271	± 186	12.6%	± 8.0
Black or African American	29	± 42	0	± 89	0.0%	± 55.1
American Indian and Alaska Native	0	± 89	0	± 89	-%	± **
Asian	15	± 23	0	± 89	0.0%	± 76.6
Hispanic or Latino origin (of any race)	0	± 89	0	± 89	-%	± **
White alone, not Hispanic or Latino	2,151	± 265	271	± 186	12.6%	± 8.0
<b>EDUCATIONAL ATTAINMENT</b>						
<b>Population 25 years and over</b>	1,535	± 158	127	± 72	8.3%	± 4.7
Less than high school graduate	199	± 64	51	± 39	25.6%	± 17.0
High school graduate (includes equivalency)	614	± 150	49	± 33	8.0%	± 5.6
Some college, associate's degree	463	± 102	25	± 21	5.4%	± 4.4
Bachelor's degree or higher	259	± 76	2	± 8	0.8%	± 3.2
<b>EMPLOYMENT STATUS</b>						
<b>Civilian labor force 16 years and over</b>	1,100	± 158	72	± 43	6.5%	± 3.9
Employed	1,036	± 153	51	± 37	4.9%	± 3.6
Male	515	± 86	14	± 15	2.7%	± 2.8
Female	521	± 91	37	± 33	7.1%	± 6.2
Unemployed	64	± 37	21	± 19	32.8%	± 29.7
Male	27	± 32	0	± 89	0.0%	± 57.1
Female	37	± 23	21	± 19	56.8%	± 36.3
<b>WORK EXPERIENCE IN THE PAST 12 MONTHS</b>						
<b>Population 16 years and over</b>	1,761	± 175	168	± 102	9.5%	± 5.6
Worked full-time, year-round	704	± 116	33	± 27	4.7%	± 3.7
Worked part-time or part-year	445	± 90	24	± 28	5.4%	± 6.3
Did not work	612	± 117	111	± 72	18.1%	± 10.2

Source: 2007-2011 American Community Survey

## Norway town

### Total Population

#### Historic Decennial Census and recent annual estimates

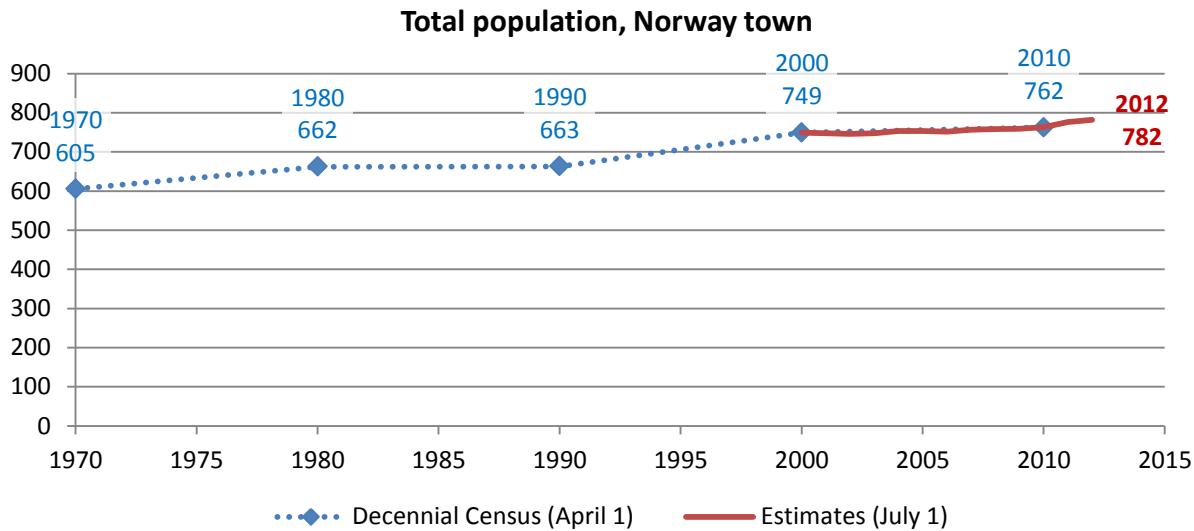

Source: 1970-2010 Decennial Census, 2000-2010 intercensal population estimates and 2010-2012 post censal population estimates (all U.S. Census Bureau)

#### Change since previous Census

##### Change

Decennial Census	Total population	Number	Percent
1970	605		
1980	662	57	9.4%
1990	663	1	0.2%
2000	749	86	13.0%
2010	762	13	1.7%

Source: 1970-2010 Decennial Census

Estimated population in 2012: 782. Change between April, 1 2010 and July 1, 2012: 20 (2.6%)

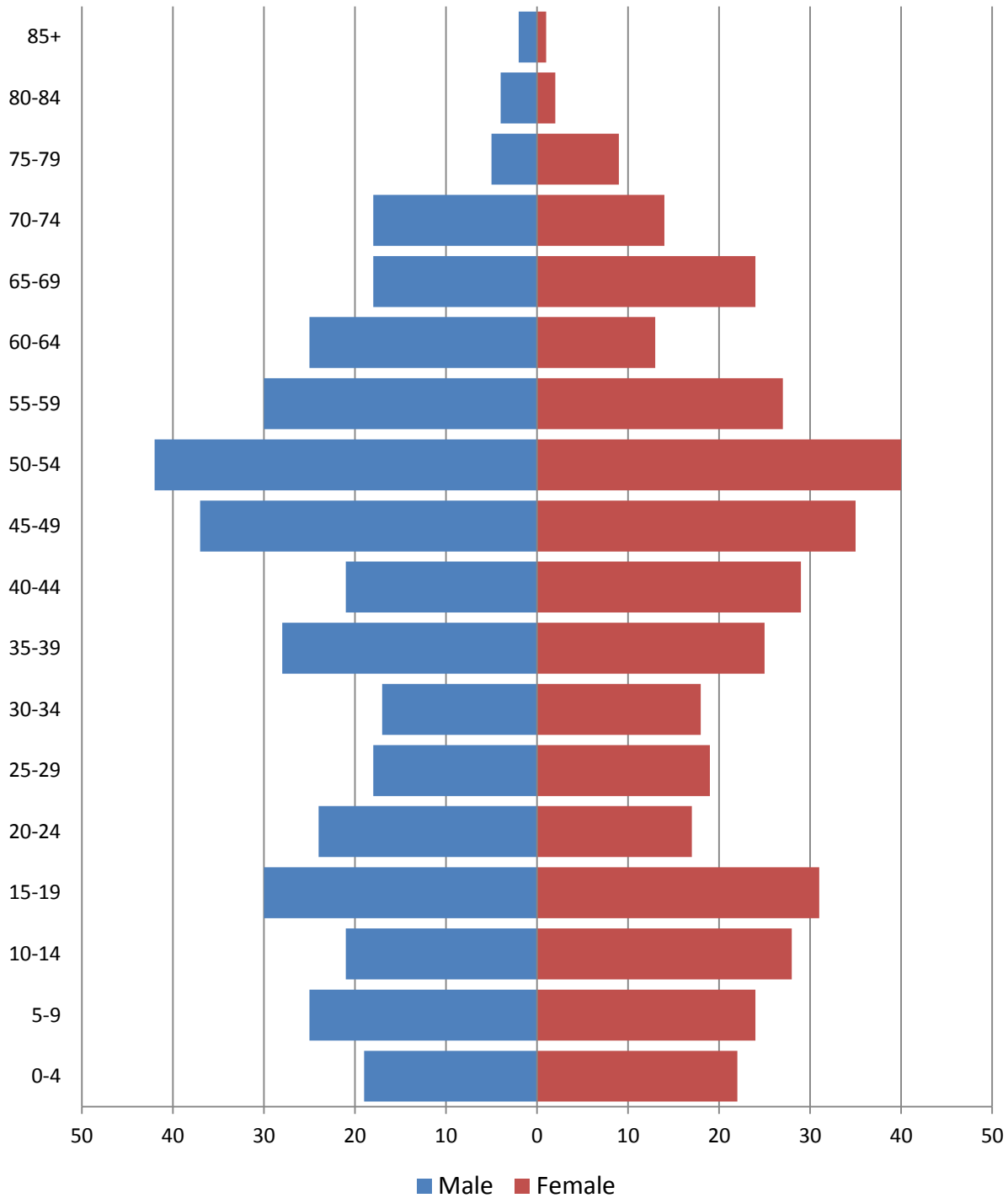
**Population by age****2010 population pyramid****2010 Population Pyramid, Norway town**

Source: 2010 Decennial Census

## Selected age groups

Age group	2000		2010		Difference	
	Count	Share	Count	Share	Count	%
Total population	711	100.0%	762	100.0%	51	7.2%
Under 5	38	5.3%	41	5.4%	3	7.9%
5-17	158	22.2%	135	17.7%	-23	-14.6%
18-24	64	9.0%	65	8.5%	1	1.6%
25-44	203	28.6%	175	23.0%	-28	-13.8%
45-64	197	27.7%	249	32.7%	52	26.4%
65+	51	7.2%	97	12.7%	46	90.2%
85+	2	0.3%	3	0.4%	1	50.0%
Median age	36	0.0%	41.3		0	0.0%

Source: 2000 and-2010 Decennial Census

## Population by race

	Total	
	Count	Percentage
<b>Total population</b>	762	100%
Not Hispanic or Latino		
One race		
White	745	97.8%
Black or African American	1	0.1%
American Indian and Alaska Native	0	0.0%
Asian	1	0.1%
Native Hawaiian and Other Pacific Islander	0	0.0%
Some other race	0	0.0%
Two or more races	0	0.0%
Hispanic or Latino (of any race)	15	2.0%

Source: 2010 Decennial Census

## Housing units

### Characteristics

	COUNT		PERCENTAGE	
	Estimate	Margin of error	Estimate	Margin of error
<b>HOUSING OCCUPANCY</b>				
<b>Total housing units</b>	373	± 53	100.0%	
Occupied housing units	335	± 52	89.8%	± 6.1
Vacant housing units	38	± 24	10.2%	± 6.1
<b>YEAR STRUCTURE BUILT</b>				
<b>Total housing units</b>	373	± 53	100.0%	
Built 2005 or later	21	± 13	5.6%	± 3.5
Built 2000 to 2004	50	± 25	13.4%	± 6.1
Built 1990 to 1999	68	± 28	18.2%	± 7.1
Built 1980 to 1989	102	± 40	27.3%	± 9.8
Built 1970 to 1979	46	± 19	12.3%	± 4.9
Built 1960 to 1969	29	± 25	7.8%	± 6.3
Built 1950 to 1959	11	± 8	2.9%	± 2.1
Built 1940 to 1949	3	± 6	0.8%	± 1.6
Built 1939 or earlier	43	± 18	11.5%	± 4.5
<b>HOUSING TENURE</b>				
<b>Occupied housing units</b>	335	± 52	100.0%	
Owner-occupied	304	± 49	90.7%	± 5.8
Renter-occupied	31	± 21	9.3%	± 5.8
<b>HOUSE HEATING FUEL</b>				
<b>Occupied housing units</b>	335	± 52	100.0%	
Utility gas	6	± 8	1.8%	± 2.2
Bottled, tank, or LP gas	68	± 27	20.3%	± 7.5
Electricity	0	± 89	0.0%	± 9.2
Fuel oil, kerosene, etc.	130	± 35	38.8%	± 8.5
Coal or coke	0	± 89	0.0%	± 9.2
Wood	109	± 37	32.5%	± 9.0
Solar energy	0	± 89	0.0%	± 9.2
Other fuel	22	± 19	6.6%	± 5.5
No fuel used	0	± 89	0.0%	± 9.2
<b>VALUE</b>				
<b>Owner-occupied units</b>	304	± 49	100.0%	
Less than \$50,000	64	± 31	21.1%	± 9.4
\$50,000 to \$99,999	117	± 35	38.5%	± 9.1
\$100,000 to \$149,999	43	± 24	14.1%	± 7.9
\$150,000 to \$199,999	45	± 25	14.8%	± 7.5
\$200,000 to \$299,999	20	± 10	6.6%	± 3.4
\$300,000 to \$499,999	3	± 4	1.0%	± 1.4
\$500,000 to \$999,999	12	± 11	3.9%	± 3.4
\$1,000,000 or more	0	± 89	0.0%	± 10.1
Median (dollars)	86,100	± 9,435		

Source: 2007-2011 American Community Survey

## Educational attainment

	COUNT		PERCENTAGE	
	Estimate	Margin of error	Estimate	Margin of error
<b>Population 25 years and over</b>	607	± 90	100%	
<b>EDUCATIONAL ATTAINMENT</b>				
Less than 9th grade	14	± 11	2.3%	± 1.8
9th to 12th grade, no diploma	37	± 19	6.1%	± 2.9
High school graduate (includes equivalency)	261	± 71	43.0%	± 8.4
Some college, no degree	109	± 38	18.0%	± 6.1
Associate's degree	98	± 33	16.1%	± 5.4
Bachelor's degree	69	± 33	11.4%	± 5.0
Graduate or professional degree	19	± 10	3.1%	± 1.7
Percent high school graduate or higher			91.6%	± 3.6
Percent bachelor's degree or higher			14.5%	± 5.4

Source: 2007-2011 American Community Survey

## Language spoken at home

	COUNT		PERCENTAGE		SPEAK ENGLISH LESS THAN "VERY WELL"	
	Estimate	Margin of error	Estimate	Margin of error	Estimate	Margin of error
<b>Population 5 years and over</b>	856	± 126	100%			
<b>LANGUAGE SPOKEN AT HOME</b>						
English only	836	± 125	97.7%	± 2.0		
Language other than English	20	± 17	2.3%	± 2.0	3	± 5
Spanish	0	± 89	0.0%	± 3.7	0	± 89
Other Indo-European languages	20	± 17	2.3%	± 2.0	3	± 5
Asian and Pacific Islander languages	0	± 89	0.0%	± 3.7	0	± 89
Other languages	0	± 89	0.0%	± 3.7	0	± 89

Source: 2007-2011 American Community Survey



## Labor Force Characteristics

### Labor force, employment and unemployment

	TOTAL		IN LABOR FORCE		EMPLOYED		UNEMPLOYMENT RATE	
	Estimate	Margin of error	Estimate	Margin of error	Estimate	Margin of error	Estimate	Margin of error
<b>Population 16 years and over</b>	745	± 120	65.1%	± 4.5	57.2%	± 4.7	12.2%	± 4.0
<b>AGE</b>								
16 to 19 years	84	± 36	35.7%	± 13.9	22.6%	± 16.8	36.7%	± 33.0
20 to 24 years	54	± 24	51.9%	± 25.2	38.9%	± 23.5	25.0%	± 25.7
25 to 44 years	209	± 57	76.1%	± 8.7	72.2%	± 9.4	5.0%	± 5.4
45 to 54 years	207	± 53	77.8%	± 11.7	67.1%	± 12.1	13.7%	± 8.5
55 to 64 years	119	± 37	79.0%	± 10.6	69.7%	± 14.1	11.7%	± 13.8
65 to 74 years	51	± 21	25.5%	± 14.7	25.5%	± 14.7	0.0%	± 82.3
75 years and over	21	± 16	0.0%	± 64.7	0.0%	± 64.7	-	**
<b>RACE AND HISPANIC OR LATINO ORIGIN</b>								
One race	743	± 120	65.3%	± 4.6	57.3%	± 4.9	12.2%	± 4.0
White	735	± 121	66.0%	± 4.7	58.0%	± 4.9	12.2%	± 4.0
Black or African American	8	± 15	0.0%	± 100.0	0.0%	± 100.0	-	**
American Indian and Alaska Native	0	± 89	-	**	-	**	-	**
Asian	0	± 89	-	**	-	**	-	**
Pacific Islander	0	± 89	-	**	-	**	-	**
Some other race	0	± 89	-	**	-	**	-	**
Two or more races	2	± 5	0.0%	± 100.0	0.0%	± 100.0	-	**
Hispanic or Latino origin (of any race)	6	± 9	66.7%	± 59.2	0.0%	± 100.0	100.0%	± 100.0
White alone, not Hispanic or Latino	731	± 120	65.8%	± 4.6	58.3%	± 5.0	11.4%	± 4.0
<b>SEX</b>								
<b>Population 20 to 64 years</b>	589	± 99	75.0%	± 4.9	66.9%	± 6.1	10.9%	± 4.5
Male	304	± 59	80.3%	± 7.4	69.7%	± 7.9	13.1%	± 7.6
Female	285	± 53	69.5%	± 10.0	63.9%	± 10.3	8.1%	± 5.9
With own children under 6 years	47	± 23	46.8%	± 30.8	38.3%	± 31.5	18.2%	± 28.1
<b>EDUCATIONAL ATTAINMENT</b>								
<b>Population 25 to 64 years</b>	535	± 88	77.4%	± 5.8	69.7%	± 6.7	9.9%	± 4.8
Less than high school graduate	30	± 18	93.3%	± 10.1	63.3%	± 33.9	32.1%	± 37.9
High school graduate (includes equivalency)	227	± 67	67.4%	± 10.0	60.4%	± 9.3	10.5%	± 9.3
Some college or associate's degree	197	± 47	80.7%	± 9.5	74.6%	± 10.1	7.5%	± 6.2
Bachelor's degree or higher	81	± 36	91.4%	± 8.8	86.4%	± 10.4	5.4%	± 7.1

Table formula:

**LABOR FORCE** = # EMPLOYED + # UNEMPLOYED**% IN LABOR FORCE** = LABOR FORCE / TOTAL \* 100%**% EMPLOYED** = # EMPLOYED / TOTAL \* 100%**UNEMPLOYMENT RATE** = # UNEMPLOYED / LABOR FORCE \* 100%

Source: 2007-2011 American Community Survey

## Household Income

### Distribution

	Estimate	Margin of error	Interval width (in \$1,000)	Est. per \$1,000 section
<b>Total:</b>	335	± 52		
Less than \$10,000	24	± 20	10	2.4
\$10,000 to \$14,999	8	± 8	5	1.6
\$15,000 to \$19,999	12	± 10	5	2.4
\$20,000 to \$24,999	13	± 16	5	2.6
\$25,000 to \$29,999	35	± 22	5	7.0
\$30,000 to \$34,999	34	± 28	5	6.8
\$35,000 to \$39,999	4	± 6	5	0.8
\$40,000 to \$44,999	17	± 9	5	3.4
\$45,000 to \$49,999	3	± 6	5	0.6
\$50,000 to \$59,999	39	± 24	10	3.9
\$60,000 to \$74,999	29	± 16	15	1.9
\$75,000 to \$99,999	47	± 18	25	1.9
\$100,000 to \$124,999	35	± 24	25	1.4
\$125,000 to \$149,999	22	± 15	25	0.9
\$150,000 to \$199,999	13	± 15	50	0.3
\$200,000 or more	0	± 89	-	-

Source: 2007-2011 American Community Survey

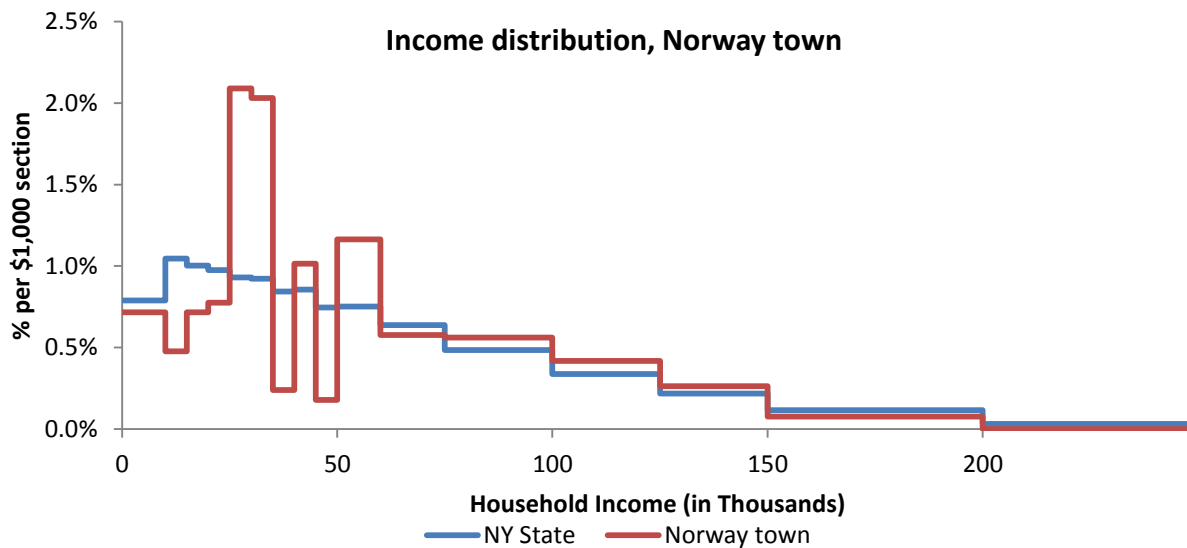

Source: 2007-2011 American Community Survey

## Poverty

### Poverty characteristics

	TOTAL		BELOW POVERTY LEVEL		PERCENT BELOW POVERTY LEVEL	
	Estimate	Margin of error	Estimate	Margin of error	Estimate	Margin of error
<b>Population for whom poverty status is determined</b>	913	± 142	48	± 29	5.3%	± 3.2
<b>AGE</b>						
Under 18 years	209	± 56	15	± 13	7.2%	± 6.0
Related children under 18 years	205	± 56	11	± 12	5.4%	± 5.6
18 to 64 years	632	± 109	29	± 20	4.6%	± 3.2
65 years and over	72	± 26	4	± 6	5.6%	± 8.6
<b>SEX</b>						
Male	432	± 72	36	± 24	8.3%	± 5.3
Female	481	± 81	12	± 9	2.5%	± 2.0
<b>RACE AND HISPANIC OR LATINO ORIGIN</b>						
One race	907	± 142	48	± 29	5.3%	± 3.2
White	899	± 144	48	± 29	5.3%	± 3.2
Black or African American	8	± 15	0	± 89	0.0%	± 100.0
American Indian and Alaska Native	0	± 89	0	± 89	-%	± **
Asian	0	± 89	0	± 89	-%	± **
Hispanic or Latino origin (of any race)	15	± 16	0	± 89	0.0%	± 76.6
White alone, not Hispanic or Latino	890	± 143	48	± 29	5.4%	± 3.3
<b>EDUCATIONAL ATTAINMENT</b>						
<b>Population 25 years and over</b>	607	± 90	31	± 21	5.1%	± 3.5
Less than high school graduate	51	± 23	2	± 3	3.9%	± 5.7
High school graduate (includes equivalency)	261	± 71	11	± 10	4.2%	± 3.9
Some college, associate's degree	207	± 47	15	± 17	7.2%	± 8.1
Bachelor's degree or higher	88	± 35	3	± 4	3.4%	± 4.8
<b>EMPLOYMENT STATUS</b>						
<b>Civilian labor force 16 years and over</b>	485	± 86	20	± 18	4.1%	± 3.7
Employed	426	± 77	16	± 17	3.8%	± 3.9
Male	226	± 47	14	± 17	6.2%	± 7.0
Female	200	± 51	2	± 3	1.0%	± 1.5
Unemployed	59	± 23	4	± 6	6.8%	± 9.6
Male	35	± 21	4	± 6	11.4%	± 16.4
Female	24	± 14	0	± 89	0.0%	± 60.5
<b>WORK EXPERIENCE IN THE PAST 12 MONTHS</b>						
<b>Population 16 years and over</b>	745	± 120	34	± 22	4.6%	± 3.0
Worked full-time, year-round	325	± 58	3	± 4	0.9%	± 1.3
Worked part-time or part-year	182	± 56	17	± 18	9.3%	± 9.4
Did not work	238	± 53	14	± 11	5.9%	± 4.7

Source: 2007-2011 American Community Survey

## Ohio town

### Total Population

#### Historic Decennial Census and recent annual estimates

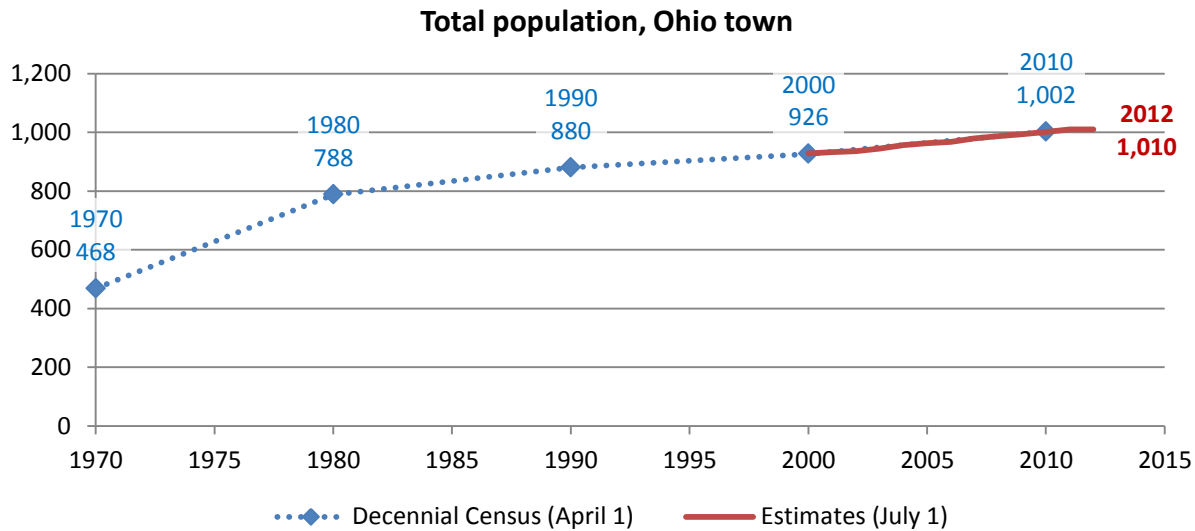

Source: 1970-2010 Decennial Census, 2000-2010 intercensal population estimates and 2010-2012 post censul population estimates (all U.S. Census Bureau)

#### Change since previous Census

##### Change

Decennial Census	Total population	Number	Percent
1970	468		
1980	788	320	68.4%
1990	880	92	11.7%
2000	926	46	5.2%
2010	1,002	76	8.2%

Source: 1970-2010 Decennial Census

Estimated population in 2012: 1,010. Change between April, 1 2010 and July 1, 2012: 8 (0.8%)

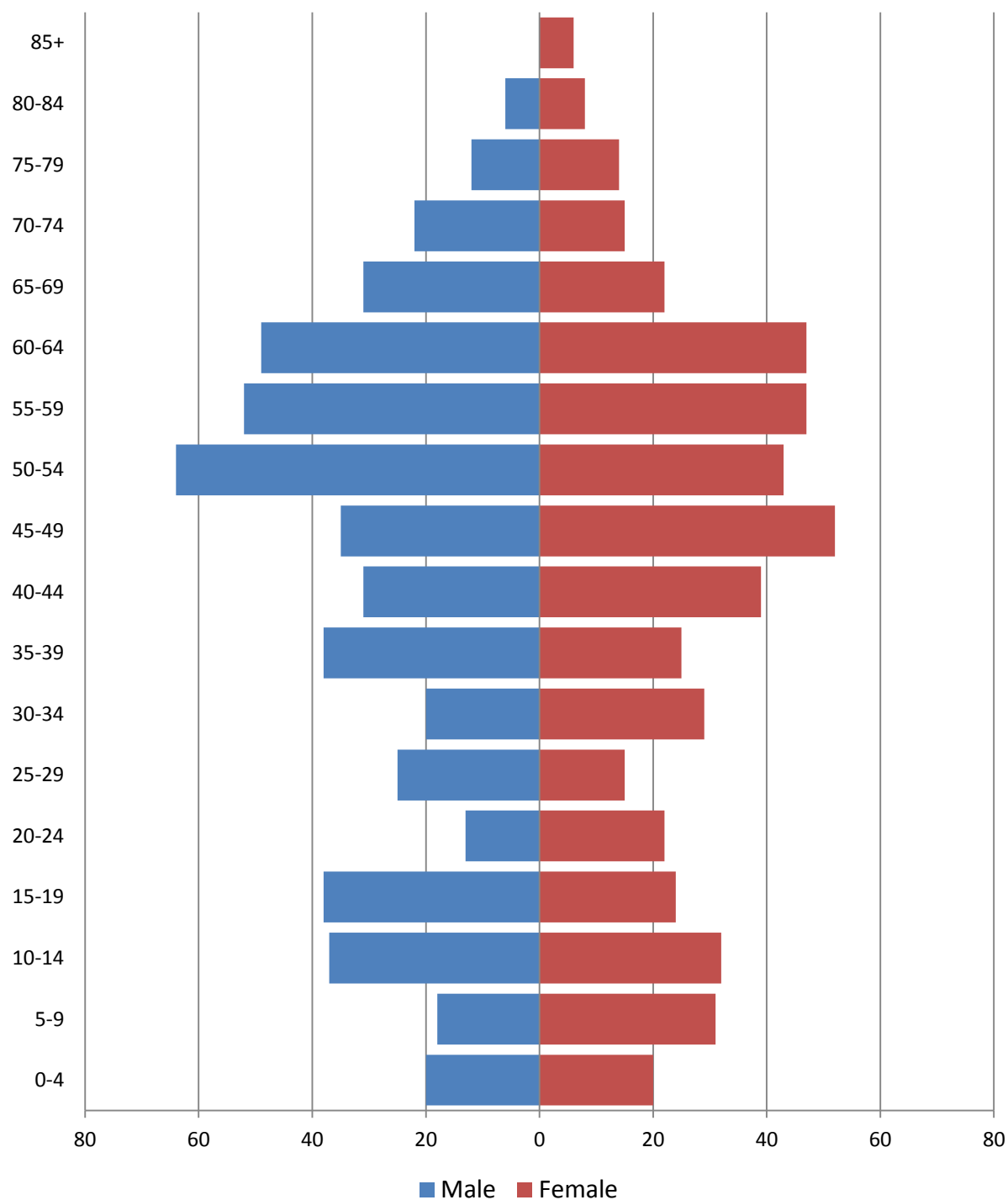
**Population by age****2010 population pyramid****2010 Population Pyramid, Ohio town***Source: 2010 Decennial Census*

## Selected age groups

Age group	2000		2010		Difference	
	Count	Share	Count	Share	Count	%
Total population	922	100.0%	1,002	100.0%	80	8.7%
Under 5	57	6.2%	40	4.0%	-17	-29.8%
5-17	189	20.5%	160	16.0%	-29	-15.3%
18-24	63	6.8%	55	5.5%	-8	-12.7%
25-44	267	29.0%	222	22.2%	-45	-16.9%
45-64	252	27.3%	389	38.8%	137	54.4%
65+	94	10.2%	136	13.6%	42	44.7%
85+	3	0.3%	6	0.6%	3	100.0%
Median age	38	0.0%	46.9		0	0.0%

Source: 2000 and-2010 Decennial Census

## Population by race

	Total	
	Count	Percentage
<b>Total population</b>	1,002	100%
Not Hispanic or Latino		
One race		
White	976	97.4%
Black or African American	2	0.2%
American Indian and Alaska Native	6	0.6%
Asian	6	0.6%
Native Hawaiian and Other Pacific Islander	0	0.0%
Some other race	0	0.0%
Two or more races	5	0.5%
Hispanic or Latino (of any race)	7	0.7%

Source: 2010 Decennial Census

## Housing units

### Characteristics

	COUNT		PERCENTAGE	
	Estimate	Margin of error	Estimate	Margin of error
<b>HOUSING OCCUPANCY</b>				
<b>Total housing units</b>	1,034	± 85	100.0%	
Occupied housing units	468	± 50	45.3%	± 5.4
Vacant housing units	566	± 87	54.7%	± 5.4
<b>YEAR STRUCTURE BUILT</b>				
<b>Total housing units</b>	1,034	± 85	100.0%	
Built 2005 or later	19	± 16	1.8%	± 1.5
Built 2000 to 2004	72	± 31	7.0%	± 3.0
Built 1990 to 1999	101	± 39	9.8%	± 3.5
Built 1980 to 1989	118	± 35	11.4%	± 3.4
Built 1970 to 1979	158	± 43	15.3%	± 4.1
Built 1960 to 1969	137	± 44	13.2%	± 4.1
Built 1950 to 1959	113	± 40	10.9%	± 3.8
Built 1940 to 1949	88	± 35	8.5%	± 3.3
Built 1939 or earlier	228	± 55	22.1%	± 5.0
<b>HOUSING TENURE</b>				
<b>Occupied housing units</b>	468	± 50	100.0%	
Owner-occupied	396	± 48	84.6%	± 4.6
Renter-occupied	72	± 22	15.4%	± 4.6
<b>HOUSE HEATING FUEL</b>				
<b>Occupied housing units</b>	468	± 50	100.0%	
Utility gas	7	± 7	1.5%	± 1.4
Bottled, tank, or LP gas	49	± 25	10.5%	± 5.3
Electricity	7	± 8	1.5%	± 1.7
Fuel oil, kerosene, etc.	220	± 42	47.0%	± 7.0
Coal or coke	3	± 6	0.6%	± 1.2
Wood	179	± 36	38.2%	± 6.6
Solar energy	0	± 89	0.0%	± 6.7
Other fuel	3	± 5	0.6%	± 1.0
No fuel used	0	± 89	0.0%	± 6.7
<b>VALUE</b>				
<b>Owner-occupied units</b>	396	± 48	100.0%	
Less than \$50,000	82	± 25	20.7%	± 5.9
\$50,000 to \$99,999	157	± 37	39.6%	± 8.1
\$100,000 to \$149,999	69	± 26	17.4%	± 5.9
\$150,000 to \$199,999	56	± 22	14.1%	± 5.3
\$200,000 to \$299,999	18	± 10	4.5%	± 2.6
\$300,000 to \$499,999	14	± 17	3.5%	± 4.2
\$500,000 to \$999,999	0	± 89	0.0%	± 7.9
\$1,000,000 or more	0	± 89	0.0%	± 7.9
Median (dollars)	85,300	± 9,575		

Source: 2007-2011 American Community Survey

## Educational attainment

	COUNT		PERCENTAGE	
	Estimate	Margin of error	Estimate	Margin of error
<b>Population 25 years and over</b>	835	± 88	100%	
<b>EDUCATIONAL ATTAINMENT</b>				
Less than 9th grade	34	± 20	4.1%	± 2.5
9th to 12th grade, no diploma	89	± 30	10.7%	± 3.7
High school graduate (includes equivalency)	331	± 55	39.6%	± 5.2
Some college, no degree	183	± 55	21.9%	± 5.3
Associate's degree	87	± 31	10.4%	± 3.5
Bachelor's degree	63	± 28	7.5%	± 3.4
Graduate or professional degree	48	± 18	5.7%	± 2.3
Percent high school graduate or higher			85.3%	± 4.3
Percent bachelor's degree or higher			13.3%	± 3.8

Source: 2007-2011 American Community Survey

## Language spoken at home

	COUNT		PERCENTAGE		SPEAK ENGLISH LESS THAN "VERY WELL"	
	Estimate	Margin of error	Estimate	Margin of error	Estimate	Margin of error
<b>Population 5 years and over</b>	1,061	± 121	100%			
<b>LANGUAGE SPOKEN AT HOME</b>						
English only	1,015	± 122	95.7%	± 2.4		
Language other than English	46	± 26	4.3%	± 2.4	15	± 12
Spanish	24	± 18	2.3%	± 1.7	0	± 89
Other Indo-European languages	15	± 16	1.4%	± 1.5	12	± 13
Asian and Pacific Islander languages	2	± 4	0.2%	± 0.4	0	± 89
Other languages	5	± 8	0.5%	± 0.8	3	± 5

Source: 2007-2011 American Community Survey



## Labor Force Characteristics

### Labor force, employment and unemployment

	TOTAL		IN LABOR FORCE		EMPLOYED		UNEMPLOYMENT RATE	
	Estimate	Margin of error	Estimate	Margin of error	Estimate	Margin of error	Estimate	Margin of error
<b>Population 16 years and over</b>	922	± 98	55.3%	± 6.2	48.7%	± 6.6	12.0%	± 5.1
<b>AGE</b>								
16 to 19 years	61	± 31	16.4%	± 16.3	11.5%	± 14.7	30.0%	± 60.2
20 to 24 years	26	± 16	61.5%	± 32.3	38.5%	± 20.3	37.5%	± 19.8
25 to 44 years	268	± 79	75.7%	± 8.9	69.0%	± 10.7	8.9%	± 7.8
45 to 54 years	263	± 61	64.6%	± 10.7	56.7%	± 10.6	12.4%	± 8.0
55 to 64 years	170	± 50	48.8%	± 12.8	42.9%	± 14.4	12.0%	± 13.3
65 to 74 years	101	± 25	20.8%	± 12.3	17.8%	± 12.8	14.3%	± 19.2
75 years and over	33	± 16	21.2%	± 20.2	21.2%	± 20.2	0.0%	± 100.0
<b>RACE AND HISPANIC OR LATINO ORIGIN</b>								
One race	901	± 98	55.4%	± 6.4	48.9%	± 6.7	11.6%	± 5.1
White	853	± 91	56.5%	± 6.8	49.7%	± 7.1	12.0%	± 5.1
Black or African American	18	± 23	0.0%	± 69.9	0.0%	± 69.9	-	**
American Indian and Alaska Native	10	± 12	0.0%	± 93.8	0.0%	± 93.8	-	**
Asian	2	± 4	100.0%	± 100.0	100.0%	± 100.0	0.0%	± 100.0
Pacific Islander	0	± 89	-	**	-	**	-	**
Some other race	18	± 21	83.3%	± 33.6	83.3%	± 33.6	0.0%	± 76.6
Two or more races	21	± 19	52.4%	± 31.1	38.1%	± 43.0	27.3%	± 53.0
Hispanic or Latino origin (of any race)	10	± 11	0.0%	± 93.8	0.0%	± 93.8	-	**
White alone, not Hispanic or Latino	853	± 91	56.5%	± 6.8	49.7%	± 7.1	12.0%	± 5.1
<b>SEX</b>								
<b>Population 20 to 64 years</b>	727	± 87	64.9%	± 6.7	57.4%	± 7.3	11.7%	± 5.5
Male	387	± 55	71.3%	± 7.8	60.2%	± 9.8	15.6%	± 8.4
Female	340	± 44	57.6%	± 9.8	54.1%	± 9.8	6.1%	± 4.5
With own children under 6 years	28	± 20	100.0%	± 56.0	100.0%	± 56.0	0.0%	± 56.0
<b>EDUCATIONAL ATTAINMENT</b>								
<b>Population 25 to 64 years</b>	701	± 87	65.0%	± 7.0	58.1%	± 7.6	10.7%	± 5.2
Less than high school graduate	96	± 32	39.6%	± 15.2	29.2%	± 15.3	26.3%	± 33.6
High school graduate (includes equivalency)	293	± 54	70.3%	± 8.7	59.7%	± 10.3	15.0%	± 8.0
Some college or associate's degree	231	± 63	63.2%	± 11.6	59.7%	± 11.4	5.5%	± 5.6
Bachelor's degree or higher	81	± 26	81.5%	± 12.4	81.5%	± 12.4	0.0%	± 36.3

Table formula:

**LABOR FORCE** = # EMPLOYED + # UNEMPLOYED

**% IN LABOR FORCE** = LABOR FORCE / TOTAL \* 100%

**% EMPLOYED** = # EMPLOYED / TOTAL \* 100%

**UNEMPLOYMENT RATE** = # UNEMPLOYED / LABOR FORCE \* 100%

Source: 2007-2011 American Community Survey

## Household Income

### Distribution

	Estimate	Margin of error	Interval width (in \$1,000)	Est. per \$1,000 section
<b>Total:</b>	468	± 50		
Less than \$10,000	38	± 18	10	3.8
\$10,000 to \$14,999	19	± 12	5	3.8
\$15,000 to \$19,999	31	± 17	5	6.2
\$20,000 to \$24,999	40	± 22	5	8.0
\$25,000 to \$29,999	40	± 21	5	8.0
\$30,000 to \$34,999	24	± 17	5	4.8
\$35,000 to \$39,999	27	± 14	5	5.4
\$40,000 to \$44,999	46	± 23	5	9.2
\$45,000 to \$49,999	12	± 10	5	2.4
\$50,000 to \$59,999	40	± 21	10	4.0
\$60,000 to \$74,999	62	± 28	15	4.1
\$75,000 to \$99,999	43	± 19	25	1.7
\$100,000 to \$124,999	24	± 14	25	1.0
\$125,000 to \$149,999	7	± 7	25	0.3
\$150,000 to \$199,999	9	± 9	50	0.2
\$200,000 or more	6	± 7	-	-

Source: 2007-2011 American Community Survey

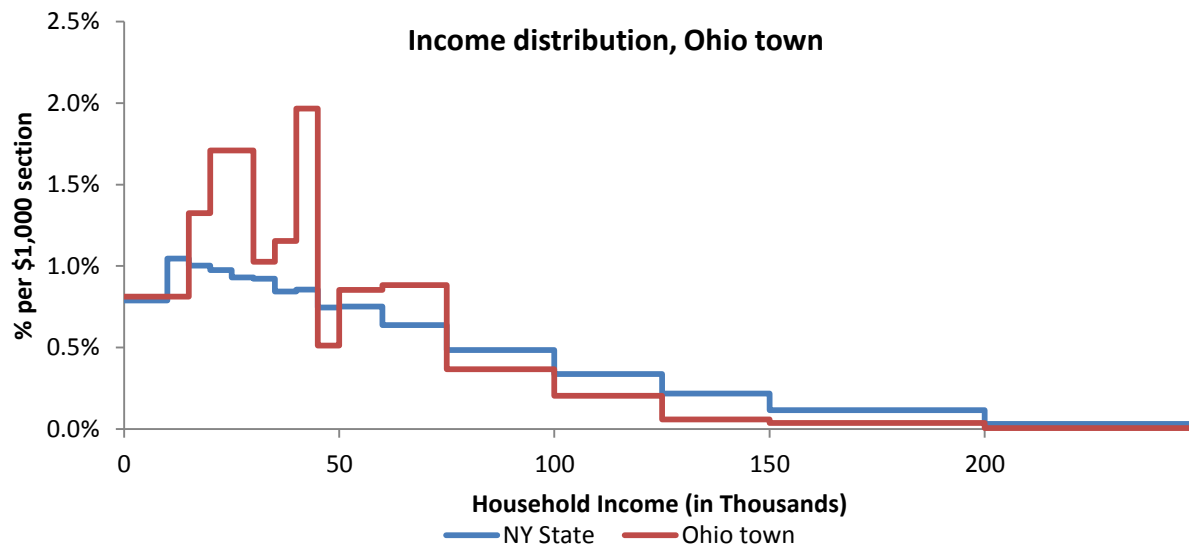

Source: 2007-2011 American Community Survey

## Poverty

### Poverty characteristics

	TOTAL		BELOW POVERTY LEVEL		PERCENT BELOW POVERTY LEVEL	
	Estimate	Margin of error	Estimate	Margin of error	Estimate	Margin of error
<b>Population for whom poverty status is determined</b>	1,082	± 130	139	± 71	12.8%	± 6.2
<b>AGE</b>						
Under 18 years	200	± 67	28	± 34	14.0%	± 15.3
Related children under 18 years	200	± 67	28	± 34	14.0%	± 15.3
18 to 64 years	748	± 90	108	± 45	14.4%	± 5.8
65 years and over	134	± 25	3	± 5	2.2%	± 3.9
<b>SEX</b>						
Male	571	± 79	54	± 33	9.5%	± 5.3
Female	511	± 72	85	± 43	16.6%	± 8.5
<b>RACE AND HISPANIC OR LATINO ORIGIN</b>						
One race	1,061	± 130	139	± 71	13.1%	± 6.4
White	1,006	± 121	124	± 58	12.3%	± 5.7
Black or African American	18	± 23	15	± 23	83.3%	± 47.3
American Indian and Alaska Native	10	± 12	0	± 89	0.0%	± 93.8
Asian	2	± 4	0	± 89	0.0%	± 100.0
Hispanic or Latino origin (of any race)	20	± 19	0	± 89	0.0%	± 66.3
White alone, not Hispanic or Latino	1,003	± 121	124	± 58	12.4%	± 5.7
<b>EDUCATIONAL ATTAINMENT</b>						
<b>Population 25 years and over</b>	835	± 88	108	± 46	12.9%	± 5.3
Less than high school graduate	123	± 35	24	± 20	19.5%	± 14.0
High school graduate (includes equivalency)	331	± 55	51	± 22	15.4%	± 6.6
Some college, associate's degree	270	± 63	33	± 30	12.2%	± 10.0
Bachelor's degree or higher	111	± 31	0	± 89	0.0%	± 25.0
<b>EMPLOYMENT STATUS</b>						
<b>Civilian labor force 16 years and over</b>	510	± 84	28	± 17	5.5%	± 3.3
Employed	449	± 85	15	± 12	3.3%	± 2.7
Male	256	± 53	4	± 5	1.6%	± 2.0
Female	193	± 43	11	± 11	5.7%	± 5.5
Unemployed	61	± 24	13	± 10	21.3%	± 15.6
Male	49	± 22	9	± 9	18.4%	± 17.2
Female	12	± 9	4	± 5	33.3%	± 37.3
<b>WORK EXPERIENCE IN THE PAST 12 MONTHS</b>						
<b>Population 16 years and over</b>	922	± 98	111	± 46	12.0%	± 4.9
Worked full-time, year-round	305	± 71	5	± 8	1.6%	± 2.7
Worked part-time or part-year	235	± 60	20	± 15	8.5%	± 6.3
Did not work	382	± 74	86	± 40	22.5%	± 9.2

Source: 2007-2011 American Community Survey

## Russia town

### Total Population

#### Historic Decennial Census and recent annual estimates

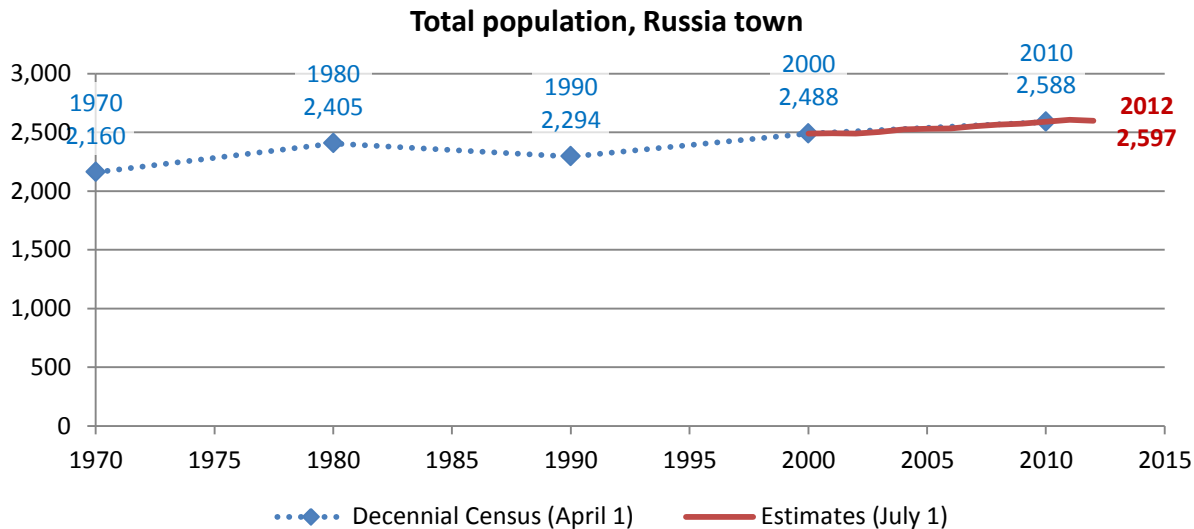

Source: 1970-2010 Decennial Census, 2000-2010 intercensal population estimates and 2010-2012 post censul population estimates (all U.S. Census Bureau)

#### Change since previous Census

##### Change

Decennial Census	Total population	Number	Percent
1970	2,160		
1980	2,405	245	11.3%
1990	2,294	-111	-4.6%
2000	2,488	194	8.5%
2010	2,588	100	4.0%

Source: 1970-2010 Decennial Census

Estimated population in 2012: 2,597. Change between April, 1 2010 and July 1, 2012: 9 (0.3%)

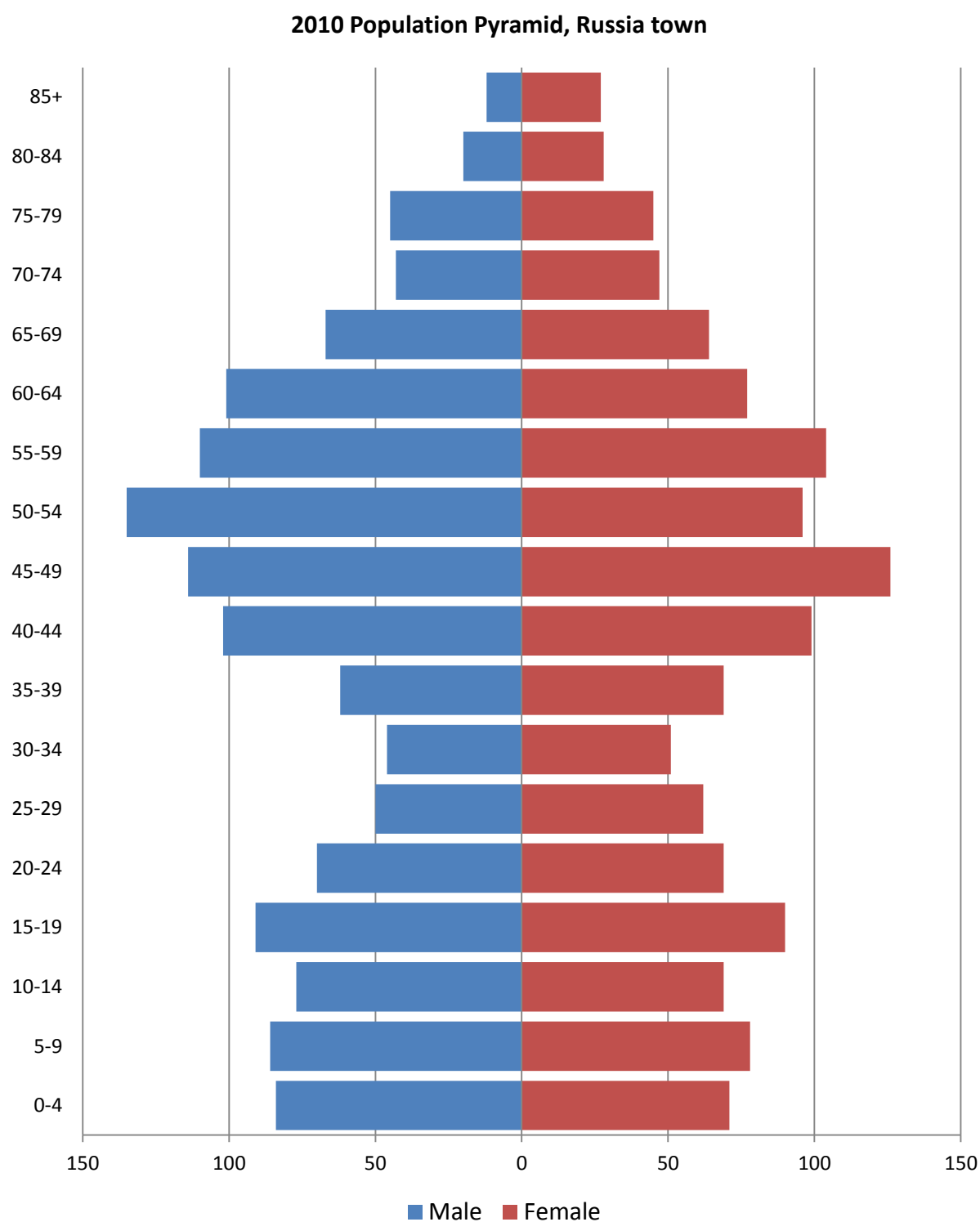
**Population by age****2010 population pyramid**

Source: 2010 Decennial Census

## Selected age groups

Age group	2000		2010		Difference	
	Count	Share	Count	Share	Count	%
Total population	2,487	100.0%	2,587	100.0%	100	4.0%
Under 5	139	5.6%	155	6.0%	16	11.5%
5-17	479	19.3%	427	16.5%	-52	-10.9%
18-24	164	6.6%	203	7.8%	39	23.8%
25-44	700	28.1%	541	20.9%	-159	-22.7%
45-64	656	26.4%	863	33.4%	207	31.6%
65+	349	14.0%	398	15.4%	49	14.0%
85+	34	1.4%	39	1.5%	5	14.7%
Median age	39	0.0%	44.3		0	0.0%

Source: 2000 and-2010 Decennial Census

## Population by race

	Total	
	Count	Percentage
<b>Total population</b>	2,587	100%
Not Hispanic or Latino		
One race		
White	2,520	97.4%
Black or African American	2	0.1%
American Indian and Alaska Native	12	0.5%
Asian	9	0.3%
Native Hawaiian and Other Pacific Islander	0	0.0%
Some other race	0	0.0%
Two or more races	18	0.7%
Hispanic or Latino (of any race)	26	1.0%

Source: 2010 Decennial Census

## Housing units

### Characteristics

	COUNT		PERCENTAGE	
	Estimate	Margin of error	Estimate	Margin of error
<b>HOUSING OCCUPANCY</b>				
<b>Total housing units</b>	1,441	± 115	100.0%	
Occupied housing units	1,051	± 91	72.9%	± 4.5
Vacant housing units	390	± 78	27.1%	± 4.5
<b>YEAR STRUCTURE BUILT</b>				
<b>Total housing units</b>	1,441	± 115	100.0%	
Built 2005 or later	26	± 18	1.8%	± 1.2
Built 2000 to 2004	46	± 26	3.2%	± 1.8
Built 1990 to 1999	167	± 66	11.6%	± 4.5
Built 1980 to 1989	172	± 48	11.9%	± 3.4
Built 1970 to 1979	235	± 64	16.3%	± 4.5
Built 1960 to 1969	134	± 42	9.3%	± 2.8
Built 1950 to 1959	101	± 34	7.0%	± 2.4
Built 1940 to 1949	133	± 61	9.2%	± 4.0
Built 1939 or earlier	427	± 77	29.6%	± 4.6
<b>HOUSING TENURE</b>				
<b>Occupied housing units</b>	1,051	± 91	100.0%	
Owner-occupied	865	± 104	82.3%	± 4.9
Renter-occupied	186	± 48	17.7%	± 4.9
<b>HOUSE HEATING FUEL</b>				
<b>Occupied housing units</b>	1,051	± 91	100.0%	
Utility gas	27	± 18	2.6%	± 1.7
Bottled, tank, or LP gas	66	± 27	6.3%	± 2.6
Electricity	21	± 17	2.0%	± 1.6
Fuel oil, kerosene, etc.	686	± 83	65.3%	± 5.6
Coal or coke	0	± 89	0.0%	± 3.0
Wood	236	± 54	22.5%	± 4.4
Solar energy	10	± 15	1.0%	± 1.4
Other fuel	5	± 6	0.5%	± 0.6
No fuel used	0	± 89	0.0%	± 3.0
<b>VALUE</b>				
<b>Owner-occupied units</b>	865	± 104	100.0%	
Less than \$50,000	154	± 64	17.8%	± 6.5
\$50,000 to \$99,999	290	± 53	33.5%	± 5.5
\$100,000 to \$149,999	180	± 40	20.8%	± 4.7
\$150,000 to \$199,999	94	± 35	10.9%	± 3.7
\$200,000 to \$299,999	79	± 35	9.1%	± 3.9
\$300,000 to \$499,999	58	± 26	6.7%	± 3.1
\$500,000 to \$999,999	4	± 5	0.5%	± 0.6
\$1,000,000 or more	6	± 6	0.7%	± 0.7
Median (dollars)	98,200	± 8,979		

Source: 2007-2011 American Community Survey

## Educational attainment

	COUNT		PERCENTAGE	
	Estimate	Margin of error	Estimate	Margin of error
<b>Population 25 years and over</b>	1,740	± 115	100%	
<b>EDUCATIONAL ATTAINMENT</b>				
Less than 9th grade	18	± 13	1.0%	± 0.7
9th to 12th grade, no diploma	141	± 41	8.1%	± 2.2
High school graduate (includes equivalency)	664	± 86	38.2%	± 4.1
Some college, no degree	336	± 61	19.3%	± 3.4
Associate's degree	197	± 49	11.3%	± 2.8
Bachelor's degree	212	± 47	12.2%	± 2.6
Graduate or professional degree	172	± 38	9.9%	± 2.2
Percent high school graduate or higher			90.9%	± 2.3
Percent bachelor's degree or higher			22.1%	± 3.1

Source: 2007-2011 American Community Survey

## Language spoken at home

	COUNT		PERCENTAGE		SPEAK ENGLISH LESS THAN "VERY WELL"	
	Estimate	Margin of error	Estimate	Margin of error	Estimate	Margin of error
<b>Population 5 years and over</b>	2,449	± 41	100%			
<b>LANGUAGE SPOKEN AT HOME</b>						
English only	2,380	± 66	97.2%	± 1.7		
Language other than English	69	± 40	2.8%	± 1.7	4	± 5
Spanish	35	± 23	1.4%	± 0.9	4	± 5
Other Indo-European languages	34	± 27	1.4%	± 1.1	0	± 89
Asian and Pacific Islander languages	0	± 89	0.0%	± 1.3	0	± 89
Other languages	0	± 89	0.0%	± 1.3	0	± 89

Source: 2007-2011 American Community Survey



## Labor Force Characteristics

### Labor force, employment and unemployment

	TOTAL		IN LABOR FORCE		EMPLOYED		UNEMPLOYMENT RATE	
	Estimate	Margin of error	Estimate	Margin of error	Estimate	Margin of error	Estimate	Margin of error
<b>Population 16 years and over</b>	2,048	± 93	60.4%	± 4.6	55.0%	± 4.4	8.7%	± 4.2
<b>AGE</b>								
16 to 19 years	178	± 60	28.1%	± 15.5	18.5%	± 13.3	34.0%	± 31.2
20 to 24 years	130	± 53	70.8%	± 16.0	43.8%	± 17.2	38.0%	± 26.1
25 to 44 years	536	± 71	77.8%	± 7.6	71.1%	± 8.2	8.0%	± 5.1
45 to 54 years	462	± 90	84.8%	± 10.2	81.4%	± 9.9	4.1%	± 2.6
55 to 64 years	404	± 88	55.4%	± 9.8	54.0%	± 10.0	2.7%	± 2.8
65 to 74 years	154	± 42	27.3%	± 10.3	27.3%	± 10.3	0.0%	± 45.8
75 years and over	184	± 45	10.3%	± 9.2	10.3%	± 9.2	0.0%	± 68.0
<b>RACE AND HISPANIC OR LATINO ORIGIN</b>								
One race	2,048	± 93	60.4%	± 4.6	55.0%	± 4.4	8.7%	± 4.2
White	2,035	± 102	60.7%	± 4.4	55.3%	± 4.3	8.7%	± 4.2
Black or African American	9	± 16	0.0%	± 98.9	0.0%	± 98.9	-	**
American Indian and Alaska Native	0	± 89	-	**	-	**	-	**
Asian	0	± 89	-	**	-	**	-	**
Pacific Islander	0	± 89	-	**	-	**	-	**
Some other race	4	± 6	0.0%	± 100.0	0.0%	± 100.0	-	**
Two or more races	0	± 89	-	**	-	**	-	**
Hispanic or Latino origin (of any race)	10	± 9	60.0%	± 54.6	60.0%	± 54.6	0.0%	± 100.0
White alone, not Hispanic or Latino	2,029	± 103	60.6%	± 4.4	55.2%	± 4.3	8.7%	± 4.2
<b>SEX</b>								
<b>Population 20 to 64 years</b>	1,532	± 95	73.4%	± 5.0	67.4%	± 5.2	8.0%	± 3.4
Male	850	± 94	71.4%	± 7.5	63.2%	± 7.7	11.1%	± 4.4
Female	682	± 53	76.0%	± 5.6	72.6%	± 5.7	4.4%	± 3.7
With own children under 6 years	86	± 27	57.0%	± 21.1	53.5%	± 19.7	6.1%	± 9.6
<b>EDUCATIONAL ATTAINMENT</b>								
<b>Population 25 to 64 years</b>	1,402	± 95	73.7%	± 5.2	69.5%	± 5.3	5.3%	± 2.2
Less than high school graduate	118	± 39	57.6%	± 14.5	55.1%	± 14.8	4.4%	± 6.1
High school graduate (includes equivalency)	516	± 77	65.5%	± 11.2	59.9%	± 10.5	8.6%	± 4.5
Some college or associate's degree	464	± 78	78.7%	± 6.8	73.7%	± 7.5	5.5%	± 4.9
Bachelor's degree or higher	304	± 54	86.2%	± 6.7	85.2%	± 6.8	1.1%	± 1.7

Table formula:

**LABOR FORCE** = # EMPLOYED + # UNEMPLOYED**% IN LABOR FORCE** = LABOR FORCE / TOTAL \* 100%**% EMPLOYED** = # EMPLOYED / TOTAL \* 100%**UNEMPLOYMENT RATE** = # UNEMPLOYED / LABOR FORCE \* 100%

Source: 2007-2011 American Community Survey

## Household Income

### Distribution

	Estimate	Margin of error	Interval width (in \$1,000)	Est. per \$1,000 section
<b>Total:</b>	1,051	± 91		
Less than \$10,000	83	± 57	10	8.3
\$10,000 to \$14,999	60	± 29	5	12.0
\$15,000 to \$19,999	52	± 25	5	10.4
\$20,000 to \$24,999	85	± 39	5	17.0
\$25,000 to \$29,999	64	± 29	5	12.8
\$30,000 to \$34,999	60	± 30	5	12.0
\$35,000 to \$39,999	58	± 24	5	11.6
\$40,000 to \$44,999	67	± 31	5	13.4
\$45,000 to \$49,999	35	± 15	5	7.0
\$50,000 to \$59,999	88	± 35	10	8.8
\$60,000 to \$74,999	101	± 32	15	6.7
\$75,000 to \$99,999	162	± 44	25	6.5
\$100,000 to \$124,999	60	± 24	25	2.4
\$125,000 to \$149,999	24	± 19	25	1.0
\$150,000 to \$199,999	28	± 16	50	0.6
\$200,000 or more	24	± 18	-	-

Source: 2007-2011 American Community Survey

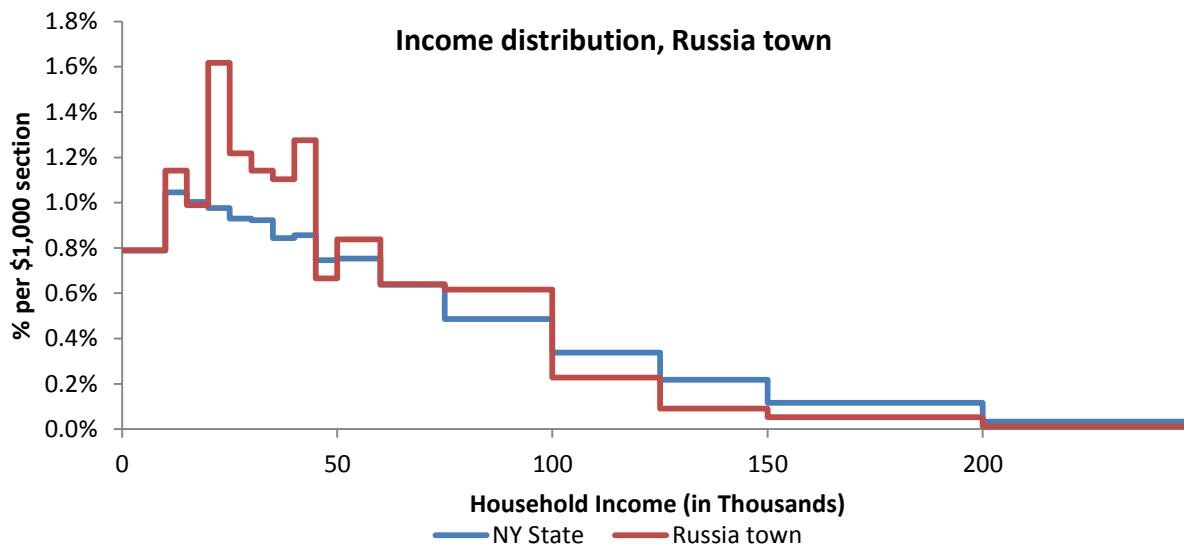

Source: 2007-2011 American Community Survey

## Poverty

### Poverty characteristics

	TOTAL		BELOW POVERTY LEVEL		PERCENT BELOW POVERTY LEVEL	
	Estimate	Margin of error	Estimate	Margin of error	Estimate	Margin of error
<b>Population for whom poverty status is determined</b>	2,526	± 53	390	± 175	15.4%	± 7.0
<b>AGE</b>						
Under 18 years	592	± 97	165	± 122	27.9%	± 17.8
Related children under 18 years	592	± 97	165	± 122	27.9%	± 17.8
18 to 64 years	1,596	± 94	198	± 86	12.4%	± 5.4
65 years and over	338	± 60	27	± 20	8.0%	± 5.6
<b>SEX</b>						
Male	1,335	± 99	225	± 110	16.9%	± 8.1
Female	1,191	± 99	165	± 77	13.9%	± 6.6
<b>RACE AND HISPANIC OR LATINO ORIGIN</b>						
One race	2,503	± 61	390	± 175	15.6%	± 7.0
White	2,492	± 63	390	± 175	15.7%	± 7.1
Black or African American	5	± 8	0	± 89	0.0%	± 100.0
American Indian and Alaska Native	0	± 89	0	± 89	-%	± **
Asian	0	± 89	0	± 89	-%	± **
Hispanic or Latino origin (of any race)	34	± 30	0	± 89	0.0%	± 50.9
White alone, not Hispanic or Latino	2,468	± 68	390	± 175	15.8%	± 7.2
<b>EDUCATIONAL ATTAINMENT</b>						
<b>Population 25 years and over</b>	1,740	± 115	187	± 74	10.7%	± 4.3
Less than high school graduate	159	± 44	26	± 17	16.4%	± 9.9
High school graduate (includes equivalency)	664	± 86	123	± 72	18.5%	± 10.2
Some college, associate's degree	533	± 76	31	± 21	5.8%	± 3.7
Bachelor's degree or higher	384	± 58	7	± 9	1.8%	± 2.4
<b>EMPLOYMENT STATUS</b>						
<b>Civilian labor force 16 years and over</b>	1,233	± 121	93	± 54	7.5%	± 4.2
Employed	1,126	± 112	48	± 25	4.3%	± 2.2
Male	583	± 86	18	± 18	3.1%	± 3.0
Female	543	± 66	30	± 19	5.5%	± 3.5
Unemployed	107	± 55	45	± 49	42.1%	± 30.2
Male	67	± 29	18	± 19	26.9%	± 24.0
Female	40	± 37	27	± 34	67.5%	± 37.5
<b>WORK EXPERIENCE IN THE PAST 12 MONTHS</b>						
<b>Population 16 years and over</b>	2,033	± 108	236	± 92	11.6%	± 4.7
Worked full-time, year-round	825	± 105	17	± 17	2.1%	± 2.1
Worked part-time or part-year	492	± 94	92	± 59	18.7%	± 10.5
Did not work	716	± 85	127	± 74	17.7%	± 9.7

Source: 2007-2011 American Community Survey

## Salisbury town

### Total Population

#### Historic Decennial Census and recent annual estimates

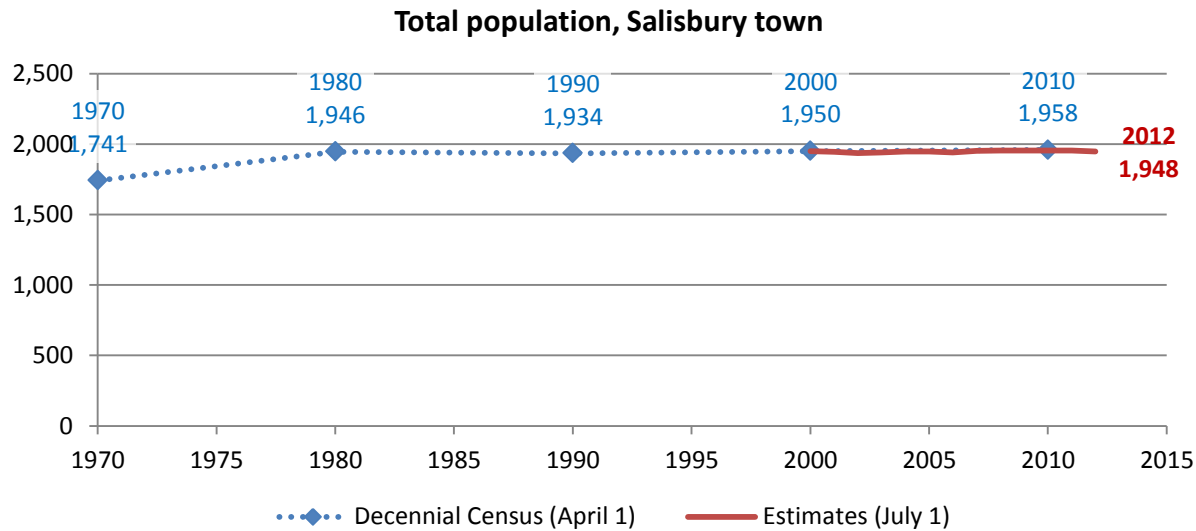

Source: 1970-2010 Decennial Census, 2000-2010 intercensal population estimates and 2010-2012 post censusal population estimates (all U.S. Census Bureau)

#### Change since previous Census

##### Change

Decennial Census	Total population	Number	Percent
1970	1,741		
1980	1,946	205	11.8%
1990	1,934	-12	-0.6%
2000	1,950	16	0.8%
2010	1,958	8	0.4%

Source: 1970-2010 Decennial Census

Estimated population in 2012: 1,948. Change between April, 1 2010 and July 1, 2012: -10 (-0.5%)

## Population by age

### 2010 population pyramid

2010 Population Pyramid, Salisbury town

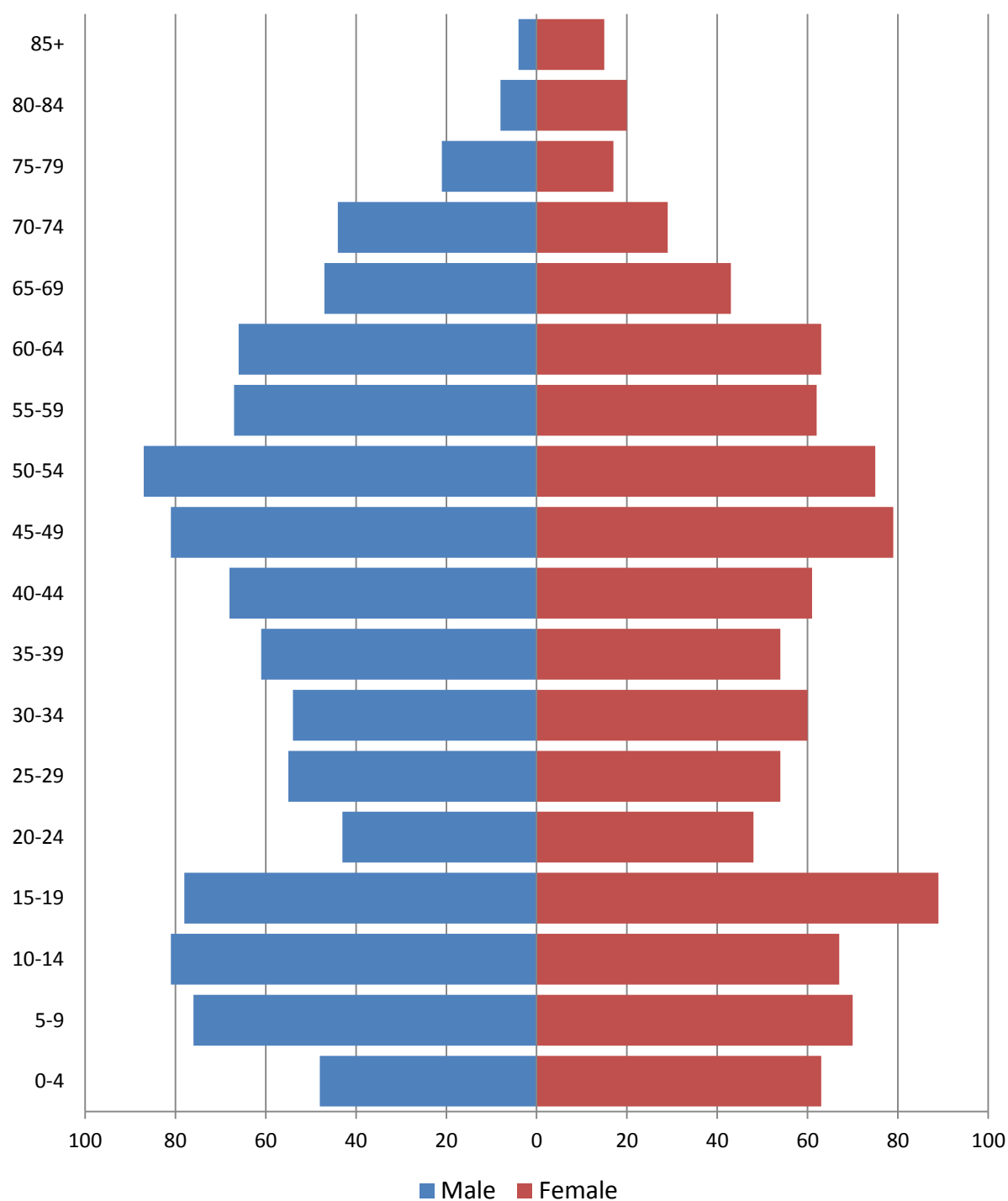

Source: 2010 Decennial Census

## Selected age groups

Age group	2000		2010		Difference	
	Count	Share	Count	Share	Count	%
Total population	1,953	100.0%	1,958	100.0%	5	0.3%
Under 5	117	6.0%	111	5.7%	-6	-5.1%
5-17	446	22.8%	388	19.8%	-58	-13.0%
18-24	150	7.7%	164	8.4%	14	9.3%
25-44	572	29.3%	467	23.9%	-105	-18.4%
45-64	455	23.3%	580	29.6%	125	27.5%
65+	213	10.9%	248	12.7%	35	16.4%
85+	18	0.9%	19	1.0%	1	5.6%
Median age	36	0.0%	39.3		0	0.0%

Source: 2000 and-2010 Decennial Census

## Population by race

	Total	
	Count	Percentage
<b>Total population</b>	1,958	100%
Not Hispanic or Latino		
One race		
White	1,896	96.8%
Black or African American	2	0.1%
American Indian and Alaska Native	1	0.1%
Asian	4	0.2%
Native Hawaiian and Other Pacific Islander	0	0.0%
Some other race	3	0.2%
Two or more races	15	0.8%
Hispanic or Latino (of any race)	37	1.9%

Source: 2010 Decennial Census

## Housing units

### Characteristics

	COUNT		PERCENTAGE	
	Estimate	Margin of error	Estimate	Margin of error
<b>HOUSING OCCUPANCY</b>				
<b>Total housing units</b>	999	± 81	100.0%	
Occupied housing units	732	± 74	73.3%	± 6.1
Vacant housing units	267	± 70	26.7%	± 6.1
<b>YEAR STRUCTURE BUILT</b>				
<b>Total housing units</b>	999	± 81	100.0%	
Built 2005 or later	15	± 12	1.5%	± 1.2
Built 2000 to 2004	37	± 23	3.7%	± 2.3
Built 1990 to 1999	201	± 52	20.1%	± 4.9
Built 1980 to 1989	134	± 48	13.4%	± 4.6
Built 1970 to 1979	161	± 48	16.1%	± 4.9
Built 1960 to 1969	94	± 47	9.4%	± 4.5
Built 1950 to 1959	66	± 28	6.6%	± 2.7
Built 1940 to 1949	36	± 26	3.6%	± 2.6
Built 1939 or earlier	255	± 61	25.5%	± 5.8
<b>HOUSING TENURE</b>				
<b>Occupied housing units</b>	732	± 74	100.0%	
Owner-occupied	615	± 76	84.0%	± 6.0
Renter-occupied	117	± 45	16.0%	± 6.0
<b>HOUSE HEATING FUEL</b>				
<b>Occupied housing units</b>	732	± 74	100.0%	
Utility gas	105	± 39	14.3%	± 5.2
Bottled, tank, or LP gas	65	± 31	8.9%	± 4.0
Electricity	4	± 5	0.5%	± 0.7
Fuel oil, kerosene, etc.	331	± 62	45.2%	± 7.2
Coal or coke	10	± 11	1.4%	± 1.6
Wood	211	± 52	28.8%	± 6.4
Solar energy	0	± 89	0.0%	± 4.3
Other fuel	6	± 9	0.8%	± 1.2
No fuel used	0	± 89	0.0%	± 4.3
<b>VALUE</b>				
<b>Owner-occupied units</b>	615	± 76	100.0%	
Less than \$50,000	72	± 26	11.7%	± 4.2
\$50,000 to \$99,999	340	± 71	55.3%	± 7.7
\$100,000 to \$149,999	97	± 34	15.8%	± 5.2
\$150,000 to \$199,999	44	± 20	7.2%	± 3.4
\$200,000 to \$299,999	20	± 14	3.3%	± 2.3
\$300,000 to \$499,999	42	± 29	6.8%	± 4.6
\$500,000 to \$999,999	0	± 89	0.0%	± 5.1
\$1,000,000 or more	0	± 89	0.0%	± 5.1
Median (dollars)	82,800	± 5,276		

Source: 2007-2011 American Community Survey

## Educational attainment

	COUNT		PERCENTAGE	
	Estimate	Margin of error	Estimate	Margin of error
<b>Population 25 years and over</b>	1,317	± 137	100%	
<b>EDUCATIONAL ATTAINMENT</b>				
Less than 9th grade	53	± 26	4.0%	± 2.1
9th to 12th grade, no diploma	211	± 56	16.0%	± 3.9
High school graduate (includes equivalency)	539	± 101	40.9%	± 6.0
Some college, no degree	300	± 87	22.8%	± 6.1
Associate's degree	87	± 33	6.6%	± 2.5
Bachelor's degree	78	± 30	5.9%	± 2.2
Graduate or professional degree	49	± 27	3.7%	± 2.0
Percent high school graduate or higher			80.0%	± 4.2
Percent bachelor's degree or higher			9.6%	± 3.5

Source: 2007-2011 American Community Survey

## Language spoken at home

	COUNT		PERCENTAGE		SPEAK ENGLISH LESS THAN "VERY WELL"	
	Estimate	Margin of error	Estimate	Margin of error	Estimate	Margin of error
<b>Population 5 years and over</b>	1,786	± 196	100%			
<b>LANGUAGE SPOKEN AT HOME</b>						
English only	1,683	± 196	94.2%	± 3.3		
Language other than English	103	± 60	5.8%	± 3.3	49	± 51
Spanish	3	± 5	0.2%	± 0.3	0	± 89
Other Indo-European languages	95	± 61	5.3%	± 3.4	49	± 51
Asian and Pacific Islander languages	0	± 89	0.0%	± 1.8	0	± 89
Other languages	5	± 8	0.3%	± 0.5	0	± 89

Source: 2007-2011 American Community Survey



## Labor Force Characteristics

### Labor force, employment and unemployment

	TOTAL		IN LABOR FORCE		EMPLOYED		UNEMPLOYMENT RATE	
	Estimate	Margin of error	Estimate	Margin of error	Estimate	Margin of error	Estimate	Margin of error
<b>Population 16 years and over</b>	1,496	± 163	62.1%	± 5.3	57.3%	± 5.5	7.8%	± 3.8
<b>AGE</b>								
16 to 19 years	147	± 55	36.7%	± 18.2	27.2%	± 18.0	25.9%	± 30.4
20 to 24 years	32	± 18	93.8%	± 13.7	93.8%	± 13.7	0.0%	± 54.1
25 to 44 years	504	± 87	83.1%	± 7.8	76.6%	± 8.8	7.9%	± 6.1
45 to 54 years	324	± 77	74.7%	± 10.0	67.9%	± 11.3	9.1%	± 9.4
55 to 64 years	223	± 68	59.6%	± 12.6	59.6%	± 12.6	0.0%	± 21.5
65 to 74 years	190	± 67	17.9%	± 9.4	16.3%	± 9.1	8.8%	± 13.1
75 years and over	76	± 33	22.4%	± 21.6	22.4%	± 21.6	0.0%	± 71.9
<b>RACE AND HISPANIC OR LATINO ORIGIN</b>								
One race	1,496	± 163	62.1%	± 5.3	57.3%	± 5.5	7.8%	± 3.8
White	1,425	± 151	62.9%	± 5.3	57.9%	± 5.6	8.0%	± 3.9
Black or African American	12	± 24	100.0%	± 85.6	100.0%	± 85.6	0.0%	± 85.6
American Indian and Alaska Native	19	± 19	0.0%	± 68.0	0.0%	± 68.0	-	**
Asian	40	± 49	50.0%	± 3.7	50.0%	± 3.7	0.0%	± 66.3
Pacific Islander	0	± 89	-	**	-	**	-	**
Some other race	0	± 89	-	**	-	**	-	**
Two or more races	0	± 89	-	**	-	**	-	**
Hispanic or Latino origin (of any race)	8	± 12	100.0%	± 100.0	100.0%	± 100.0	0.0%	± 100.0
White alone, not Hispanic or Latino	1,417	± 152	62.7%	± 5.3	57.7%	± 5.6	8.1%	± 4.0
<b>SEX</b>								
<b>Population 20 to 64 years</b>	1,083	± 152	76.1%	± 6.4	71.0%	± 7.2	6.7%	± 3.9
Male	526	± 84	83.1%	± 6.0	74.0%	± 8.8	11.0%	± 7.2
Female	557	± 77	69.5%	± 9.2	68.2%	± 9.2	1.8%	± 2.3
With own children under 6 years	76	± 34	52.6%	± 28.6	47.4%	± 26.6	10.0%	± 16.2
<b>EDUCATIONAL ATTAINMENT</b>								
<b>Population 25 to 64 years</b>	1,051	± 144	75.5%	± 6.5	70.3%	± 7.4	6.9%	± 4.0
Less than high school graduate	160	± 47	73.1%	± 12.6	61.9%	± 15.5	15.4%	± 18.6
High school graduate (includes equivalency)	478	± 98	71.3%	± 9.1	64.4%	± 11.2	9.7%	± 7.5
Some college or associate's degree	300	± 81	78.7%	± 8.8	78.7%	± 8.8	0.0%	± 12.8
Bachelor's degree or higher	113	± 45	88.5%	± 13.0	85.0%	± 13.5	4.0%	± 6.5

Table formula:

**LABOR FORCE** = # EMPLOYED + # UNEMPLOYED

**% IN LABOR FORCE** = LABOR FORCE / TOTAL \* 100%

**% EMPLOYED** = # EMPLOYED / TOTAL \* 100%

**UNEMPLOYMENT RATE** = # UNEMPLOYED / LABOR FORCE \* 100%

Source: 2007-2011 American Community Survey

## Household Income

### Distribution

	Estimate	Margin of error	Interval width (in \$1,000)	Est. per \$1,000 section
<b>Total:</b>	732	± 74		
Less than \$10,000	37	± 27	10	3.7
\$10,000 to \$14,999	28	± 17	5	5.6
\$15,000 to \$19,999	93	± 40	5	18.6
\$20,000 to \$24,999	64	± 33	5	12.8
\$25,000 to \$29,999	56	± 26	5	11.2
\$30,000 to \$34,999	45	± 20	5	9.0
\$35,000 to \$39,999	26	± 21	5	5.2
\$40,000 to \$44,999	68	± 38	5	13.6
\$45,000 to \$49,999	30	± 16	5	6.0
\$50,000 to \$59,999	44	± 26	10	4.4
\$60,000 to \$74,999	123	± 44	15	8.2
\$75,000 to \$99,999	70	± 31	25	2.8
\$100,000 to \$124,999	32	± 19	25	1.3
\$125,000 to \$149,999	10	± 9	25	0.4
\$150,000 to \$199,999	6	± 7	50	0.1
\$200,000 or more	0	± 89	-	-

Source: 2007-2011 American Community Survey

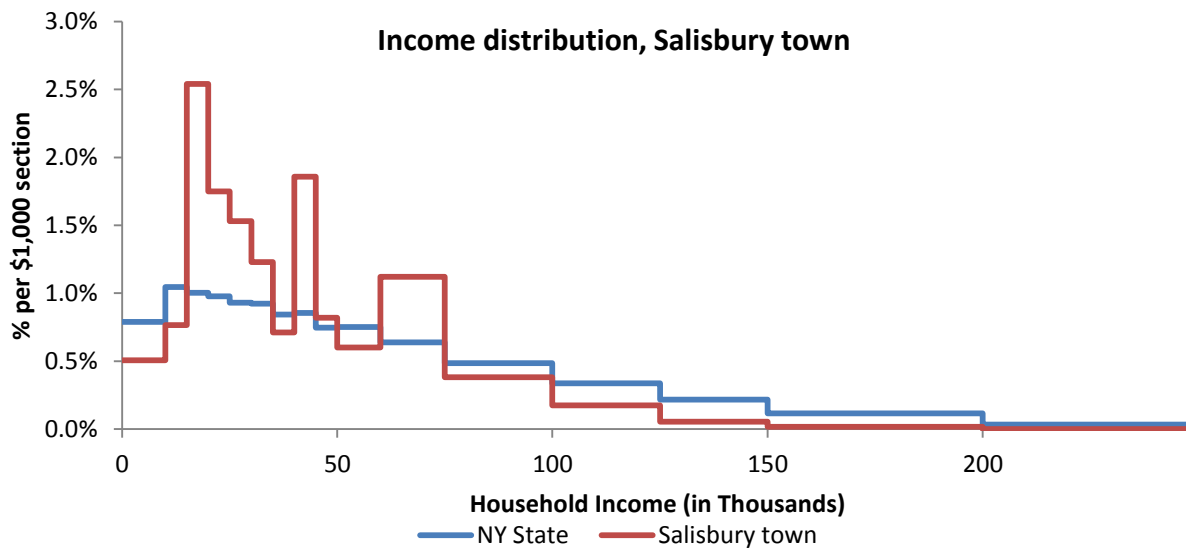

Source: 2007-2011 American Community Survey

## Poverty

### Poverty characteristics

	TOTAL		BELOW POVERTY LEVEL		PERCENT BELOW POVERTY LEVEL	
	Estimate	Margin of error	Estimate	Margin of error	Estimate	Margin of error
<b>Population for whom poverty status is determined</b>	1,833	± 196	295	± 117	16.1%	± 6.0
<b>AGE</b>						
Under 18 years	422	± 77	114	± 65	27.0%	± 13.8
Related children under 18 years	405	± 78	97	± 65	24.0%	± 14.5
18 to 64 years	1,145	± 162	155	± 64	13.5%	± 5.1
65 years and over	266	± 70	26	± 21	9.8%	± 7.0
<b>SEX</b>						
Male	912	± 113	133	± 56	14.6%	± 5.9
Female	921	± 103	162	± 76	17.6%	± 7.8
<b>RACE AND HISPANIC OR LATINO ORIGIN</b>						
One race	1,828	± 196	295	± 117	16.1%	± 6.0
White	1,753	± 192	285	± 117	16.3%	± 6.2
Black or African American	0	± 89	0	± 89	-%	± **
American Indian and Alaska Native	19	± 19	10	± 15	52.6%	± 52.6
Asian	56	± 70	0	± 89	0.0%	± 39.6
Hispanic or Latino origin (of any race)	8	± 12	0	± 89	0.0%	± 100.0
White alone, not Hispanic or Latino	1,745	± 193	285	± 117	16.3%	± 6.2
<b>EDUCATIONAL ATTAINMENT</b>						
<b>Population 25 years and over</b>	1,317	± 137	158	± 60	12.0%	± 4.3
Less than high school graduate	264	± 59	46	± 23	17.4%	± 8.3
High school graduate (includes equivalency)	539	± 101	64	± 32	11.9%	± 5.5
Some college, associate's degree	387	± 88	48	± 45	12.4%	± 10.5
Bachelor's degree or higher	127	± 47	0	± 89	0.0%	± 22.3
<b>EMPLOYMENT STATUS</b>						
<b>Civilian labor force 16 years and over</b>	917	± 128	53	± 30	5.8%	± 3.1
Employed	845	± 122	39	± 27	4.6%	± 3.2
Male	428	± 76	19	± 21	4.4%	± 4.9
Female	417	± 66	20	± 19	4.8%	± 4.5
Unemployed	72	± 38	14	± 18	19.4%	± 23.0
Male	62	± 36	11	± 17	17.7%	± 26.1
Female	10	± 12	3	± 6	30.0%	± 45.9
<b>WORK EXPERIENCE IN THE PAST 12 MONTHS</b>						
<b>Population 16 years and over</b>	1,484	± 157	211	± 76	14.2%	± 4.7
Worked full-time, year-round	568	± 104	21	± 21	3.7%	± 3.7
Worked part-time or part-year	375	± 71	40	± 29	10.7%	± 6.8
Did not work	541	± 90	150	± 50	27.7%	± 7.7

Source: 2007-2011 American Community Survey

## Schuyler town

### Total Population

#### Historic Decennial Census and recent annual estimates

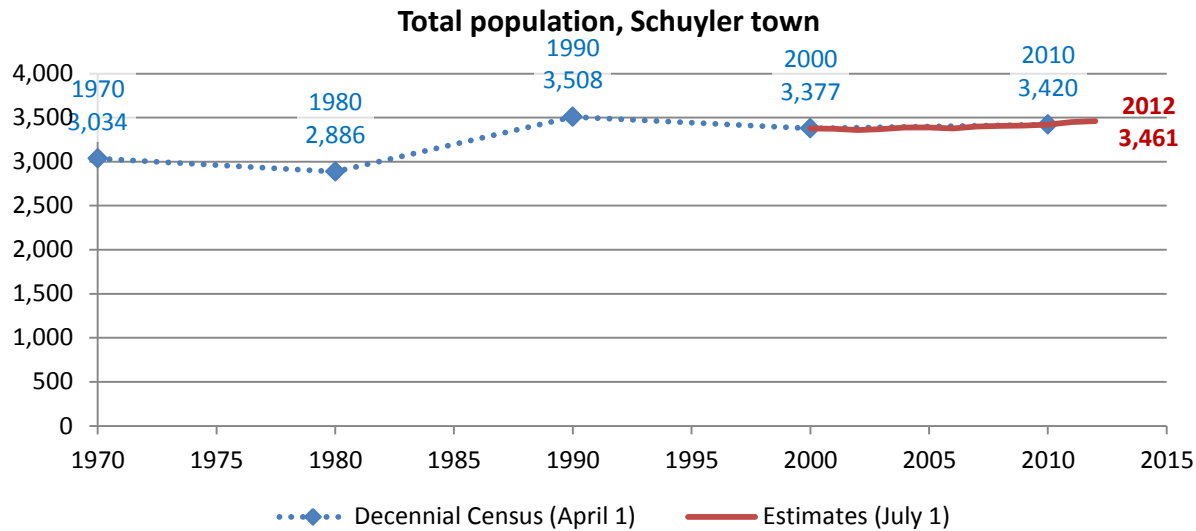

Source: 1970-2010 Decennial Census, 2000-2010 intercensal population estimates and 2010-2012 post censal population estimates (all U.S. Census Bureau)

#### Change since previous Census

##### Change

Decennial Census	Total population	Number	Percent
1970	3,034		
1980	2,886	-148	-4.9%
1990	3,508	622	21.6%
2000	3,377	-131	-3.7%
2010	3,420	43	1.3%

Source: 1970-2010 Decennial Census

Estimated population in 2012: 3,461. Change between April, 1 2010 and July 1, 2012: 41 (1.2%)

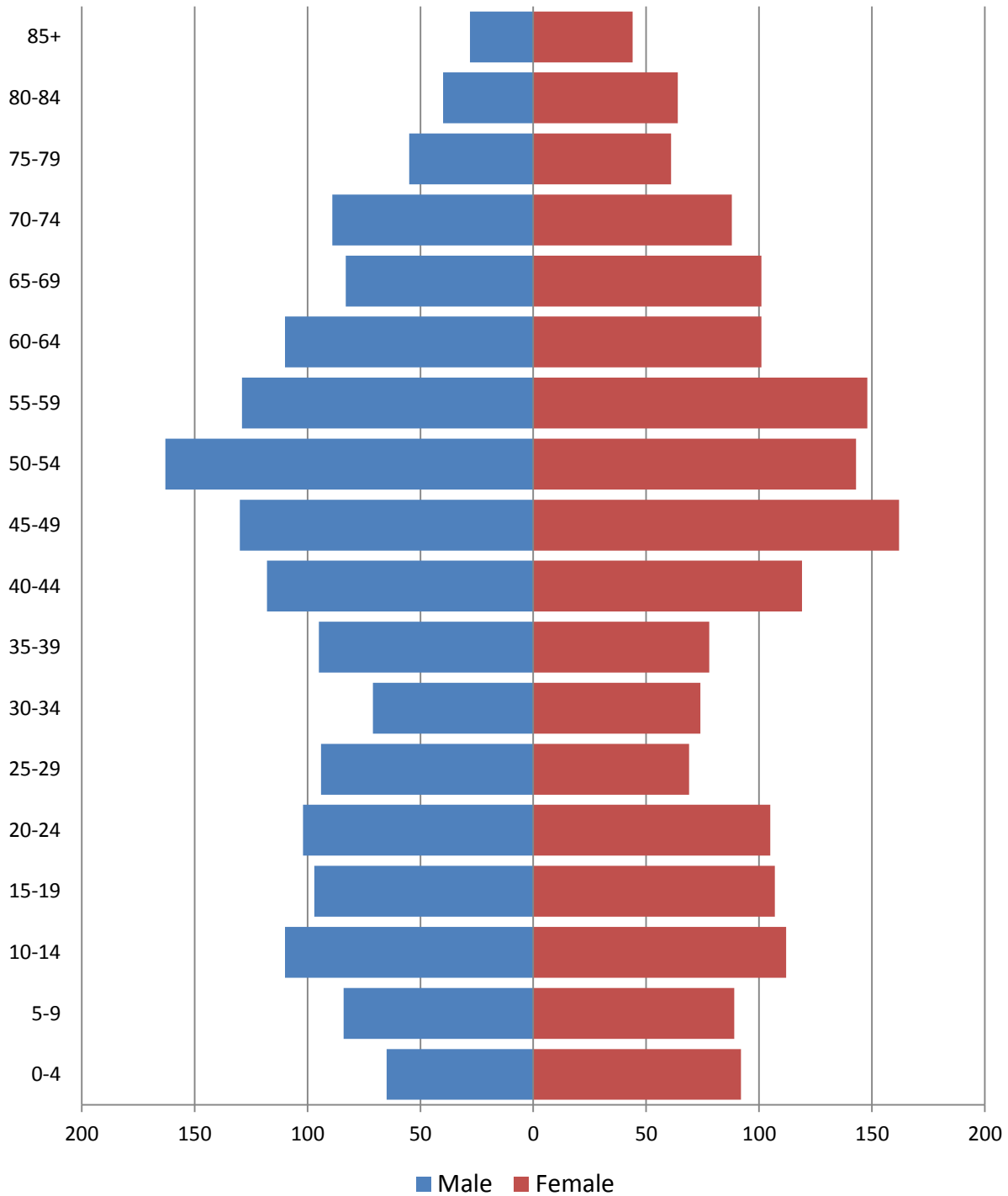
**Population by age****2010 population pyramid****2010 Population Pyramid, Schuyler town***Source: 2010 Decennial Census*

## Selected age groups

Age group	2000		2010		Difference	
	Count	Share	Count	Share	Count	%
Total population	3,385	100.0%	3,420	100.0%	35	1.0%
Under 5	200	5.9%	157	4.6%	-43	-21.5%
5-17	606	17.9%	524	15.3%	-82	-13.5%
18-24	220	6.5%	282	8.2%	62	28.2%
25-44	977	28.9%	718	21.0%	-259	-26.5%
45-64	856	25.3%	1,086	31.8%	230	26.9%
65+	526	15.5%	653	19.1%	127	24.1%
85+	32	0.9%	72	2.1%	40	125.0%
Median age	40	0.0%	45.6		0	0.0%

Source: 2000 and-2010 Decennial Census

## Population by race

	Total	
	Count	Percentage
<b>Total population</b>	3,420	100%
Not Hispanic or Latino		
One race		
White	3,309	96.8%
Black or African American	14	0.4%
American Indian and Alaska Native	4	0.1%
Asian	20	0.6%
Native Hawaiian and Other Pacific Islander	0	0.0%
Some other race	2	0.1%
Two or more races	23	0.7%
Hispanic or Latino (of any race)	48	1.4%

Source: 2010 Decennial Census

## Housing units

### Characteristics

	COUNT		PERCENTAGE	
	Estimate	Margin of error	Estimate	Margin of error
<b>HOUSING OCCUPANCY</b>				
<b>Total housing units</b>	1,459	± 137	100.0%	
Occupied housing units	1,418	± 138	97.2%	± 2.4
Vacant housing units	41	± 35	2.8%	± 2.4
<b>YEAR STRUCTURE BUILT</b>				
<b>Total housing units</b>	1,459	± 137	100.0%	
Built 2005 or later	117	± 73	8.0%	± 4.6
Built 2000 to 2004	94	± 53	6.4%	± 3.5
Built 1990 to 1999	239	± 86	16.4%	± 5.5
Built 1980 to 1989	333	± 110	22.8%	± 7.1
Built 1970 to 1979	130	± 51	8.9%	± 3.5
Built 1960 to 1969	175	± 74	12.0%	± 5.0
Built 1950 to 1959	75	± 40	5.1%	± 2.6
Built 1940 to 1949	65	± 58	4.5%	± 4.0
Built 1939 or earlier	231	± 96	15.8%	± 6.9
<b>HOUSING TENURE</b>				
<b>Occupied housing units</b>	1,418	± 138	100.0%	
Owner-occupied	1,177	± 164	83.0%	± 7.1
Renter-occupied	241	± 101	17.0%	± 7.1
<b>HOUSE HEATING FUEL</b>				
<b>Occupied housing units</b>	1,418	± 138	100.0%	
Utility gas	802	± 120	56.6%	± 7.6
Bottled, tank, or LP gas	88	± 62	6.2%	± 4.2
Electricity	39	± 32	2.8%	± 2.2
Fuel oil, kerosene, etc.	439	± 110	31.0%	± 7.1
Coal or coke	0	± 89	0.0%	± 2.3
Wood	43	± 35	3.0%	± 2.4
Solar energy	0	± 89	0.0%	± 2.3
Other fuel	7	± 12	0.5%	± 0.8
No fuel used	0	± 89	0.0%	± 2.3
<b>VALUE</b>				
<b>Owner-occupied units</b>	1,177	± 164	100.0%	
Less than \$50,000	406	± 115	34.5%	± 7.2
\$50,000 to \$99,999	319	± 108	27.1%	± 7.8
\$100,000 to \$149,999	138	± 65	11.7%	± 5.2
\$150,000 to \$199,999	121	± 54	10.3%	± 5.1
\$200,000 to \$299,999	168	± 73	14.3%	± 6.4
\$300,000 to \$499,999	25	± 24	2.1%	± 2.0
\$500,000 to \$999,999	0	± 89	0.0%	± 2.7
\$1,000,000 or more	0	± 89	0.0%	± 2.7
Median (dollars)	86,100	± 5,628		

Source: 2007-2011 American Community Survey

## Educational attainment

	COUNT		PERCENTAGE	
	Estimate	Margin of error	Estimate	Margin of error
<b>Population 25 years and over</b>	2,341	± 195	100%	
<b>EDUCATIONAL ATTAINMENT</b>				
Less than 9th grade	50	± 40	2.1%	± 1.7
9th to 12th grade, no diploma	242	± 87	10.3%	± 3.7
High school graduate (includes equivalency)	876	± 136	37.4%	± 5.4
Some college, no degree	401	± 100	17.1%	± 4.6
Associate's degree	178	± 61	7.6%	± 2.6
Bachelor's degree	277	± 109	11.8%	± 4.5
Graduate or professional degree	317	± 136	13.5%	± 5.0
Percent high school graduate or higher			87.5%	± 3.9
Percent bachelor's degree or higher			25.4%	± 7.0

Source: 2007-2011 American Community Survey

## Language spoken at home

	COUNT		PERCENTAGE		SPEAK ENGLISH LESS THAN "VERY WELL"	
	Estimate	Margin of error	Estimate	Margin of error	Estimate	Margin of error
<b>Population 5 years and over</b>	3,273	± 78	100%			
<b>LANGUAGE SPOKEN AT HOME</b>						
English only	2,631	± 329	80.4%	± 9.7		
Language other than English	642	± 315	19.6%	± 9.7	269	± 186
Spanish	166	± 150	5.1%	± 4.6	115	± 144
Other Indo-European languages	476	± 311	14.5%	± 9.5	154	± 144
Asian and Pacific Islander languages	0	± 89	0.0%	± 1.0	0	± 89
Other languages	0	± 89	0.0%	± 1.0	0	± 89

Source: 2007-2011 American Community Survey



## Labor Force Characteristics

### Labor force, employment and unemployment

	TOTAL		IN LABOR FORCE		EMPLOYED		UNEMPLOYMENT RATE	
	Estimate	Margin of error	Estimate	Margin of error	Estimate	Margin of error	Estimate	Margin of error
<b>Population 16 years and over</b>	2,792	± 120	59.0%	± 6.1	57.5%	± 6.1	2.6%	± 1.9
<b>AGE</b>								
16 to 19 years	234	± 90	50.9%	± 26.1	50.9%	± 26.1	0.0%	± 23.6
20 to 24 years	217	± 106	82.0%	± 15.4	76.5%	± 17.1	6.7%	± 10.2
25 to 44 years	722	± 158	82.1%	± 8.6	82.1%	± 8.6	0.0%	± 5.3
45 to 54 years	619	± 147	82.2%	± 10.8	79.3%	± 11.0	3.5%	± 4.7
55 to 64 years	336	± 116	56.0%	± 16.8	53.9%	± 16.9	3.7%	± 6.5
65 to 74 years	331	± 97	13.0%	± 8.4	11.2%	± 8.1	14.0%	± 19.6
75 years and over	333	± 85	5.4%	± 8.3	5.4%	± 8.3	0.0%	± 69.9
<b>RACE AND HISPANIC OR LATINO ORIGIN</b>								
One race	2,765	± 123	59.3%	± 6.1	57.8%	± 6.1	2.6%	± 1.9
White	2,595	± 199	59.2%	± 6.3	57.6%	± 6.2	2.8%	± 2.1
Black or African American	19	± 28	100.0%	± 68.0	100.0%	± 68.0	0.0%	± 68.0
American Indian and Alaska Native	8	± 14	0.0%	± 100.0	0.0%	± 100.0	-	**
Asian	39	± 48	84.6%	± 34.9	84.6%	± 34.9	0.0%	± 51.6
Pacific Islander	0	± 89	-	**	-	**	-	**
Some other race	104	± 143	49.0%	± 14.4	49.0%	± 14.4	0.0%	± 41.5
Two or more races	27	± 28	29.6%	± 27.7	29.6%	± 27.7	0.0%	± 100.0
Hispanic or Latino origin (of any race)	122	± 148	47.5%	± 19.4	47.5%	± 19.4	0.0%	± 38.9
White alone, not Hispanic or Latino	2,577	± 204	59.4%	± 6.3	57.7%	± 6.3	2.8%	± 2.1
<b>SEX</b>								
<b>Population 20 to 64 years</b>	1,894	± 120	77.5%	± 6.5	75.6%	± 6.4	2.5%	± 2.0
Male	945	± 103	80.6%	± 8.3	79.4%	± 8.1	1.6%	± 2.3
Female	949	± 81	74.4%	± 9.1	71.8%	± 9.5	3.5%	± 3.9
With own children under 6 years	92	± 59	58.7%	± 31.1	58.7%	± 31.1	0.0%	± 40.4
<b>EDUCATIONAL ATTAINMENT</b>								
<b>Population 25 to 64 years</b>	1,677	± 157	76.9%	± 6.9	75.4%	± 6.9	1.9%	± 2.1
Less than high school graduate	116	± 66	90.5%	± 19.3	90.5%	± 19.3	0.0%	± 26.1
High school graduate (includes equivalency)	658	± 119	76.9%	± 11.5	76.9%	± 11.5	0.0%	± 6.2
Some college or associate's degree	431	± 103	74.2%	± 14.9	68.4%	± 15.0	7.8%	± 8.1
Bachelor's degree or higher	472	± 164	76.1%	± 13.5	76.1%	± 13.5	0.0%	± 8.6

Table formula:

**LABOR FORCE** = # EMPLOYED + # UNEMPLOYED

**% IN LABOR FORCE** = LABOR FORCE / TOTAL \* 100%

**% EMPLOYED** = # EMPLOYED / TOTAL \* 100%

**UNEMPLOYMENT RATE** = # UNEMPLOYED / LABOR FORCE \* 100%

Source: 2007-2011 American Community Survey

## Household Income

### Distribution

	Estimate	Margin of error	Interval width (in \$1,000)	Est. per \$1,000 section
<b>Total:</b>	1,418	± 138		
Less than \$10,000	80	± 62	10	8.0
\$10,000 to \$14,999	109	± 58	5	21.8
\$15,000 to \$19,999	35	± 29	5	7.0
\$20,000 to \$24,999	126	± 61	5	25.2
\$25,000 to \$29,999	86	± 56	5	17.2
\$30,000 to \$34,999	139	± 64	5	27.8
\$35,000 to \$39,999	99	± 74	5	19.8
\$40,000 to \$44,999	94	± 75	5	18.8
\$45,000 to \$49,999	101	± 60	5	20.2
\$50,000 to \$59,999	107	± 68	10	10.7
\$60,000 to \$74,999	151	± 72	15	10.1
\$75,000 to \$99,999	114	± 56	25	4.6
\$100,000 to \$124,999	104	± 57	25	4.2
\$125,000 to \$149,999	21	± 24	25	0.8
\$150,000 to \$199,999	52	± 47	50	1.0
\$200,000 or more	0	± 89	-	-

Source: 2007-2011 American Community Survey

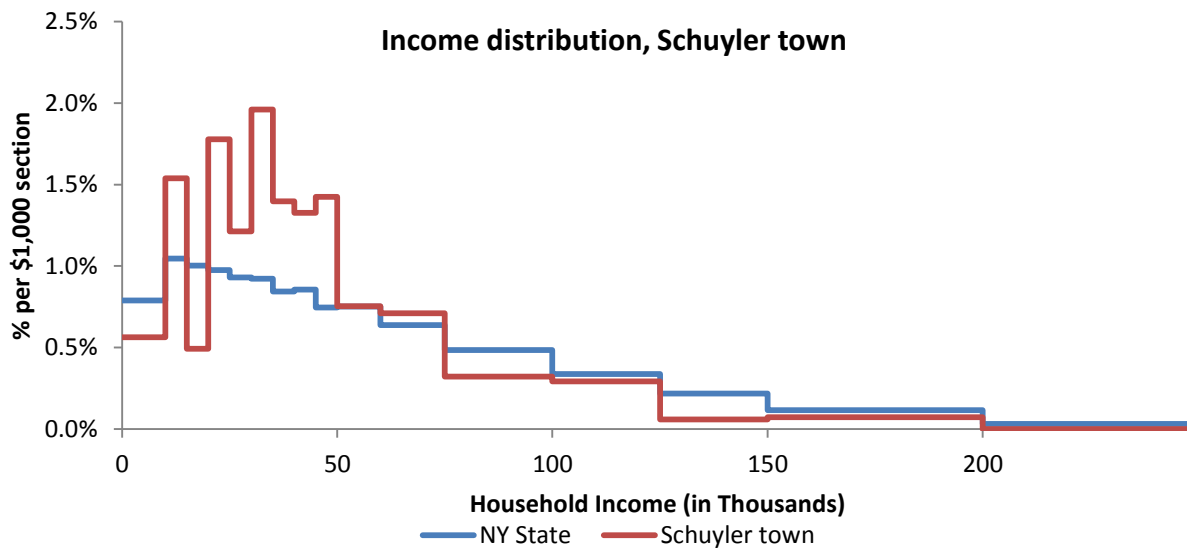

Source: 2007-2011 American Community Survey

## Poverty

### Poverty characteristics

	TOTAL		BELOW POVERTY LEVEL		PERCENT BELOW POVERTY LEVEL	
	Estimate	Margin of error	Estimate	Margin of error	Estimate	Margin of error
<b>Population for whom poverty status is determined</b>	3,355	± 61	283	± 164	8.4%	± 4.9
<b>AGE</b>						
Under 18 years	701	± 101	78	± 78	11.1%	± 10.9
Related children under 18 years	674	± 96	51	± 74	7.6%	± 10.7
18 to 64 years	1,990	± 121	186	± 105	9.3%	± 5.3
65 years and over	664	± 114	19	± 22	2.9%	± 3.2
<b>SEX</b>						
Male	1,605	± 112	129	± 86	8.0%	± 5.4
Female	1,750	± 110	154	± 101	8.8%	± 5.7
<b>RACE AND HISPANIC OR LATINO ORIGIN</b>						
One race	3,328	± 67	283	± 164	8.5%	± 5.0
White	3,097	± 198	283	± 164	9.1%	± 5.3
Black or African American	19	± 28	0	± 89	0.0%	± 68.0
American Indian and Alaska Native	8	± 14	0	± 89	0.0%	± 100.0
Asian	57	± 74	0	± 89	0.0%	± 39.3
Hispanic or Latino origin (of any race)	187	± 213	11	± 23	5.9%	± 18.9
White alone, not Hispanic or Latino	3,057	± 211	272	± 165	8.9%	± 5.4
<b>EDUCATIONAL ATTAINMENT</b>						
<b>Population 25 years and over</b>	2,341	± 195	163	± 94	7.0%	± 3.9
Less than high school graduate	292	± 91	24	± 28	8.2%	± 8.8
High school graduate (includes equivalency)	876	± 136	70	± 59	8.0%	± 6.9
Some college, associate's degree	579	± 112	20	± 23	3.5%	± 3.9
Bachelor's degree or higher	594	± 192	49	± 57	8.2%	± 9.3
<b>EMPLOYMENT STATUS</b>						
<b>Civilian labor force 16 years and over</b>	1,648	± 171	78	± 60	4.7%	± 3.7
Employed	1,605	± 172	69	± 58	4.3%	± 3.7
Male	880	± 112	61	± 54	6.9%	± 6.4
Female	725	± 101	8	± 14	1.1%	± 1.9
Unemployed	43	± 32	9	± 15	20.9%	± 33.3
Male	18	± 20	0	± 89	0.0%	± 69.9
Female	25	± 27	9	± 15	36.0%	± 46.9
<b>WORK EXPERIENCE IN THE PAST 12 MONTHS</b>						
<b>Population 16 years and over</b>	2,792	± 120	248	± 125	8.9%	± 4.5
Worked full-time, year-round	1,005	± 140	23	± 26	2.3%	± 2.7
Worked part-time or part-year	778	± 140	57	± 56	7.3%	± 7.2
Did not work	1,009	± 177	168	± 93	16.7%	± 8.3

Source: 2007-2011 American Community Survey

## Stark town

### Total Population

#### Historic Decennial Census and recent annual estimates

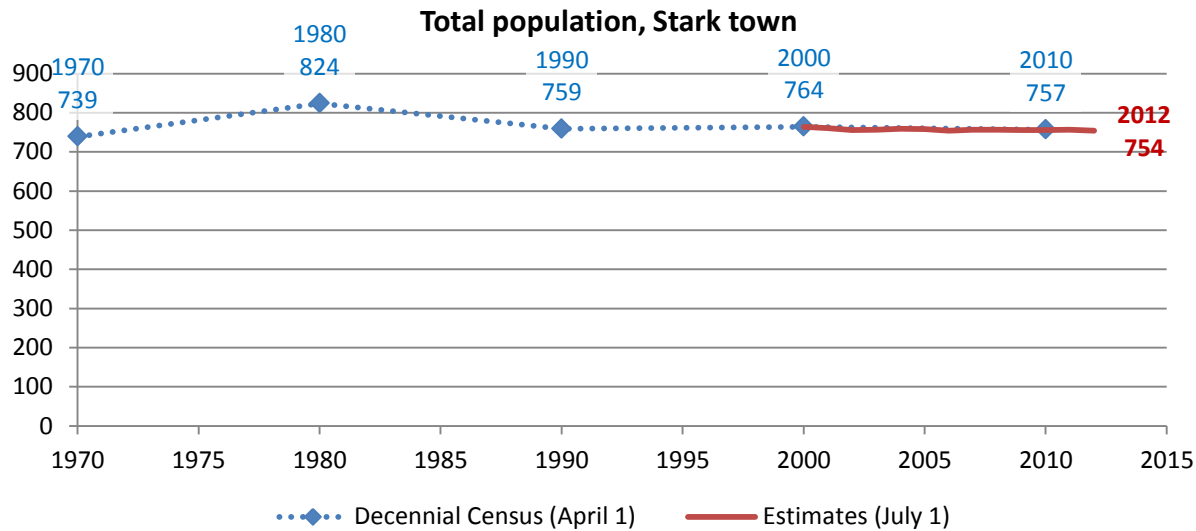

Source: 1970-2010 Decennial Census, 2000-2010 intercensal population estimates and 2010-2012 post censal population estimates (all U.S. Census Bureau)

#### Change since previous Census

##### Change

Decennial Census	Total population	Number	Percent
1970	739		
1980	824	85	11.5%
1990	759	-65	-7.9%
2000	764	5	0.7%
2010	757	-7	-0.9%

Source: 1970-2010 Decennial Census

Estimated population in 2012: 754. Change between April, 1 2010 and July 1, 2012: -3 (-0.4%)

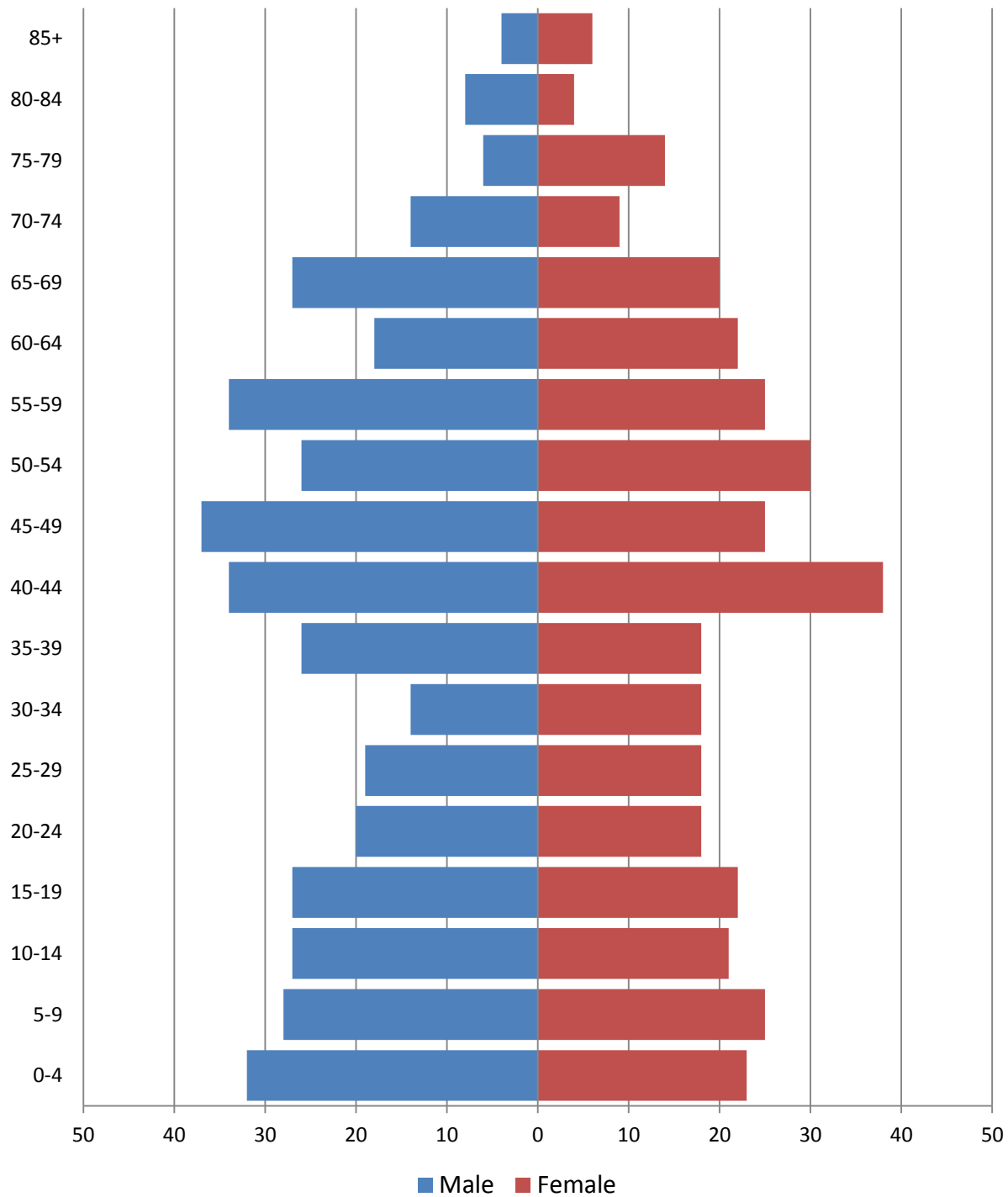
**Population by age****2010 population pyramid****2010 Population Pyramid, Stark town**

Source: 2010 Decennial Census

**Selected age groups**

Age group	2000		2010		Difference	
	Count	Share	Count	Share	Count	%
Total population	767	100.0%	757	100.0%	-10	-1.3%
Under 5	47	6.1%	55	7.3%	8	17.0%
5-17	177	23.1%	131	17.3%	-46	-26.0%
18-24	42	5.5%	57	7.5%	15	35.7%
25-44	207	27.0%	185	24.4%	-22	-10.6%
45-64	177	23.1%	217	28.7%	40	22.6%
65+	117	15.3%	112	14.8%	-5	-4.3%
85+	9	1.2%	10	1.3%	1	11.1%
Median age	37	0.0%	41.4		0	0.0%

Source: 2000 and-2010 Decennial Census

**Population by race**

	Total	
	Count	Percentage
<b>Total population</b>	757	100%
Not Hispanic or Latino		
One race		
White	726	95.9%
Black or African American	6	0.8%
American Indian and Alaska Native	8	1.1%
Asian	1	0.1%
Native Hawaiian and Other Pacific Islander	0	0.0%
Some other race	0	0.0%
Two or more races	4	0.5%
Hispanic or Latino (of any race)	12	1.6%

Source: 2010 Decennial Census

## Housing units

### Characteristics

	COUNT		PERCENTAGE	
	Estimate	Margin of error	Estimate	Margin of error
<b>HOUSING OCCUPANCY</b>				
<b>Total housing units</b>	395	± 59	100.0%	
Occupied housing units	287	± 52	72.7%	± 10.2
Vacant housing units	108	± 47	27.3%	± 10.2
<b>YEAR STRUCTURE BUILT</b>				
<b>Total housing units</b>	395	± 59	100.0%	
Built 2005 or later	15	± 9	3.8%	± 2.5
Built 2000 to 2004	24	± 18	6.1%	± 4.7
Built 1990 to 1999	89	± 40	22.5%	± 9.5
Built 1980 to 1989	31	± 21	7.8%	± 5.1
Built 1970 to 1979	35	± 25	8.9%	± 5.9
Built 1960 to 1969	13	± 16	3.3%	± 4.1
Built 1950 to 1959	14	± 12	3.5%	± 2.9
Built 1940 to 1949	0	± 89	0.0%	± 7.9
Built 1939 or earlier	174	± 52	44.1%	± 11.5
<b>HOUSING TENURE</b>				
<b>Occupied housing units</b>	287	± 52	100.0%	
Owner-occupied	247	± 51	86.1%	± 7.8
Renter-occupied	40	± 23	13.9%	± 7.8
<b>HOUSE HEATING FUEL</b>				
<b>Occupied housing units</b>	287	± 52	100.0%	
Utility gas	7	± 11	2.4%	± 3.8
Bottled, tank, or LP gas	45	± 25	15.7%	± 8.5
Electricity	2	± 3	0.7%	± 1.2
Fuel oil, kerosene, etc.	118	± 38	41.1%	± 10.4
Coal or coke	3	± 5	1.0%	± 1.7
Wood	97	± 33	33.8%	± 10.0
Solar energy	3	± 4	1.0%	± 1.4
Other fuel	12	± 9	4.2%	± 3.1
No fuel used	0	± 89	0.0%	± 10.7
<b>VALUE</b>				
<b>Owner-occupied units</b>	247	± 51	100.0%	
Less than \$50,000	19	± 10	7.7%	± 4.3
\$50,000 to \$99,999	96	± 30	38.9%	± 10.9
\$100,000 to \$149,999	47	± 23	19.0%	± 8.4
\$150,000 to \$199,999	56	± 30	22.7%	± 10.1
\$200,000 to \$299,999	14	± 10	5.7%	± 4.1
\$300,000 to \$499,999	3	± 5	1.2%	± 1.9
\$500,000 to \$999,999	12	± 7	4.9%	± 3.1
\$1,000,000 or more	0	± 89	0.0%	± 12.3
Median (dollars)	106,100	± 19,196		

Source: 2007-2011 American Community Survey

## Educational attainment

	COUNT		PERCENTAGE	
	Estimate	Margin of error	Estimate	Margin of error
<b>Population 25 years and over</b>	500	± 93	100%	
<b>EDUCATIONAL ATTAINMENT</b>				
Less than 9th grade	11	± 8	2.2%	± 1.8
9th to 12th grade, no diploma	43	± 23	8.6%	± 4.1
High school graduate (includes equivalency)	222	± 61	44.4%	± 8.9
Some college, no degree	43	± 18	8.6%	± 3.7
Associate's degree	87	± 38	17.4%	± 6.4
Bachelor's degree	57	± 27	11.4%	± 4.6
Graduate or professional degree	37	± 16	7.4%	± 3.1
Percent high school graduate or higher			89.2%	± 4.3
Percent bachelor's degree or higher			18.8%	± 5.5

Source: 2007-2011 American Community Survey

## Language spoken at home

	COUNT		PERCENTAGE		SPEAK ENGLISH LESS THAN "VERY WELL"	
	Estimate	Margin of error	Estimate	Margin of error	Estimate	Margin of error
<b>Population 5 years and over</b>	710	± 146	100%			
<b>LANGUAGE SPOKEN AT HOME</b>						
English only	670	± 145	94.4%	± 4.3		
Language other than English	40	± 30	5.6%	± 4.3	17	± 15
Spanish	4	± 7	0.6%	± 0.9	4	± 7
Other Indo-European languages	36	± 29	5.1%	± 4.2	13	± 13
Asian and Pacific Islander languages	0	± 89	0.0%	± 4.5	0	± 89
Other languages	0	± 89	0.0%	± 4.5	0	± 89

Source: 2007-2011 American Community Survey



## Labor Force Characteristics

### Labor force, employment and unemployment

	TOTAL		IN LABOR FORCE		EMPLOYED		UNEMPLOYMENT RATE	
	Estimate	Margin of error	Estimate	Margin of error	Estimate	Margin of error	Estimate	Margin of error
<b>Population 16 years and over</b>	584	± 110	66.1%	± 7.5	62.8%	± 8.0	4.9%	± 4.1
<b>AGE</b>								
16 to 19 years	50	± 23	76.0%	± 15.6	70.0%	± 18.1	7.9%	± 12.6
20 to 24 years	34	± 24	79.4%	± 23.2	58.8%	± 27.2	25.9%	± 24.4
25 to 44 years	200	± 71	84.0%	± 8.8	81.5%	± 9.2	3.0%	± 4.1
45 to 54 years	89	± 33	78.7%	± 14.1	76.4%	± 15.4	2.9%	± 7.1
55 to 64 years	108	± 37	66.7%	± 16.9	64.8%	± 16.8	2.8%	± 5.9
65 to 74 years	49	± 21	16.3%	± 11.9	16.3%	± 11.9	0.0%	± 100.0
75 years and over	54	± 28	5.6%	± 7.7	5.6%	± 7.7	0.0%	± 100.0
<b>RACE AND HISPANIC OR LATINO ORIGIN</b>								
One race	573	± 111	67.4%	± 7.4	64.0%	± 7.9	4.9%	± 4.1
White	573	± 111	67.4%	± 7.4	64.0%	± 7.9	4.9%	± 4.1
Black or African American	0	± 89	-	**	-	**	-	**
American Indian and Alaska Native	0	± 89	-	**	-	**	-	**
Asian	0	± 89	-	**	-	**	-	**
Pacific Islander	0	± 89	-	**	-	**	-	**
Some other race	0	± 89	-	**	-	**	-	**
Two or more races	11	± 10	0.0%	± 89.4	0.0%	± 89.4	-	**
Hispanic or Latino origin (of any race)	0	± 89	-	**	-	**	-	**
White alone, not Hispanic or Latino	573	± 111	67.4%	± 7.4	64.0%	± 7.9	4.9%	± 4.1
<b>SEX</b>								
<b>Population 20 to 64 years</b>	431	± 96	78.2%	± 6.6	74.5%	± 7.4	4.7%	± 3.8
Male	228	± 58	85.5%	± 8.4	79.4%	± 9.6	7.2%	± 5.3
Female	203	± 46	70.0%	± 11.1	69.0%	± 11.5	1.4%	± 3.5
With own children under 6 years	19	± 16	89.5%	± 20.4	89.5%	± 20.4	0.0%	± 71.9
<b>EDUCATIONAL ATTAINMENT</b>								
<b>Population 25 to 64 years</b>	397	± 86	78.1%	± 7.1	75.8%	± 7.5	2.9%	± 3.8
Less than high school graduate	39	± 20	48.7%	± 27.4	48.7%	± 27.4	0.0%	± 68.0
High school graduate (includes equivalency)	158	± 55	77.2%	± 12.8	71.5%	± 14.7	7.4%	± 9.8
Some college or associate's degree	119	± 41	97.5%	± 4.6	97.5%	± 4.6	0.0%	± 24.1
Bachelor's degree or higher	81	± 31	65.4%	± 19.2	65.4%	± 19.2	0.0%	± 40.7

Table formula:

**LABOR FORCE** = # EMPLOYED + # UNEMPLOYED

**% IN LABOR FORCE** = LABOR FORCE / TOTAL \* 100%

**% EMPLOYED** = # EMPLOYED / TOTAL \* 100%

**UNEMPLOYMENT RATE** = # UNEMPLOYED / LABOR FORCE \* 100%

Source: 2007-2011 American Community Survey

## Household Income

### Distribution

	Estimate	Margin of error	Interval width (in \$1,000)	Est. per \$1,000 section
<b>Total:</b>	287	± 52		
Less than \$10,000	16	± 11	10	1.6
\$10,000 to \$14,999	19	± 19	5	3.8
\$15,000 to \$19,999	7	± 7	5	1.4
\$20,000 to \$24,999	15	± 16	5	3.0
\$25,000 to \$29,999	21	± 15	5	4.2
\$30,000 to \$34,999	16	± 17	5	3.2
\$35,000 to \$39,999	23	± 22	5	4.6
\$40,000 to \$44,999	26	± 14	5	5.2
\$45,000 to \$49,999	15	± 9	5	3.0
\$50,000 to \$59,999	37	± 24	10	3.7
\$60,000 to \$74,999	35	± 13	15	2.3
\$75,000 to \$99,999	21	± 13	25	0.8
\$100,000 to \$124,999	16	± 11	25	0.6
\$125,000 to \$149,999	18	± 19	25	0.7
\$150,000 to \$199,999	2	± 3	50	0.0
\$200,000 or more	0	± 89	-	-

Source: 2007-2011 American Community Survey

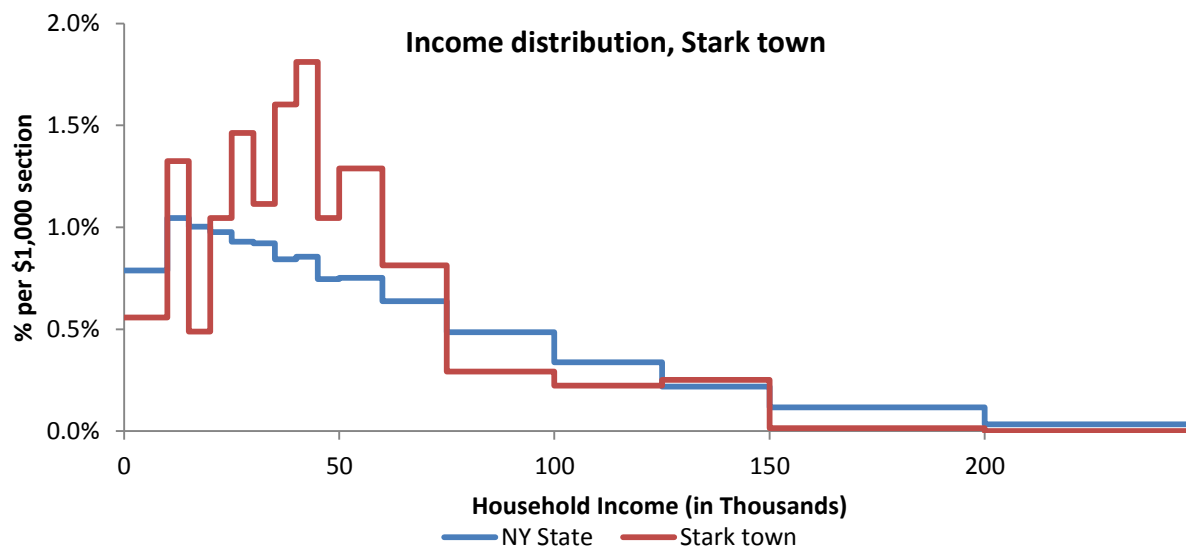

Source: 2007-2011 American Community Survey

## Poverty

### Poverty characteristics

	TOTAL		BELOW POVERTY LEVEL		PERCENT BELOW POVERTY LEVEL	
	Estimate	Margin of error	Estimate	Margin of error	Estimate	Margin of error
<b>Population for whom poverty status is determined</b>	728	± 147	28	± 16	3.8%	± 2.2
<b>AGE</b>						
Under 18 years	168	± 67	3	± 4	1.8%	± 2.6
Related children under 18 years	165	± 67	0	± 89	0.0%	± 17.8
18 to 64 years	457	± 98	12	± 10	2.6%	± 2.1
65 years and over	103	± 33	13	± 11	12.6%	± 9.1
<b>SEX</b>						
Male	372	± 77	5	± 5	1.3%	± 1.3
Female	356	± 87	23	± 15	6.5%	± 4.4
<b>RACE AND HISPANIC OR LATINO ORIGIN</b>						
One race	717	± 147	28	± 16	3.9%	± 2.3
White	717	± 147	28	± 16	3.9%	± 2.3
Black or African American	0	± 89	0	± 89	-%	± **
American Indian and Alaska Native	0	± 89	0	± 89	-%	± **
Asian	0	± 89	0	± 89	-%	± **
Hispanic or Latino origin (of any race)	0	± 89	0	± 89	-%	± **
White alone, not Hispanic or Latino	717	± 147	28	± 16	3.9%	± 2.3
<b>EDUCATIONAL ATTAINMENT</b>						
<b>Population 25 years and over</b>	500	± 93	25	± 15	5.0%	± 3.0
Less than high school graduate	54	± 24	2	± 5	3.7%	± 8.5
High school graduate (includes equivalency)	222	± 61	21	± 14	9.5%	± 6.3
Some college, associate's degree	130	± 42	0	± 89	0.0%	± 21.9
Bachelor's degree or higher	94	± 33	2	± 3	2.1%	± 3.4
<b>EMPLOYMENT STATUS</b>						
<b>Civilian labor force 16 years and over</b>	386	± 92	3	± 4	0.8%	± 1.1
Employed	367	± 92	3	± 4	0.8%	± 1.1
Male	193	± 56	3	± 4	1.6%	± 2.2
Female	174	± 51	0	± 89	0.0%	± 17.0
Unemployed	19	± 15	0	± 89	0.0%	± 68.0
Male	17	± 13	0	± 89	0.0%	± 71.9
Female	2	± 5	0	± 89	0.0%	± 100.0
<b>WORK EXPERIENCE IN THE PAST 12 MONTHS</b>						
<b>Population 16 years and over</b>	584	± 110	25	± 15	4.3%	± 2.6
Worked full-time, year-round	288	± 74	3	± 4	1.0%	± 1.4
Worked part-time or part-year	117	± 32	0	± 89	0.0%	± 23.9
Did not work	179	± 48	22	± 15	12.3%	± 7.2

Source: 2007-2011 American Community Survey

## Warren town

### Total Population

#### Historic Decennial Census and recent annual estimates

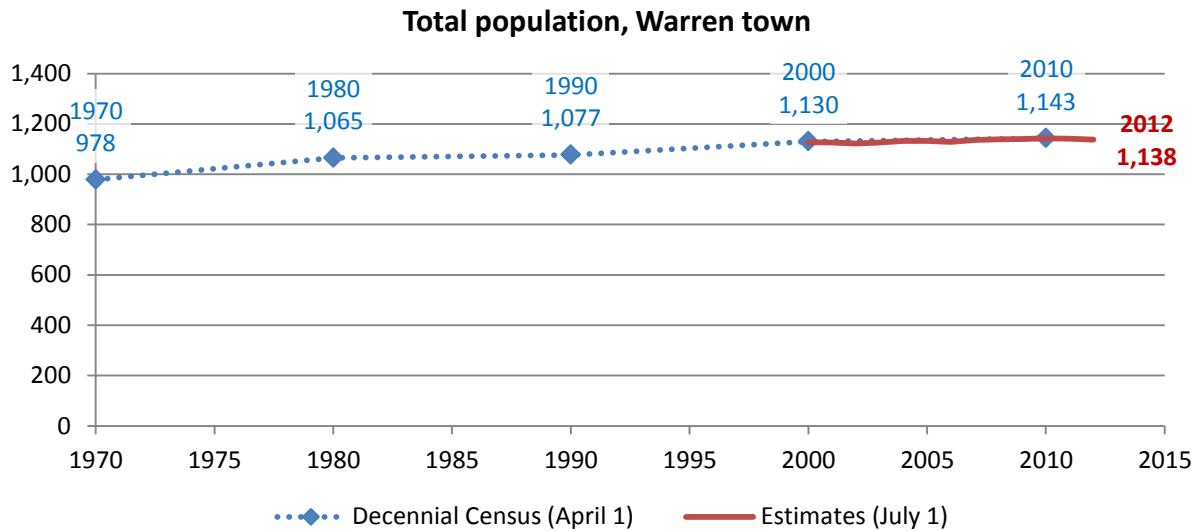

Source: 1970-2010 Decennial Census, 2000-2010 intercensal population estimates and 2010-2012 post censul population estimates (all U.S. Census Bureau)

#### Change since previous Census

##### Change

Decennial Census	Total population	Number	Percent
1970	978		
1980	1,065	87	8.9%
1990	1,077	12	1.1%
2000	1,130	53	4.9%
2010	1,143	13	1.2%

Source: 1970-2010 Decennial Census

Estimated population in 2012: 1,138. Change between April, 1 2010 and July 1, 2012: -5 (-0.4%)

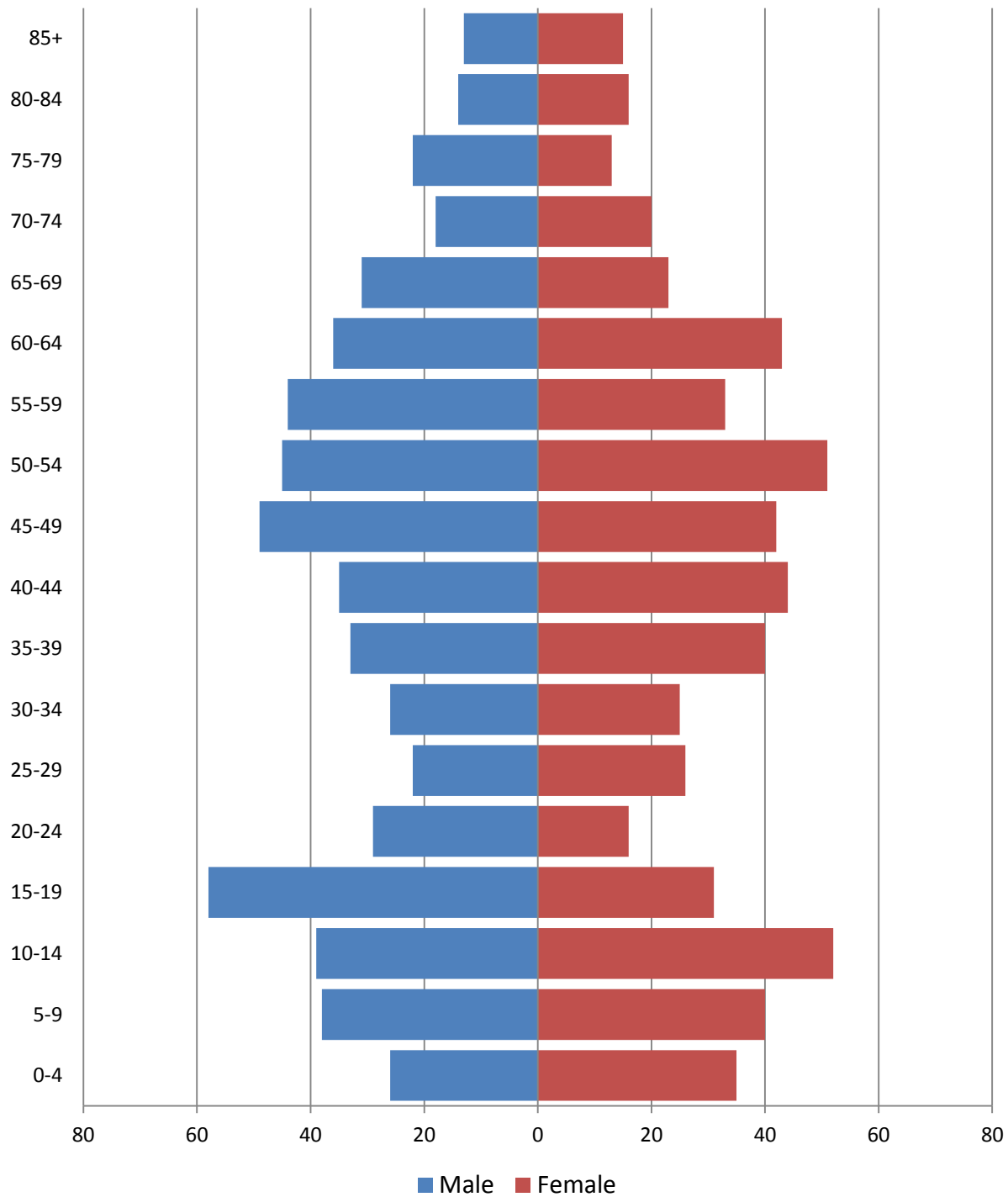
**Population by age****2010 population pyramid****2010 Population Pyramid, Warren town***Source: 2010 Decennial Census*

## Selected age groups

Age group	2000		2010		Difference	
	Count	Share	Count	Share	Count	%
Total population	1,136	100.0%	1,143	100.0%	7	0.6%
Under 5	68	6.0%	61	5.3%	-7	-10.3%
5-17	193	17.0%	214	18.7%	21	10.9%
18-24	114	10.0%	89	7.8%	-25	-21.9%
25-44	312	27.5%	251	22.0%	-61	-19.6%
45-64	276	24.3%	343	30.0%	67	24.3%
65+	173	15.2%	185	16.2%	12	6.9%
85+	25	2.2%	28	2.4%	3	12.0%
Median age	39	0.0%	42.3		0	0.0%

Source: 2000 and-2010 Decennial Census

## Population by race

	Total	
	Count	Percentage
<b>Total population</b>	1,143	100%
Not Hispanic or Latino		
One race		
White	1,116	97.6%
Black or African American	4	0.3%
American Indian and Alaska Native	0	0.0%
Asian	5	0.4%
Native Hawaiian and Other Pacific Islander	0	0.0%
Some other race	0	0.0%
Two or more races	15	1.3%
Hispanic or Latino (of any race)	3	0.3%

Source: 2010 Decennial Census

## Housing units

### Characteristics

	COUNT		PERCENTAGE	
	Estimate	Margin of error	Estimate	Margin of error
<b>HOUSING OCCUPANCY</b>				
<b>Total housing units</b>	527	± 65	100.0%	
Occupied housing units	421	± 58	79.9%	± 8.6
Vacant housing units	106	± 50	20.1%	± 8.6
<b>YEAR STRUCTURE BUILT</b>				
<b>Total housing units</b>	527	± 65	100.0%	
Built 2005 or later	3	± 4	0.6%	± 0.8
Built 2000 to 2004	21	± 21	4.0%	± 3.8
Built 1990 to 1999	80	± 31	15.2%	± 5.9
Built 1980 to 1989	81	± 32	15.4%	± 5.9
Built 1970 to 1979	76	± 33	14.4%	± 6.0
Built 1960 to 1969	6	± 9	1.1%	± 1.6
Built 1950 to 1959	22	± 18	4.2%	± 3.4
Built 1940 to 1949	3	± 5	0.6%	± 1.0
Built 1939 or earlier	235	± 50	44.6%	± 7.5
<b>HOUSING TENURE</b>				
<b>Occupied housing units</b>	421	± 58	100.0%	
Owner-occupied	347	± 55	82.4%	± 7.6
Renter-occupied	74	± 34	17.6%	± 7.6
<b>HOUSE HEATING FUEL</b>				
<b>Occupied housing units</b>	421	± 58	100.0%	
Utility gas	6	± 7	1.4%	± 1.7
Bottled, tank, or LP gas	37	± 15	8.8%	± 3.8
Electricity	3	± 4	0.7%	± 1.0
Fuel oil, kerosene, etc.	228	± 50	54.2%	± 9.0
Coal or coke	25	± 27	5.9%	± 6.2
Wood	112	± 33	26.6%	± 7.2
Solar energy	0	± 89	0.0%	± 7.4
Other fuel	10	± 9	2.4%	± 2.1
No fuel used	0	± 89	0.0%	± 7.4
<b>VALUE</b>				
<b>Owner-occupied units</b>	347	± 55	100.0%	
Less than \$50,000	61	± 30	17.6%	± 7.4
\$50,000 to \$99,999	133	± 41	38.3%	± 9.8
\$100,000 to \$149,999	63	± 25	18.2%	± 7.2
\$150,000 to \$199,999	34	± 21	9.8%	± 5.8
\$200,000 to \$299,999	32	± 14	9.2%	± 4.1
\$300,000 to \$499,999	21	± 13	6.1%	± 3.9
\$500,000 to \$999,999	3	± 5	0.9%	± 1.6
\$1,000,000 or more	0	± 89	0.0%	± 8.9
Median (dollars)	89,300	± 16,306		

Source: 2007-2011 American Community Survey

## Educational attainment

	COUNT		PERCENTAGE	
	Estimate	Margin of error	Estimate	Margin of error
<b>Population 25 years and over</b>	788	± 113	100%	
<b>EDUCATIONAL ATTAINMENT</b>				
Less than 9th grade	29	± 20	3.7%	± 2.6
9th to 12th grade, no diploma	61	± 34	7.7%	± 4.0
High school graduate (includes equivalency)	303	± 62	38.5%	± 7.2
Some college, no degree	121	± 35	15.4%	± 4.3
Associate's degree	135	± 47	17.1%	± 4.9
Bachelor's degree	86	± 34	10.9%	± 4.0
Graduate or professional degree	53	± 33	6.7%	± 3.9
Percent high school graduate or higher			88.6%	± 4.1
Percent bachelor's degree or higher			17.6%	± 6.1

Source: 2007-2011 American Community Survey

## Language spoken at home

	COUNT		PERCENTAGE		SPEAK ENGLISH LESS THAN "VERY WELL"	
	Estimate	Margin of error	Estimate	Margin of error	Estimate	Margin of error
<b>Population 5 years and over</b>	1,132	± 161	100%			
<b>LANGUAGE SPOKEN AT HOME</b>						
English only	955	± 148	84.4%	± 6.6		
Language other than English	177	± 82	15.6%	± 6.6	50	± 37
Spanish	35	± 35	3.1%	± 3.1	9	± 10
Other Indo-European languages	114	± 65	10.1%	± 5.4	41	± 34
Asian and Pacific Islander languages	0	± 89	0.0%	± 2.8	0	± 89
Other languages	28	± 46	2.5%	± 4.0	0	± 89

Source: 2007-2011 American Community Survey



## Labor Force Characteristics

### Labor force, employment and unemployment

	TOTAL		IN LABOR FORCE		EMPLOYED		UNEMPLOYMENT RATE	
	Estimate	Margin of error	Estimate	Margin of error	Estimate	Margin of error	Estimate	Margin of error
<b>Population 16 years and over</b>	955	± 129	66.5%	± 7.3	58.3%	± 7.4	12.3%	± 6.9
<b>AGE</b>								
16 to 19 years	85	± 39	49.4%	± 21.1	37.6%	± 20.7	23.8%	± 29.1
20 to 24 years	82	± 31	46.3%	± 22.5	39.0%	± 21.2	15.8%	± 15.8
25 to 44 years	299	± 83	89.3%	± 9.1	75.6%	± 12.2	15.4%	± 11.5
45 to 54 years	149	± 34	94.6%	± 5.3	87.9%	± 6.6	7.1%	± 5.3
55 to 64 years	157	± 44	79.6%	± 8.2	75.8%	± 9.4	4.8%	± 5.2
65 to 74 years	76	± 28	17.1%	± 10.4	14.5%	± 8.9	15.4%	± 26.3
75 years and over	107	± 67	8.4%	± 8.3	5.6%	± 6.9	33.3%	± 44.1
<b>RACE AND HISPANIC OR LATINO ORIGIN</b>								
One race	930	± 118	68.3%	± 6.2	59.9%	± 6.6	12.3%	± 6.9
White	895	± 121	69.6%	± 6.3	60.9%	± 6.9	12.5%	± 7.0
Black or African American	22	± 34	27.3%	± 72.7	27.3%	± 72.7	0.0%	± 100.0
American Indian and Alaska Native	7	± 15	0.0%	± 100.0	0.0%	± 100.0	-	**
Asian	0	± 89	-	**	-	**	-	**
Pacific Islander	0	± 89	-	**	-	**	-	**
Some other race	6	± 9	100.0%	± 100.0	100.0%	± 100.0	0.0%	± 100.0
Two or more races	25	± 29	0.0%	± 59.3	0.0%	± 59.3	-	**
Hispanic or Latino origin (of any race)	28	± 32	42.9%	± 57.1	42.9%	± 57.1	0.0%	± 85.6
White alone, not Hispanic or Latino	889	± 121	69.4%	± 6.4	60.6%	± 7.0	12.6%	± 7.0
<b>SEX</b>								
<b>Population 20 to 64 years</b>	687	± 103	83.1%	± 6.1	73.9%	± 6.6	11.0%	± 5.7
Male	379	± 62	82.3%	± 9.7	73.1%	± 10.4	11.2%	± 6.9
Female	308	± 56	84.1%	± 8.1	75.0%	± 9.1	10.8%	± 6.7
With own children under 6 years	34	± 23	100.0%	± 50.9	64.7%	± 36.4	35.3%	± 36.4
<b>EDUCATIONAL ATTAINMENT</b>								
<b>Population 25 to 64 years</b>	605	± 94	88.1%	± 4.9	78.7%	± 6.3	10.7%	± 6.1
Less than high school graduate	34	± 18	82.4%	± 20.7	82.4%	± 20.7	0.0%	± 56.0
High school graduate (includes equivalency)	253	± 61	93.7%	± 6.7	81.8%	± 9.3	12.7%	± 7.6
Some college or associate's degree	199	± 48	82.4%	± 9.3	74.9%	± 11.7	9.1%	± 9.6
Bachelor's degree or higher	119	± 53	87.4%	± 15.6	77.3%	± 18.7	11.5%	± 14.0

Table formula:

**LABOR FORCE** = # EMPLOYED + # UNEMPLOYED

**% IN LABOR FORCE** = LABOR FORCE / TOTAL \* 100%

**% EMPLOYED** = # EMPLOYED / TOTAL \* 100%

**UNEMPLOYMENT RATE** = # UNEMPLOYED / LABOR FORCE \* 100%

Source: 2007-2011 American Community Survey

## Household Income

### Distribution

	Estimate	Margin of error	Interval width (in \$1,000)	Est. per \$1,000 section
<b>Total:</b>	421	± 58		
Less than \$10,000	28	± 20	10	2.8
\$10,000 to \$14,999	13	± 12	5	2.6
\$15,000 to \$19,999	48	± 29	5	9.6
\$20,000 to \$24,999	22	± 13	5	4.4
\$25,000 to \$29,999	36	± 28	5	7.2
\$30,000 to \$34,999	21	± 20	5	4.2
\$35,000 to \$39,999	12	± 9	5	2.4
\$40,000 to \$44,999	21	± 18	5	4.2
\$45,000 to \$49,999	35	± 19	5	7.0
\$50,000 to \$59,999	33	± 21	10	3.3
\$60,000 to \$74,999	43	± 19	15	2.9
\$75,000 to \$99,999	61	± 24	25	2.4
\$100,000 to \$124,999	28	± 20	25	1.1
\$125,000 to \$149,999	10	± 16	25	0.4
\$150,000 to \$199,999	7	± 7	50	0.1
\$200,000 or more	3	± 4	-	-

Source: 2007-2011 American Community Survey

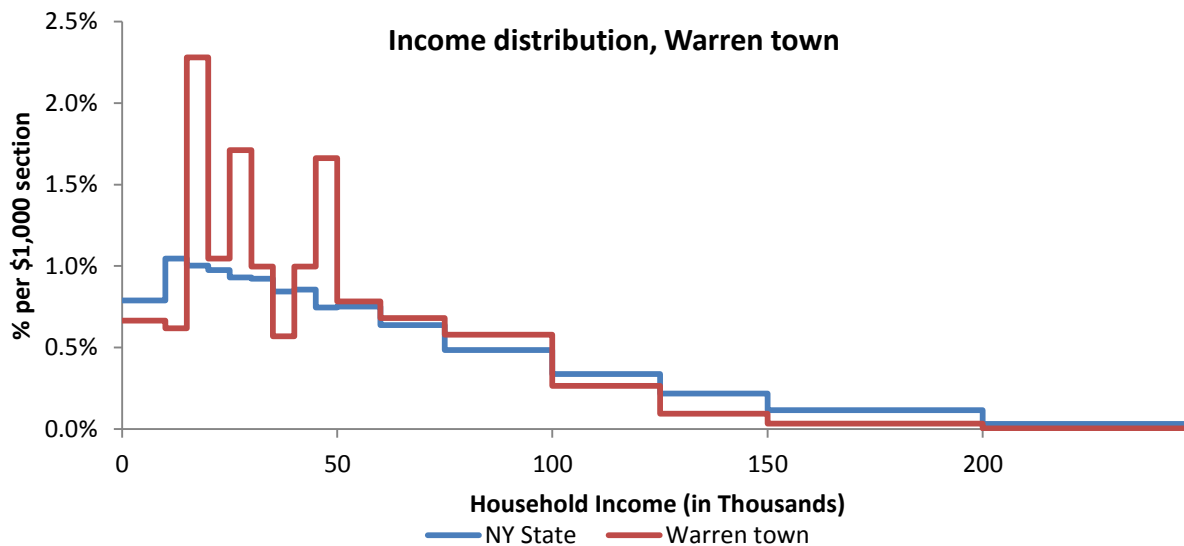

Source: 2007-2011 American Community Survey

## Poverty

### Poverty characteristics

	TOTAL		BELOW POVERTY LEVEL		PERCENT BELOW POVERTY LEVEL	
	Estimate	Margin of error	Estimate	Margin of error	Estimate	Margin of error
<b>Population for whom poverty status is determined</b>	1,125	± 171	138	± 89	12.3%	± 7.4
<b>AGE</b>						
Under 18 years	263	± 73	51	± 41	19.4%	± 13.7
Related children under 18 years	263	± 73	51	± 41	19.4%	± 13.7
18 to 64 years	679	± 105	70	± 53	10.3%	± 7.3
65 years and over	183	± 73	17	± 12	9.3%	± 7.2
<b>SEX</b>						
Male	590	± 100	59	± 39	10.0%	± 6.4
Female	535	± 88	79	± 53	14.8%	± 8.8
<b>RACE AND HISPANIC OR LATINO ORIGIN</b>						
One race	1,092	± 163	138	± 89	12.6%	± 7.6
White	1,086	± 162	138	± 89	12.7%	± 7.7
Black or African American	0	± 89	0	± 89	-%	± **
American Indian and Alaska Native	0	± 89	0	± 89	-%	± **
Asian	0	± 89	0	± 89	-%	± **
Hispanic or Latino origin (of any race)	22	± 25	3	± 4	13.6%	± 23.2
White alone, not Hispanic or Latino	1,078	± 161	135	± 89	12.5%	± 7.7
<b>EDUCATIONAL ATTAINMENT</b>						
<b>Population 25 years and over</b>	788	± 113	77	± 44	9.8%	± 5.3
Less than high school graduate	90	± 37	10	± 11	11.1%	± 11.4
High school graduate (includes equivalency)	303	± 62	31	± 22	10.2%	± 7.1
Some college, associate's degree	256	± 59	12	± 16	4.7%	± 6.0
Bachelor's degree or higher	139	± 54	24	± 24	17.3%	± 15.3
<b>EMPLOYMENT STATUS</b>						
<b>Civilian labor force 16 years and over</b>	622	± 90	67	± 51	10.8%	± 7.7
Employed	544	± 78	29	± 23	5.3%	± 4.4
Male	287	± 53	23	± 20	8.0%	± 6.8
Female	257	± 45	6	± 7	2.3%	± 2.7
Unemployed	78	± 49	38	± 44	48.7%	± 33.5
Male	45	± 33	21	± 28	46.7%	± 40.4
Female	33	± 21	17	± 17	51.5%	± 33.5
<b>WORK EXPERIENCE IN THE PAST 12 MONTHS</b>						
<b>Population 16 years and over</b>	884	± 126	93	± 57	10.5%	± 6.1
Worked full-time, year-round	388	± 70	7	± 7	1.8%	± 1.8
Worked part-time or part-year	234	± 60	57	± 42	24.4%	± 14.7
Did not work	262	± 87	29	± 20	11.1%	± 7.6

Source: 2007-2011 American Community Survey

## Webb town

### Total Population

#### Historic Decennial Census and recent annual estimates

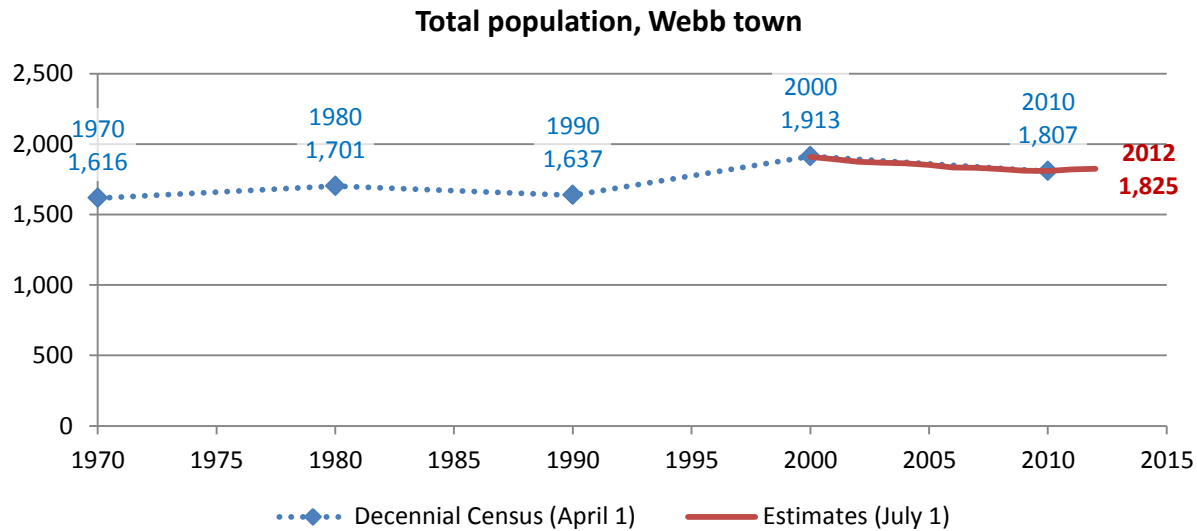

Source: 1970-2010 Decennial Census, 2000-2010 intercensal population estimates and 2010-2012 post censual population estimates (all U.S. Census Bureau)

#### Change since previous Census

##### Change

Decennial Census	Total population	Number	Percent
1970	1,616		
1980	1,701	85	5.3%
1990	1,637	-64	-3.8%
2000	1,913	276	16.9%
2010	1,807	-106	-5.5%

Source: 1970-2010 Decennial Census

Estimated population in 2012: 1,825. Change between April, 1 2010 and July 1, 2012: 18 (1.0%)

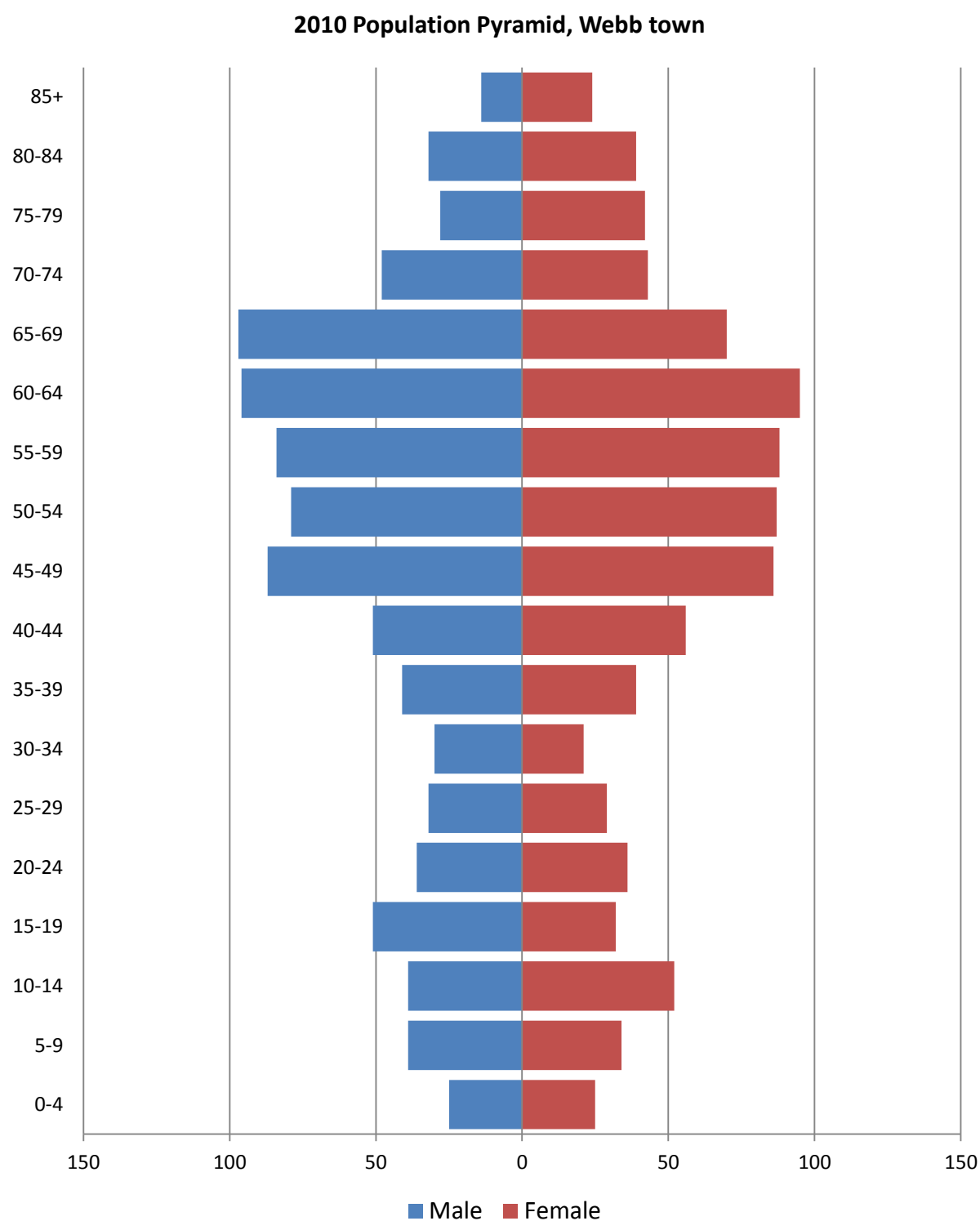
**Population by age****2010 population pyramid**

Source: 2010 Decennial Census

## Selected age groups

Age group	2000		2010		Difference	
	Count	Share	Count	Share	Count	%
Total population	1,912	100.0%	1,807	100.0%	-105	-5.5%
Under 5	73	3.8%	50	2.8%	-23	-31.5%
5-17	313	16.4%	220	12.2%	-93	-29.7%
18-24	144	7.5%	99	5.5%	-45	-31.3%
25-44	490	25.6%	299	16.5%	-191	-39.0%
45-64	554	29.0%	702	38.8%	148	26.7%
65+	338	17.7%	437	24.2%	99	29.3%
85+	38	2.0%	38	2.1%	0	0.0%
Median age	43	0.0%	51.8		0	0.0%

Source: 2000 and-2010 Decennial Census

## Population by race

	Total	
	Count	Percentage
<b>Total population</b>	1,807	100%
Not Hispanic or Latino		
One race		
White	1,749	96.8%
Black or African American	9	0.5%
American Indian and Alaska Native	6	0.3%
Asian	4	0.2%
Native Hawaiian and Other Pacific Islander	0	0.0%
Some other race	0	0.0%
Two or more races	19	1.1%
Hispanic or Latino (of any race)	20	1.1%

Source: 2010 Decennial Census

## Housing units

### Characteristics

	COUNT		PERCENTAGE	
	Estimate	Margin of error	Estimate	Margin of error
<b>HOUSING OCCUPANCY</b>				
<b>Total housing units</b>	3,978	± 136	100.0%	
Occupied housing units	752	± 136	18.9%	± 3.5
Vacant housing units	3,226	± 199	81.1%	± 3.5
<b>YEAR STRUCTURE BUILT</b>				
<b>Total housing units</b>	3,978	± 136	100.0%	
Built 2005 or later	103	± 66	2.6%	± 1.7
Built 2000 to 2004	43	± 35	1.1%	± 0.9
Built 1990 to 1999	517	± 189	13.0%	± 4.7
Built 1980 to 1989	409	± 176	10.3%	± 4.4
Built 1970 to 1979	347	± 134	8.7%	± 3.3
Built 1960 to 1969	579	± 190	14.6%	± 4.6
Built 1950 to 1959	471	± 167	11.8%	± 4.2
Built 1940 to 1949	498	± 188	12.5%	± 4.7
Built 1939 or earlier	1,011	± 236	25.4%	± 6.0
<b>HOUSING TENURE</b>				
<b>Occupied housing units</b>	752	± 136	100.0%	
Owner-occupied	658	± 133	87.5%	± 8.0
Renter-occupied	94	± 62	12.5%	± 8.0
<b>HOUSE HEATING FUEL</b>				
<b>Occupied housing units</b>	752	± 136	100.0%	
Utility gas	109	± 96	14.5%	± 11.9
Bottled, tank, or LP gas	338	± 102	44.9%	± 12.1
Electricity	21	± 15	2.8%	± 1.9
Fuel oil, kerosene, etc.	184	± 83	24.5%	± 10.1
Coal or coke	0	± 89	0.0%	± 4.2
Wood	100	± 60	13.3%	± 8.3
Solar energy	0	± 89	0.0%	± 4.2
Other fuel	0	± 89	0.0%	± 4.2
No fuel used	0	± 89	0.0%	± 4.2
<b>VALUE</b>				
<b>Owner-occupied units</b>	658	± 133	100.0%	
Less than \$50,000	0	± 89	0.0%	± 4.8
\$50,000 to \$99,999	96	± 58	14.6%	± 8.7
\$100,000 to \$149,999	65	± 48	9.9%	± 7.0
\$150,000 to \$199,999	16	± 19	2.4%	± 2.9
\$200,000 to \$299,999	109	± 95	16.6%	± 13.2
\$300,000 to \$499,999	148	± 70	22.5%	± 9.9
\$500,000 to \$999,999	200	± 96	30.4%	± 14.2
\$1,000,000 or more	24	± 23	3.6%	± 3.7
Median (dollars)	340,600	± 96,801		

Source: 2007-2011 American Community Survey

## Educational attainment

	COUNT		PERCENTAGE	
	Estimate	Margin of error	Estimate	Margin of error
<b>Population 25 years and over</b>	1,362	± 247	100%	
<b>EDUCATIONAL ATTAINMENT</b>				
Less than 9th grade	0	± 89	0.0%	± 2.4
9th to 12th grade, no diploma	97	± 72	7.1%	± 5.3
High school graduate (includes equivalency)	328	± 112	24.1%	± 7.9
Some college, no degree	277	± 122	20.3%	± 8.2
Associate's degree	149	± 79	10.9%	± 5.4
Bachelor's degree	267	± 116	19.6%	± 7.4
Graduate or professional degree	244	± 114	17.9%	± 7.6
Percent high school graduate or higher			92.9%	± 5.3
Percent bachelor's degree or higher			37.5%	± 11.9

Source: 2007-2011 American Community Survey

## Language spoken at home

	COUNT		PERCENTAGE		SPEAK ENGLISH LESS THAN "VERY WELL"	
	Estimate	Margin of error	Estimate	Margin of error	Estimate	Margin of error
<b>Population 5 years and over</b>	1,581	± 302	100%			
<b>LANGUAGE SPOKEN AT HOME</b>						
English only	1,526	± 302	96.5%	± 3.7		
Language other than English	55	± 60	3.5%	± 3.7	0	± 89
Spanish	20	± 27	1.3%	± 1.8	0	± 89
Other Indo-European languages	35	± 53	2.2%	± 3.3	0	± 89
Asian and Pacific Islander languages	0	± 89	0.0%	± 2.0	0	± 89
Other languages	0	± 89	0.0%	± 2.0	0	± 89

Source: 2007-2011 American Community Survey



## Labor Force Characteristics

### Labor force, employment and unemployment

	TOTAL		IN LABOR FORCE		EMPLOYED		UNEMPLOYMENT RATE	
	Estimate	Margin of error	Estimate	Margin of error	Estimate	Margin of error	Estimate	Margin of error
<b>Population 16 years and over</b>	1,501	± 263	65.9%	± 7.6	63.5%	± 8.8	3.6%	± 4.3
<b>AGE</b>								
16 to 19 years	107	± 65	30.8%	± 23.0	30.8%	± 23.0	0.0%	± 51.6
20 to 24 years	32	± 49	100.0%	± 52.4	100.0%	± 52.4	0.0%	± 52.4
25 to 44 years	241	± 132	88.4%	± 13.8	88.4%	± 13.8	0.0%	± 14.1
45 to 54 years	235	± 113	91.1%	± 10.0	81.7%	± 16.5	10.3%	± 15.6
55 to 64 years	415	± 144	66.3%	± 13.4	66.3%	± 13.4	0.0%	± 11.1
65 to 74 years	362	± 173	61.3%	± 24.4	57.5%	± 28.4	6.3%	± 13.8
75 years and over	109	± 52	0.0%	± 25.3	0.0%	± 25.3	-	**
<b>RACE AND HISPANIC OR LATINO ORIGIN</b>								
One race	1,501	± 263	65.9%	± 7.6	63.5%	± 8.8	3.6%	± 4.3
White	1,491	± 268	66.3%	± 7.7	63.9%	± 8.8	3.6%	± 4.3
Black or African American	0	± 89	-	**	-	**	-	**
American Indian and Alaska Native	0	± 89	-	**	-	**	-	**
Asian	0	± 89	-	**	-	**	-	**
Pacific Islander	0	± 89	-	**	-	**	-	**
Some other race	10	± 20	0.0%	± 93.8	0.0%	± 93.8	-	**
Two or more races	0	± 89	-	**	-	**	-	**
Hispanic or Latino origin (of any race)	20	± 27	0.0%	± 66.3	0.0%	± 66.3	-	**
White alone, not Hispanic or Latino	1,481	± 267	66.8%	± 7.8	64.3%	± 8.9	3.6%	± 4.3
<b>SEX</b>								
<b>Population 20 to 64 years</b>	923	± 221	79.5%	± 7.8	77.1%	± 9.7	3.0%	± 4.7
Male	439	± 111	74.7%	± 12.4	74.7%	± 12.4	0.0%	± 9.4
Female	484	± 128	83.9%	± 8.6	79.3%	± 10.4	5.4%	± 8.3
With own children under 6 years	18	± 20	100.0%	± 69.9	100.0%	± 69.9	0.0%	± 69.9
<b>EDUCATIONAL ATTAINMENT</b>								
<b>Population 25 to 64 years</b>	891	± 221	78.8%	± 8.0	76.3%	± 10.0	3.1%	± 4.9
Less than high school graduate	64	± 58	81.3%	± 23.5	81.3%	± 23.5	0.0%	± 41.1
High school graduate (includes equivalency)	218	± 99	57.3%	± 17.7	47.2%	± 25.0	17.6%	± 26.2
Some college or associate's degree	377	± 132	85.9%	± 11.0	85.9%	± 11.0	0.0%	± 9.5
Bachelor's degree or higher	232	± 98	86.6%	± 15.7	86.6%	± 15.7	0.0%	± 14.9

Table formula:

**LABOR FORCE** = # EMPLOYED + # UNEMPLOYED

**% IN LABOR FORCE** = LABOR FORCE / TOTAL \* 100%

**% EMPLOYED** = # EMPLOYED / TOTAL \* 100%

**UNEMPLOYMENT RATE** = # UNEMPLOYED / LABOR FORCE \* 100%

Source: 2007-2011 American Community Survey

## Household Income

### Distribution

	Estimate	Margin of error	Interval width (in \$1,000)	Est. per \$1,000 section
<b>Total:</b>	752	± 136		
Less than \$10,000	33	± 38	10	3.3
\$10,000 to \$14,999	22	± 24	5	4.4
\$15,000 to \$19,999	11	± 9	5	2.2
\$20,000 to \$24,999	15	± 23	5	3.0
\$25,000 to \$29,999	34	± 31	5	6.8
\$30,000 to \$34,999	71	± 67	5	14.2
\$35,000 to \$39,999	63	± 56	5	12.6
\$40,000 to \$44,999	6	± 11	5	1.2
\$45,000 to \$49,999	45	± 41	5	9.0
\$50,000 to \$59,999	63	± 47	10	6.3
\$60,000 to \$74,999	62	± 44	15	4.1
\$75,000 to \$99,999	96	± 56	25	3.8
\$100,000 to \$124,999	83	± 57	25	3.3
\$125,000 to \$149,999	32	± 48	25	1.3
\$150,000 to \$199,999	35	± 33	50	0.7
\$200,000 or more	81	± 85	-	-

Source: 2007-2011 American Community Survey

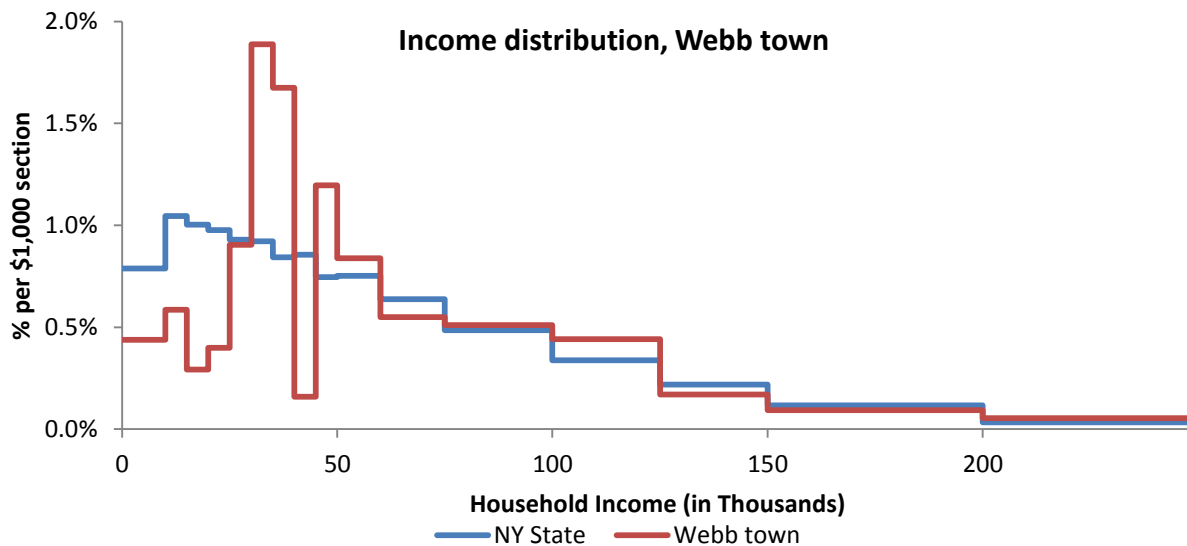

Source: 2007-2011 American Community Survey

## Poverty

### Poverty characteristics

	TOTAL		BELOW POVERTY LEVEL		PERCENT BELOW POVERTY LEVEL	
	Estimate	Margin of error	Estimate	Margin of error	Estimate	Margin of error
<b>Population for whom poverty status is determined</b>	1,573	± 306	55	± 71	3.5%	± 4.6
<b>AGE</b>						
Under 18 years	142	± 92	0	± 89	0.0%	± 20.3
Related children under 18 years	142	± 92	0	± 89	0.0%	± 20.3
18 to 64 years	960	± 234	43	± 68	4.5%	± 6.9
65 years and over	471	± 181	12	± 18	2.5%	± 4.2
<b>SEX</b>						
Male	866	± 191	33	± 38	3.8%	± 4.6
Female	707	± 153	22	± 34	3.1%	± 5.0
<b>RACE AND HISPANIC OR LATINO ORIGIN</b>						
One race	1,573	± 306	55	± 71	3.5%	± 4.6
White	1,551	± 295	55	± 71	3.5%	± 4.6
Black or African American	22	± 36	0	± 89	0.0%	± 63.2
American Indian and Alaska Native	0	± 89	0	± 89	-%	± **
Asian	0	± 89	0	± 89	-%	± **
Hispanic or Latino origin (of any race)	0	± 89	0	± 89	-%	± **
White alone, not Hispanic or Latino	1,551	± 295	55	± 71	3.5%	± 4.6
<b>EDUCATIONAL ATTAINMENT</b>						
<b>Population 25 years and over</b>	1,362	± 247	55	± 71	4.0%	± 5.2
Less than high school graduate	97	± 72	22	± 34	22.7%	± 33.1
High school graduate (includes equivalency)	328	± 112	33	± 38	10.1%	± 11.5
Some college, associate's degree	426	± 138	0	± 89	0.0%	± 7.3
Bachelor's degree or higher	511	± 195	0	± 89	0.0%	± 6.2
<b>EMPLOYMENT STATUS</b>						
<b>Civilian labor force 16 years and over</b>	989	± 224	43	± 68	4.3%	± 7.0
Employed	953	± 229	43	± 68	4.5%	± 7.3
Male	464	± 142	21	± 34	4.5%	± 7.5
Female	489	± 127	22	± 34	4.5%	± 7.3
Unemployed	36	± 41	0	± 89	0.0%	± 49.4
Male	14	± 21	0	± 89	0.0%	± 79.3
Female	22	± 34	0	± 89	0.0%	± 63.2
<b>WORK EXPERIENCE IN THE PAST 12 MONTHS</b>						
<b>Population 16 years and over</b>	1,472	± 265	55	± 71	3.7%	± 4.8
Worked full-time, year-round	466	± 135	21	± 34	4.5%	± 7.5
Worked part-time or part-year	606	± 185	34	± 39	5.6%	± 6.6
Did not work	400	± 111	0	± 89	0.0%	± 7.8

Source: 2007-2011 American Community Survey

## Winfield town

### Total Population

#### Historic Decennial Census and recent annual estimates

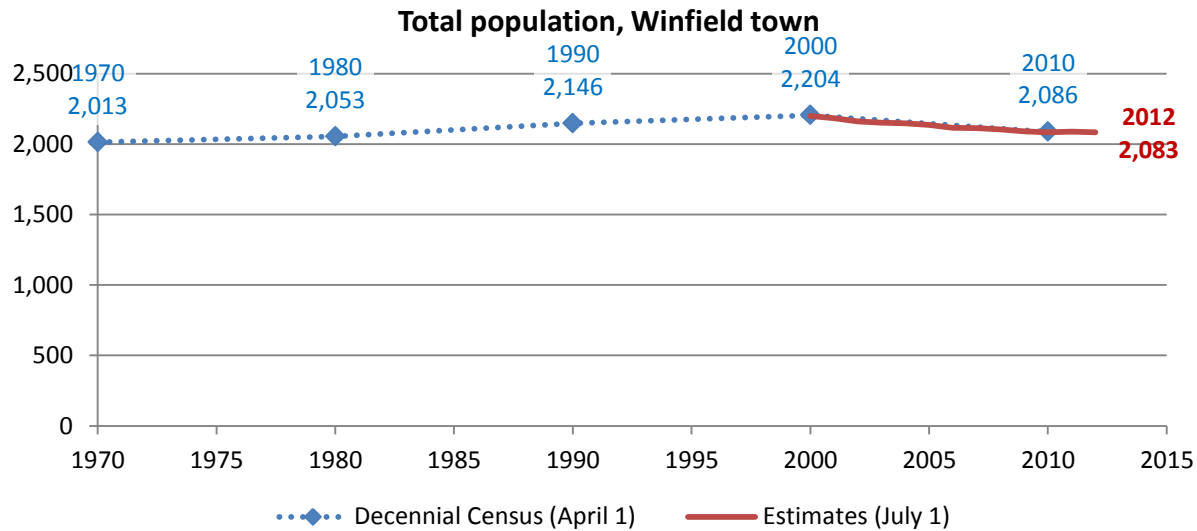

Source: 1970-2010 Decennial Census, 2000-2010 intercensal population estimates and 2010-2012 post censual population estimates (all U.S. Census Bureau)

#### Change since previous Census

##### Change

Decennial Census	Total population	Number	Percent
1970	2,013		
1980	2,053	40	2.0%
1990	2,146	93	4.5%
2000	2,204	58	2.7%
2010	2,086	-118	-5.4%

Source: 1970-2010 Decennial Census

Estimated population in 2012: 2,083. Change between April, 1 2010 and July 1, 2012: -3 (-0.1%)

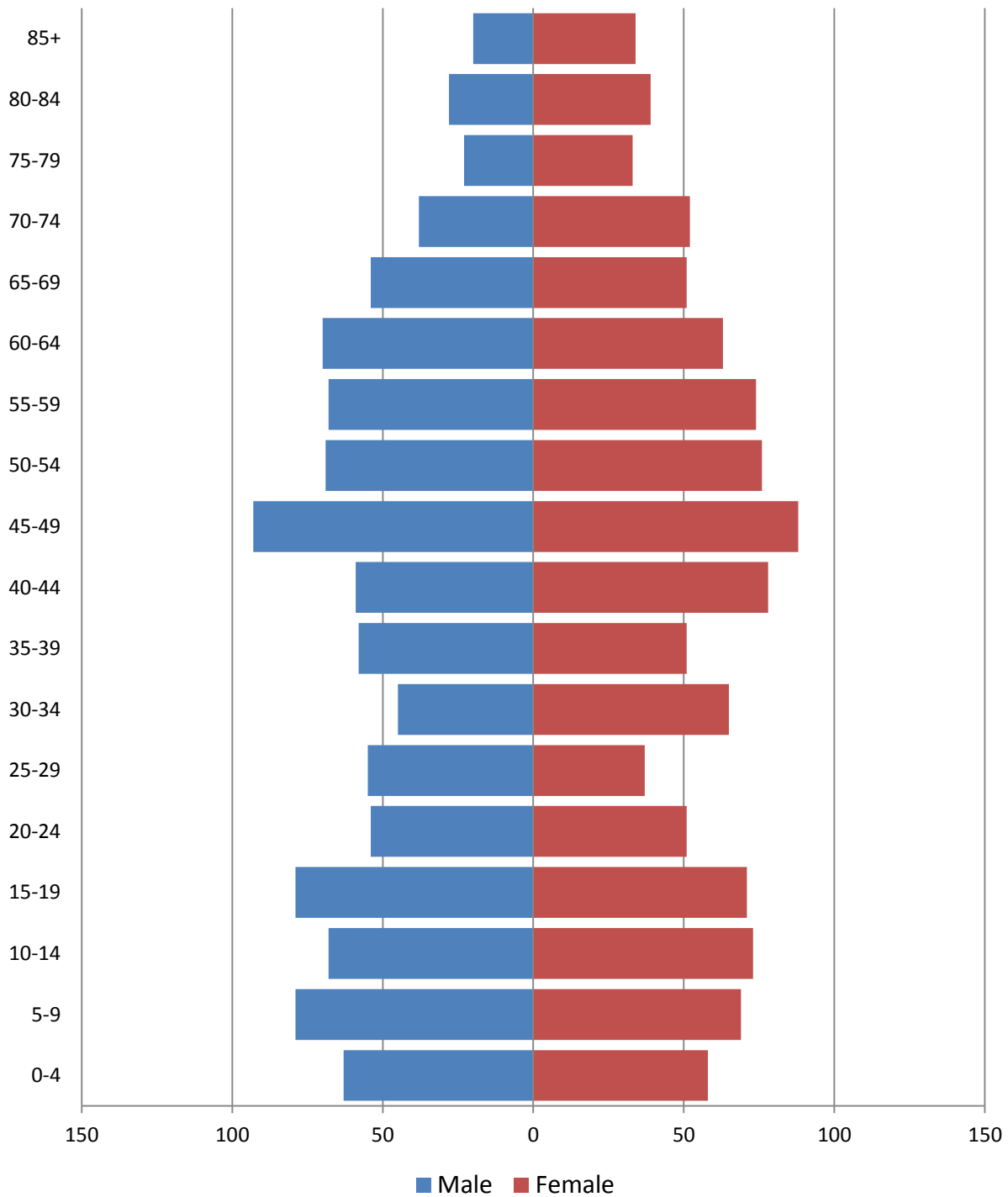
**Population by age****2010 population pyramid****2010 Population Pyramid, Winfield town***Source: 2010 Decennial Census*

## Selected age groups

Age group	2000		2010		Difference	
	Count	Share	Count	Share	Count	%
Total population	2,202	100.0%	2,086	100.0%	-116	-5.3%
Under 5	135	6.1%	121	5.8%	-14	-10.4%
5-17	495	22.5%	396	19.0%	-99	-20.0%
18-24	159	7.2%	148	7.1%	-11	-6.9%
25-44	552	25.1%	448	21.5%	-104	-18.8%
45-64	540	24.5%	601	28.8%	61	11.3%
65+	321	14.6%	372	17.8%	51	15.9%
85+	26	1.2%	54	2.6%	28	107.7%
Median age	38	0.0%	42.4		0	0.0%

Source: 2000 and-2010 Decennial Census

## Population by race

	Total	
	Count	Percentage
<b>Total population</b>	2,086	100%
Not Hispanic or Latino		
One race		
White	2,020	96.8%
Black or African American	0	0.0%
American Indian and Alaska Native	7	0.3%
Asian	9	0.4%
Native Hawaiian and Other Pacific Islander	1	0.0%
Some other race	0	0.0%
Two or more races	22	1.1%
Hispanic or Latino (of any race)	27	1.3%

Source: 2010 Decennial Census

## Housing units

### Characteristics

	COUNT		PERCENTAGE	
	Estimate	Margin of error	Estimate	Margin of error
<b>HOUSING OCCUPANCY</b>				
<b>Total housing units</b>	872	± 74	100.0%	
Occupied housing units	736	± 67	84.4%	± 5.8
Vacant housing units	136	± 55	15.6%	± 5.8
<b>YEAR STRUCTURE BUILT</b>				
<b>Total housing units</b>	872	± 74	100.0%	
Built 2005 or later	3	± 5	0.3%	± 0.6
Built 2000 to 2004	30	± 17	3.4%	± 1.9
Built 1990 to 1999	82	± 34	9.4%	± 3.8
Built 1980 to 1989	98	± 36	11.2%	± 4.2
Built 1970 to 1979	95	± 31	10.9%	± 3.6
Built 1960 to 1969	75	± 33	8.6%	± 3.8
Built 1950 to 1959	89	± 42	10.2%	± 4.7
Built 1940 to 1949	51	± 23	5.8%	± 2.5
Built 1939 or earlier	349	± 67	40.0%	± 6.6
<b>HOUSING TENURE</b>				
<b>Occupied housing units</b>	736	± 67	100.0%	
Owner-occupied	603	± 57	81.9%	± 5.0
Renter-occupied	133	± 41	18.1%	± 5.0
<b>HOUSE HEATING FUEL</b>				
<b>Occupied housing units</b>	736	± 67	100.0%	
Utility gas	24	± 23	3.3%	± 3.1
Bottled, tank, or LP gas	62	± 27	8.4%	± 3.6
Electricity	76	± 25	10.3%	± 3.2
Fuel oil, kerosene, etc.	494	± 65	67.1%	± 6.0
Coal or coke	6	± 7	0.8%	± 0.9
Wood	48	± 25	6.5%	± 3.4
Solar energy	0	± 89	0.0%	± 4.3
Other fuel	26	± 22	3.5%	± 3.0
No fuel used	0	± 89	0.0%	± 4.3
<b>VALUE</b>				
<b>Owner-occupied units</b>	603	± 57	100.0%	
Less than \$50,000	66	± 27	10.9%	± 4.5
\$50,000 to \$99,999	292	± 54	48.4%	± 7.6
\$100,000 to \$149,999	113	± 27	18.7%	± 4.4
\$150,000 to \$199,999	68	± 24	11.3%	± 4.0
\$200,000 to \$299,999	23	± 13	3.8%	± 2.2
\$300,000 to \$499,999	15	± 16	2.5%	± 2.6
\$500,000 to \$999,999	6	± 8	1.0%	± 1.3
\$1,000,000 or more	20	± 31	3.3%	± 4.9
Median (dollars)	92,200	± 5,755		

Source: 2007-2011 American Community Survey

## Educational attainment

	COUNT		PERCENTAGE	
	Estimate	Margin of error	Estimate	Margin of error
<b>Population 25 years and over</b>	1,282	± 136	100%	
<b>EDUCATIONAL ATTAINMENT</b>				
Less than 9th grade	36	± 39	2.8%	± 3.0
9th to 12th grade, no diploma	98	± 38	7.6%	± 2.9
High school graduate (includes equivalency)	469	± 71	36.6%	± 4.5
Some college, no degree	252	± 56	19.7%	± 4.4
Associate's degree	192	± 54	15.0%	± 3.7
Bachelor's degree	155	± 58	12.1%	± 3.9
Graduate or professional degree	80	± 34	6.2%	± 2.6
Percent high school graduate or higher			89.5%	± 3.9
Percent bachelor's degree or higher			18.3%	± 4.7

Source: 2007-2011 American Community Survey

## Language spoken at home

	COUNT		PERCENTAGE		SPEAK ENGLISH LESS THAN "VERY WELL"	
	Estimate	Margin of error	Estimate	Margin of error	Estimate	Margin of error
<b>Population 5 years and over</b>	1,782	± 197	100%			
<b>LANGUAGE SPOKEN AT HOME</b>						
English only	1,682	± 200	94.4%	± 3.4		
Language other than English	100	± 60	5.6%	± 3.4	61	± 51
Spanish	34	± 38	1.9%	± 2.1	19	± 28
Other Indo-European languages	66	± 41	3.7%	± 2.3	42	± 36
Asian and Pacific Islander languages	0	± 89	0.0%	± 1.8	0	± 89
Other languages	0	± 89	0.0%	± 1.8	0	± 89

Source: 2007-2011 American Community Survey



## Labor Force Characteristics

### Labor force, employment and unemployment

	TOTAL		IN LABOR FORCE		EMPLOYED		UNEMPLOYMENT RATE	
	Estimate	Margin of error	Estimate	Margin of error	Estimate	Margin of error	Estimate	Margin of error
<b>Population 16 years and over</b>	1,444	± 147	66.4%	± 4.8	61.6%	± 4.7	7.2%	± 3.0
<b>AGE</b>								
16 to 19 years	85	± 29	43.5%	± 20.1	35.3%	± 19.7	18.9%	± 16.4
20 to 24 years	77	± 33	94.8%	± 9.5	66.2%	± 17.2	30.1%	± 17.8
25 to 44 years	395	± 87	82.0%	± 7.6	78.2%	± 7.5	4.6%	± 3.8
45 to 54 years	342	± 68	87.1%	± 7.4	82.5%	± 7.8	5.4%	± 4.0
55 to 64 years	241	± 72	69.7%	± 11.9	66.0%	± 13.1	5.4%	± 5.0
65 to 74 years	163	± 45	36.2%	± 15.1	36.2%	± 15.1	0.0%	± 38.6
75 years and over	141	± 39	0.0%	± 20.4	0.0%	± 20.4	-	**
<b>RACE AND HISPANIC OR LATINO ORIGIN</b>								
One race	1,442	± 147	66.4%	± 4.8	61.6%	± 4.7	7.2%	± 3.1
White	1,425	± 143	67.0%	± 4.7	62.2%	± 4.7	7.2%	± 3.1
Black or African American	0	± 89	-	**	-	**	-	**
American Indian and Alaska Native	2	± 4	100.0%	± 100.0	100.0%	± 100.0	0.0%	± 100.0
Asian	0	± 89	-	**	-	**	-	**
Pacific Islander	0	± 89	-	**	-	**	-	**
Some other race	15	± 24	0.0%	± 76.6	0.0%	± 76.6	-	**
Two or more races	2	± 3	100.0%	± 100.0	100.0%	± 100.0	0.0%	± 100.0
Hispanic or Latino origin (of any race)	37	± 38	43.2%	± 37.9	43.2%	± 37.9	0.0%	± 74.1
White alone, not Hispanic or Latino	1,403	± 140	66.9%	± 4.8	62.0%	± 4.7	7.3%	± 3.1
<b>SEX</b>								
<b>Population 20 to 64 years</b>	1,055	± 133	81.8%	± 4.4	75.9%	± 4.9	7.2%	± 3.3
Male	555	± 86	86.3%	± 6.0	78.2%	± 7.4	9.4%	± 5.9
Female	500	± 57	76.8%	± 6.5	73.4%	± 7.0	4.4%	± 3.2
With own children under 6 years	84	± 31	50.0%	± 18.9	44.0%	± 17.4	11.9%	± 15.3
<b>EDUCATIONAL ATTAINMENT</b>								
<b>Population 25 to 64 years</b>	978	± 126	80.8%	± 4.8	76.7%	± 5.0	5.1%	± 2.3
Less than high school graduate	104	± 46	65.4%	± 15.1	55.8%	± 16.0	14.7%	± 18.2
High school graduate (includes equivalency)	313	± 63	78.3%	± 7.5	74.8%	± 8.1	4.5%	± 3.8
Some college or associate's degree	370	± 75	87.8%	± 7.0	82.7%	± 7.4	5.8%	± 4.3
Bachelor's degree or higher	191	± 63	79.6%	± 12.7	79.6%	± 12.7	0.0%	± 19.1

Table formula:

**LABOR FORCE** = # EMPLOYED + # UNEMPLOYED

**% IN LABOR FORCE** = LABOR FORCE / TOTAL \* 100%

**% EMPLOYED** = # EMPLOYED / TOTAL \* 100%

**UNEMPLOYMENT RATE** = # UNEMPLOYED / LABOR FORCE \* 100%

Source: 2007-2011 American Community Survey

## Household Income

### Distribution

	Estimate	Margin of error	Interval width (in \$1,000)	Est. per \$1,000 section
<b>Total:</b>	736	± 67		
Less than \$10,000	30	± 16	10	3.0
\$10,000 to \$14,999	86	± 35	5	17.2
\$15,000 to \$19,999	24	± 16	5	4.8
\$20,000 to \$24,999	44	± 24	5	8.8
\$25,000 to \$29,999	44	± 24	5	8.8
\$30,000 to \$34,999	44	± 19	5	8.8
\$35,000 to \$39,999	16	± 11	5	3.2
\$40,000 to \$44,999	47	± 22	5	9.4
\$45,000 to \$49,999	17	± 11	5	3.4
\$50,000 to \$59,999	60	± 24	10	6.0
\$60,000 to \$74,999	88	± 31	15	5.9
\$75,000 to \$99,999	89	± 30	25	3.6
\$100,000 to \$124,999	55	± 29	25	2.2
\$125,000 to \$149,999	36	± 21	25	1.4
\$150,000 to \$199,999	18	± 14	50	0.4
\$200,000 or more	38	± 35	-	-

Source: 2007-2011 American Community Survey

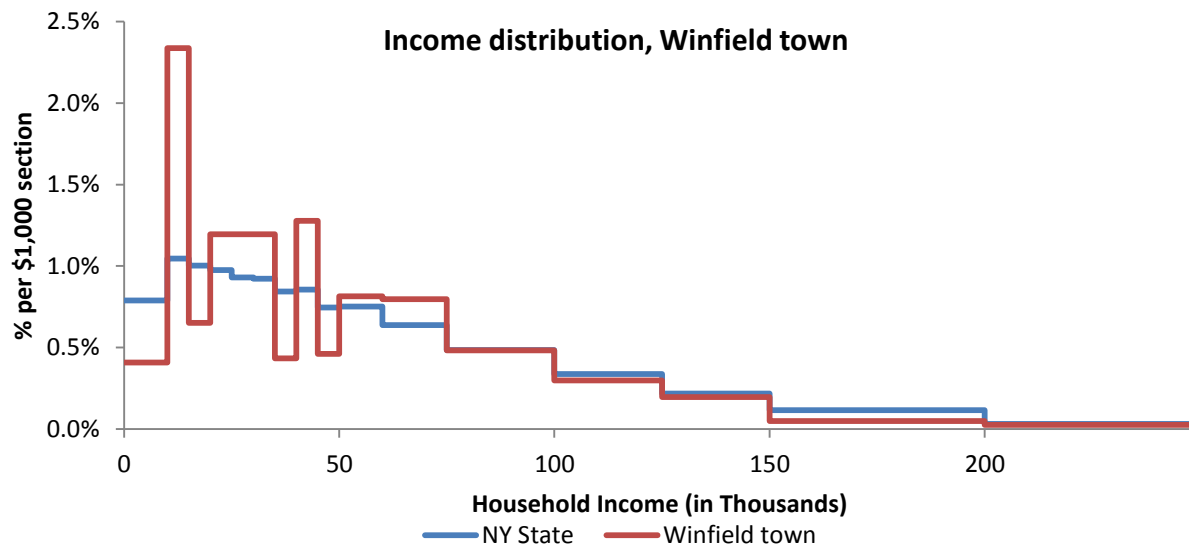

Source: 2007-2011 American Community Survey

## Poverty

### Poverty characteristics

	TOTAL		BELOW POVERTY LEVEL		PERCENT BELOW POVERTY LEVEL	
	Estimate	Margin of error	Estimate	Margin of error	Estimate	Margin of error
<b>Population for whom poverty status is determined</b>	1,900	± 216	293	± 112	15.4%	± 5.1
<b>AGE</b>						
Under 18 years	525	± 121	122	± 70	23.2%	± 11.5
Related children under 18 years	523	± 122	120	± 72	22.9%	± 11.7
18 to 64 years	1,071	± 135	130	± 49	12.1%	± 4.3
65 years and over	304	± 58	41	± 24	13.5%	± 7.1
<b>SEX</b>						
Male	935	± 120	122	± 61	13.0%	± 5.9
Female	965	± 126	171	± 74	17.7%	± 6.6
<b>RACE AND HISPANIC OR LATINO ORIGIN</b>						
One race	1,886	± 210	281	± 105	14.9%	± 4.9
White	1,869	± 206	281	± 105	15.0%	± 5.0
Black or African American	0	± 89	0	± 89	-%	± **
American Indian and Alaska Native	2	± 4	0	± 89	0.0%	± 100.0
Asian	0	± 89	0	± 89	-%	± **
Hispanic or Latino origin (of any race)	64	± 64	37	± 47	57.8%	± 37.1
White alone, not Hispanic or Latino	1,832	± 201	256	± 111	14.0%	± 5.6
<b>EDUCATIONAL ATTAINMENT</b>						
<b>Population 25 years and over</b>	1,282	± 136	165	± 55	12.9%	± 3.9
Less than high school graduate	134	± 52	33	± 33	24.6%	± 19.6
High school graduate (includes equivalency)	469	± 71	72	± 33	15.4%	± 6.7
Some college, associate's degree	444	± 80	49	± 27	11.0%	± 5.7
Bachelor's degree or higher	235	± 70	11	± 16	4.7%	± 6.6
<b>EMPLOYMENT STATUS</b>						
<b>Civilian labor force 16 years and over</b>	959	± 131	75	± 35	7.8%	± 3.6
Employed	890	± 125	73	± 34	8.2%	± 3.8
Male	477	± 85	33	± 21	6.9%	± 4.2
Female	413	± 62	40	± 23	9.7%	± 5.4
Unemployed	69	± 31	2	± 4	2.9%	± 6.1
Male	49	± 30	0	± 89	0.0%	± 42.4
Female	20	± 13	2	± 4	10.0%	± 17.5
<b>WORK EXPERIENCE IN THE PAST 12 MONTHS</b>						
<b>Population 16 years and over</b>	1,444	± 147	173	± 56	12.0%	± 3.6
Worked full-time, year-round	599	± 119	27	± 21	4.5%	± 3.5
Worked part-time or part-year	378	± 76	46	± 28	12.2%	± 6.5
Did not work	467	± 75	100	± 37	21.4%	± 6.7

Source: 2007-2011 American Community Survey

## Cold Brook village

### Total Population

#### Historic Decennial Census and recent annual estimates

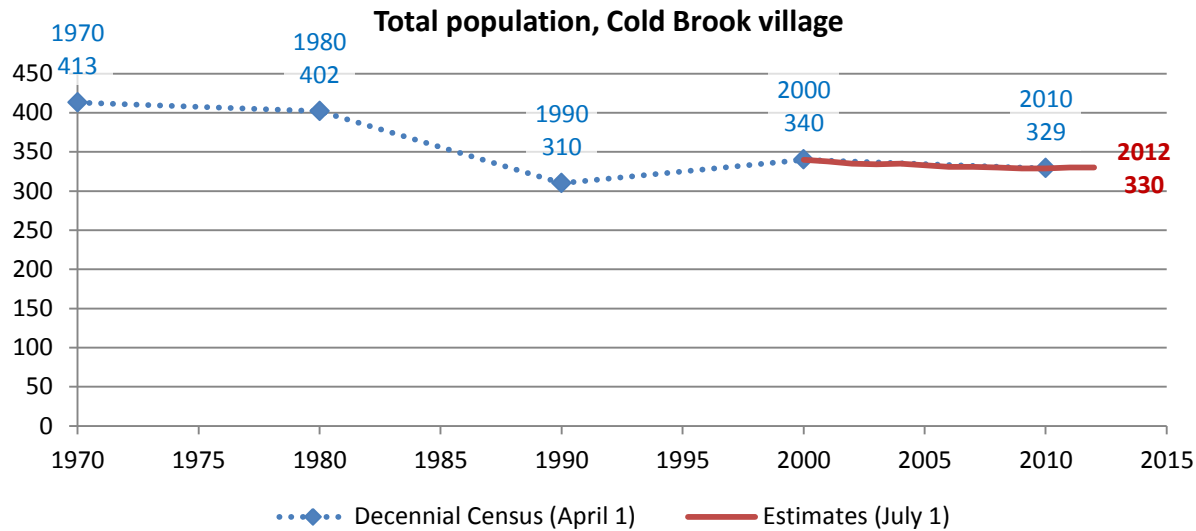

Source: 1970-2010 Decennial Census, 2000-2010 intercensal population estimates and 2010-2012 post censual population estimates (all U.S. Census Bureau)

#### Change since previous Census

##### Change

Decennial Census	Total population	Number	Percent
1970	413		
1980	402	-11	-2.7%
1990	310	-92	-22.9%
2000	340	30	9.7%
2010	329	-11	-3.2%

Source: 1970-2010 Decennial Census

Estimated population in 2012: 330. Change between April, 1 2010 and July 1, 2012: 1 (0.3%)

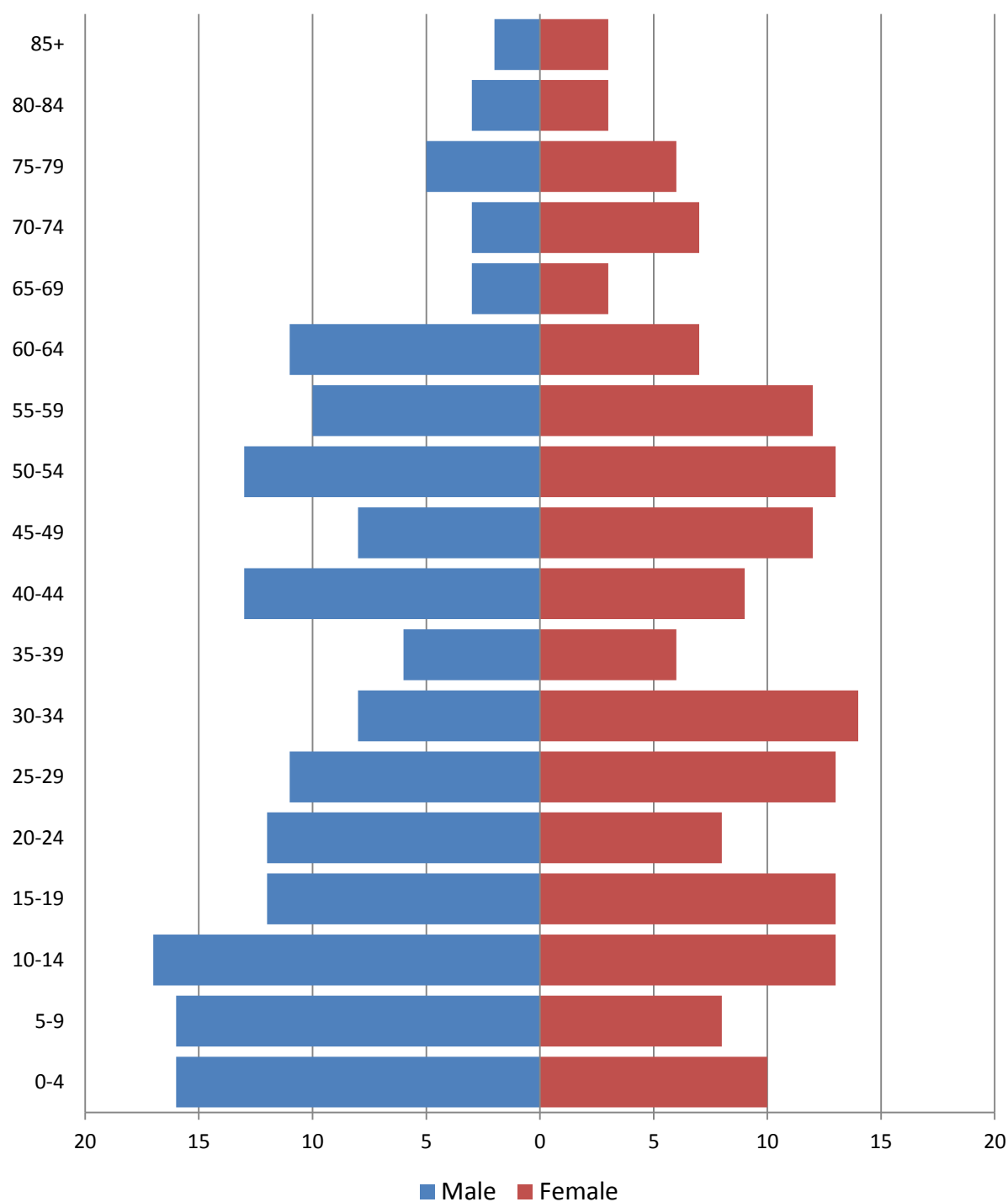
**Population by age****2010 population pyramid****2010 Population Pyramid, Cold Brook village***Source: 2010 Decennial Census*

**Selected age groups**

Age group	2000		2010		Difference	
	Count	Share	Count	Share	Count	%
Total population	336	100.0%	329	100.0%	-7	-2.1%
Under 5	24	7.1%	26	7.9%	2	8.3%
5-17	82	24.4%	68	20.7%	-14	-17.1%
18-24	24	7.1%	31	9.4%	7	29.2%
25-44	86	25.6%	80	24.3%	-6	-7.0%
45-64	74	22.0%	86	26.1%	12	16.2%
65+	46	13.7%	38	11.6%	-8	-17.4%
85+	4	1.2%	5	1.5%	1	25.0%
Median age	34	0.0%	33.8		0	0.0%

Source: 2000 and-2010 Decennial Census

**Population by race**

	Total	
	Count	Percentage
<b>Total population</b>	329	100%
Not Hispanic or Latino		
One race		
White	324	98.5%
Black or African American	0	0.0%
American Indian and Alaska Native	0	0.0%
Asian	0	0.0%
Native Hawaiian and Other Pacific Islander	0	0.0%
Some other race	0	0.0%
Two or more races	3	0.9%
Hispanic or Latino (of any race)	2	0.6%

Source: 2010 Decennial Census

## Dolgeville village (whole village)

### Total Population

#### Historic Decennial Census and recent annual estimates

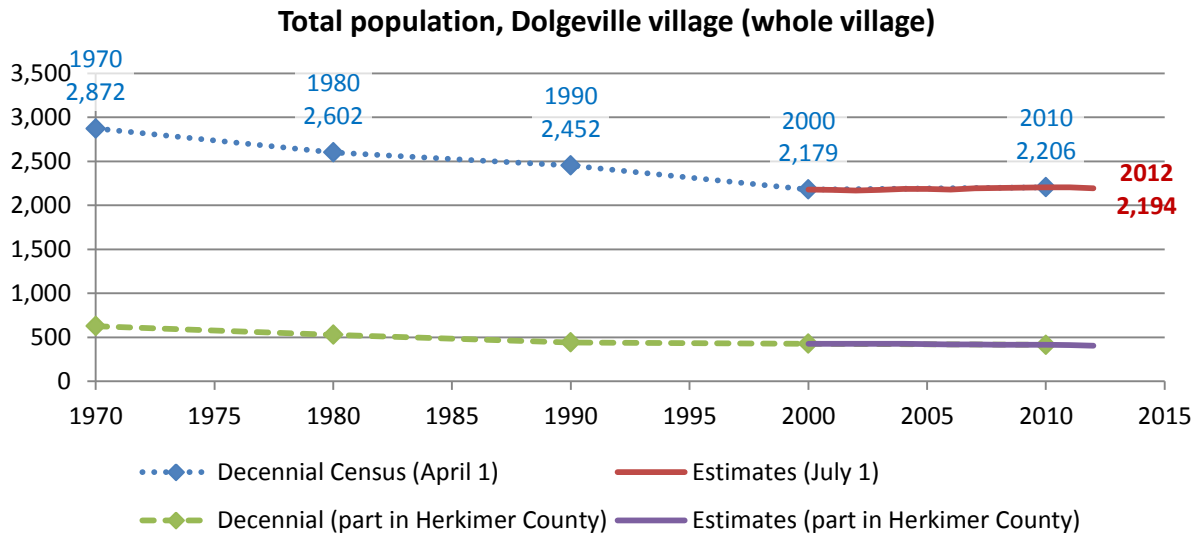

Source: 1970-2010 Decennial Census, 2000-2010 intercensal population estimates and 2010-2012 post censusal population estimates (all U.S. Census Bureau)

#### Change since previous Census

Decennial Census	Whole village			Part in Herkimer County		
	Total population	Change Number	Change Percent	Total population	Change Number	Change Percent
1970	2,872			627		
1980	2,602	-270	-9.4%	529	-98	-15.6%
1990	2,452	-150	-5.8%	442	-87	-16.4%
2000	2,179	-273	-11.1%	428	-14	-3.2%
2010	2,206	27	1.2%	415	-13	-3.0%

Source: 1970-2010 Decennial Census

Estimated population in 2012: 2,194. Change between April, 1 2010 and July 1, 2012: -12 (-0.5%)

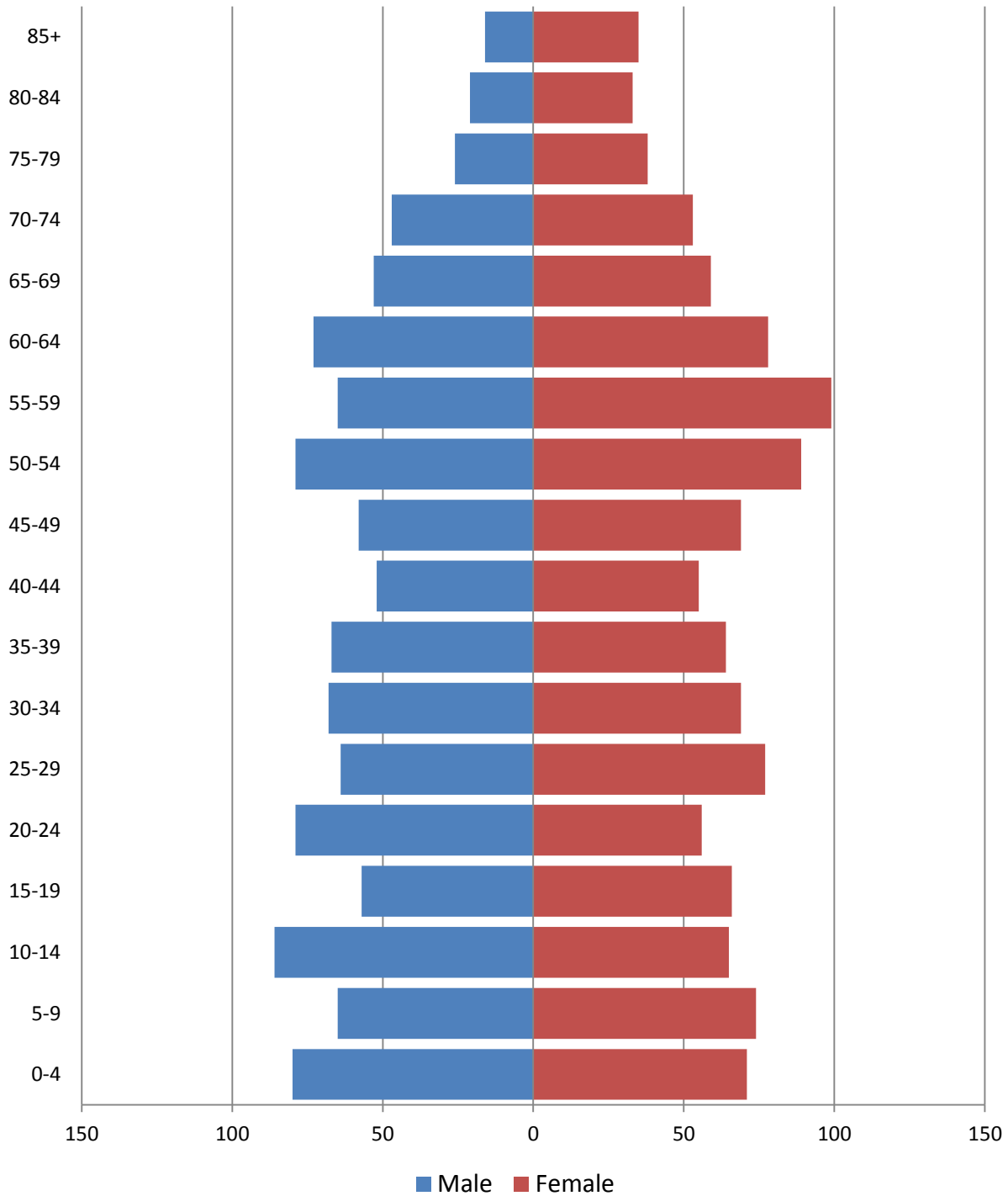
**Population by age****2010 population pyramid****2010 Population Pyramid, Dolgeville village (whole village)***Source: 2010 Decennial Census*



**Selected age groups**

Age group	2000		2010		Difference	
	Count	Share	Count	Share	Count	%
Total population	2,166	100.0%	2,206	100.0%	40	1.8%
Under 5	131	6.0%	151	6.8%	20	15.3%
5-17	395	18.2%	360	16.3%	-35	-8.9%
18-24	168	7.8%	188	8.5%	20	11.9%
25-44	518	23.9%	516	23.4%	-2	-0.4%
45-64	558	25.8%	610	27.7%	52	9.3%
65+	396	18.3%	381	17.3%	-15	-3.8%
85+	74	3.4%	51	2.3%	-23	-31.1%
Median age	41	0.0%	39.8		0	0.0%

Source: 2000 and-2010 Decennial Census

**Population by race**

	Total	
	Count	Percentage
<b>Total population</b>	2,206	100%
Not Hispanic or Latino		
One race		
White	2,120	96.1%
Black or African American	7	0.3%
American Indian and Alaska Native	8	0.4%
Asian	13	0.6%
Native Hawaiian and Other Pacific Islander	0	0.0%
Some other race	4	0.2%
Two or more races	14	0.6%
Hispanic or Latino (of any race)	40	1.8%

Source: 2010 Decennial Census

## Frankfort village

### Total Population

#### Historic Decennial Census and recent annual estimates

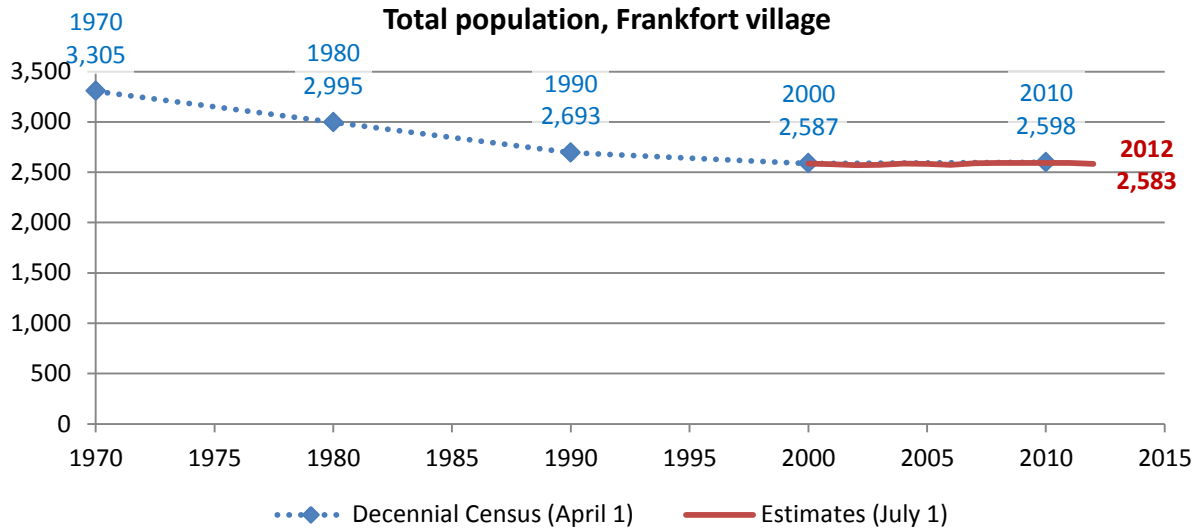

Source: 1970-2010 Decennial Census, 2000-2010 intercensal population estimates and 2010-2012 post censul population estimates (all U.S. Census Bureau)

#### Change since previous Census

##### Change

Decennial Census	Total population	Number	Percent
1970	3,305		
1980	2,995	-310	-9.4%
1990	2,693	-302	-10.1%
2000	2,587	-106	-3.9%
2010	2,598	11	0.4%

Source: 1970-2010 Decennial Census

Estimated population in 2012: 2,583. Change between April, 1 2010 and July 1, 2012: -15 (-0.6%)

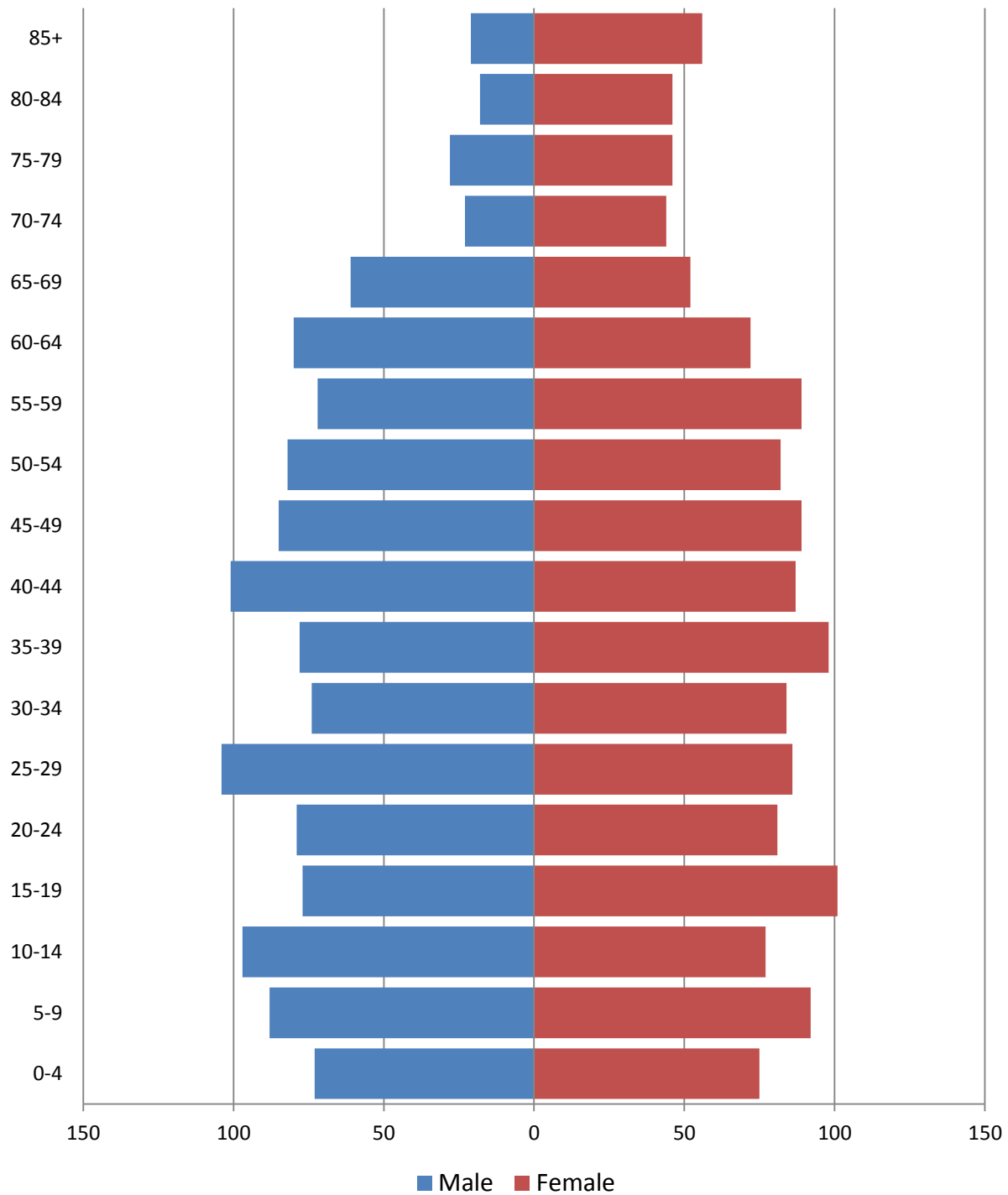
**Population by age****2010 population pyramid****2010 Population Pyramid, Frankfort village***Source: 2010 Decennial Census*

**Selected age groups**

Age group	2000		2010		Difference	
	Count	Share	Count	Share	Count	%
Total population	2,537	100.0%	2,598	100.0%	61	2.4%
Under 5	134	5.3%	148	5.7%	14	10.4%
5-17	456	18.0%	469	18.1%	13	2.9%
18-24	199	7.8%	223	8.6%	24	12.1%
25-44	659	26.0%	712	27.4%	53	8.0%
45-64	578	22.8%	651	25.1%	73	12.6%
65+	511	20.1%	395	15.2%	-116	-22.7%
85+	76	3.0%	77	3.0%	1	1.3%
Median age	39	0.0%	38.5		0	0.0%

Source: 2000 and-2010 Decennial Census

**Population by race**

	Total	
	Count	Percentage
<b>Total population</b>	2,598	100%
Not Hispanic or Latino		
One race		
White	2,497	96.1%
Black or African American	17	0.7%
American Indian and Alaska Native	2	0.1%
Asian	7	0.3%
Native Hawaiian and Other Pacific Islander	0	0.0%
Some other race	0	0.0%
Two or more races	37	1.4%
Hispanic or Latino (of any race)	38	1.5%

Source: 2010 Decennial Census

## Herkimer village

### Total Population

#### Historic Decennial Census and recent annual estimates

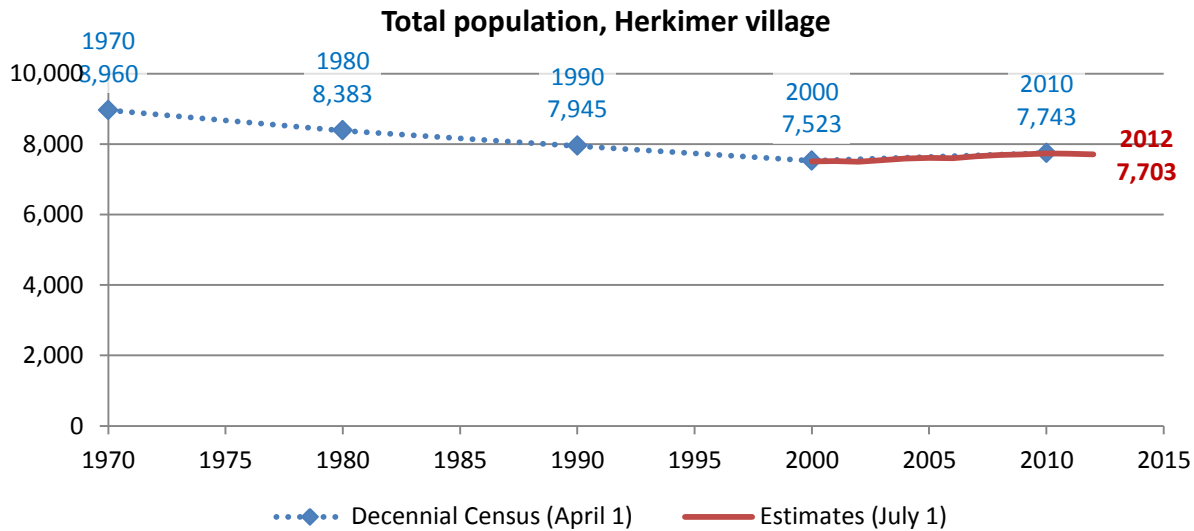

Source: 1970-2010 Decennial Census, 2000-2010 intercensal population estimates and 2010-2012 post censual population estimates (all U.S. Census Bureau)

#### Change since previous Census

##### Change

Decennial Census	Total population	Number	Percent
1970	8,960		
1980	8,383	-577	-6.4%
1990	7,945	-438	-5.2%
2000	7,523	-422	-5.3%
2010	7,743	220	2.9%

Source: 1970-2010 Decennial Census

Estimated population in 2012: 7,703. Change between April, 1 2010 and July 1, 2012: -40 (-0.5%)

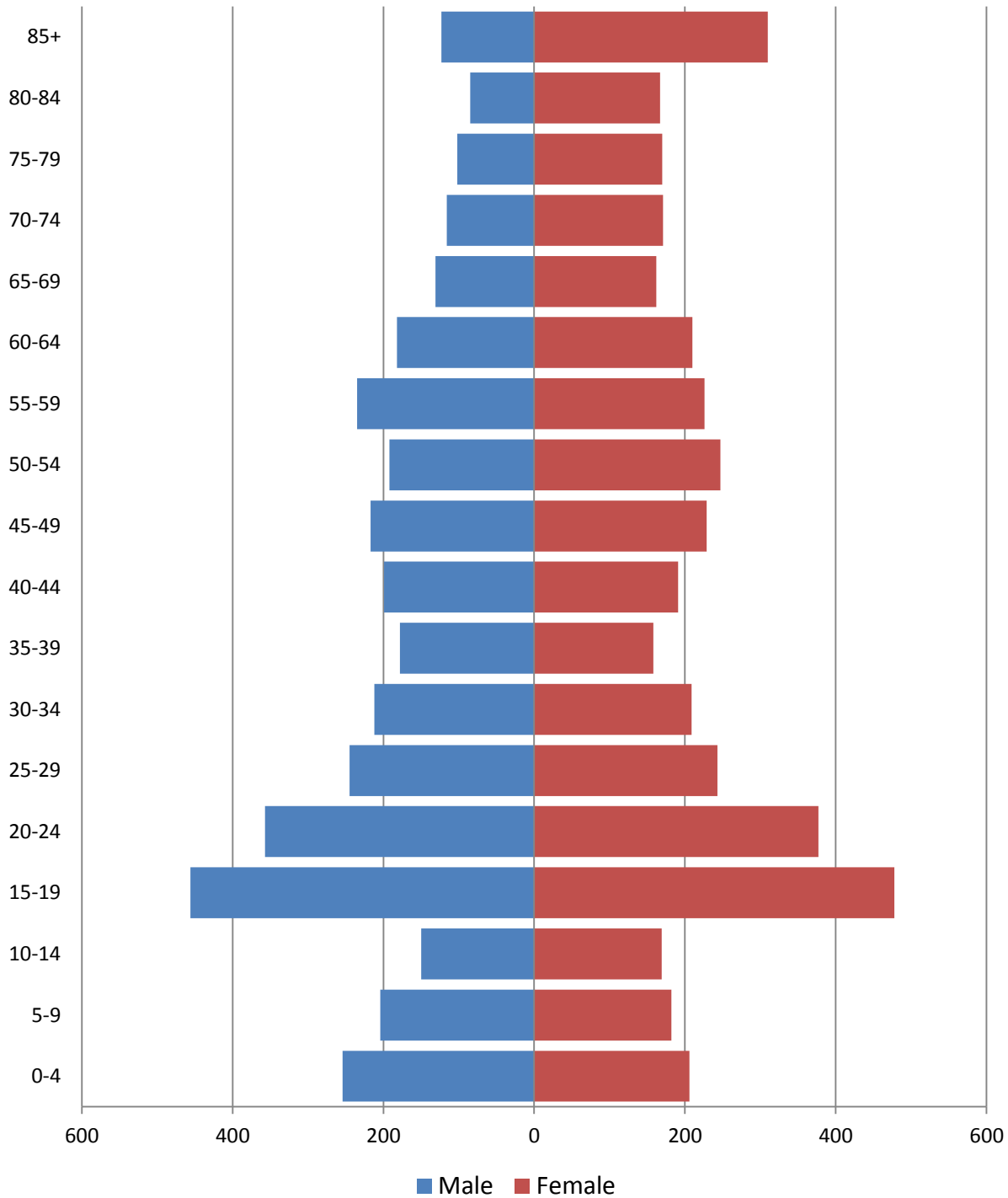
**Population by age****2010 population pyramid****2010 Population Pyramid, Herkimer village***Source: 2010 Decennial Census*

**Selected age groups**

Age group	2000		2010		Difference	
	Count	Share	Count	Share	Count	%
Total population	7,498	100.0%	7,743	100.0%	245	3.3%
Under 5	322	4.3%	460	5.9%	138	42.9%
5-17	1,114	14.9%	952	12.3%	-162	-14.5%
18-24	1,144	15.3%	1,421	18.4%	277	24.2%
25-44	1,685	22.5%	1,635	21.1%	-50	-3.0%
45-64	1,540	20.5%	1,738	22.4%	198	12.9%
65+	1,693	22.6%	1,537	19.9%	-156	-9.2%
85+	326	4.3%	433	5.6%	107	32.8%
Median age	39	0.0%	37.0		0	0.0%

Source: 2000 and-2010 Decennial Census

**Population by race**

	Total	
	Count	Percentage
<b>Total population</b>	7,743	100%
Not Hispanic or Latino		
One race		
White	6,967	90.0%
Black or African American	303	3.9%
American Indian and Alaska Native	19	0.2%
Asian	88	1.1%
Native Hawaiian and Other Pacific Islander	3	0.0%
Some other race	10	0.1%
Two or more races	94	1.2%
Hispanic or Latino (of any race)	259	3.3%

Source: 2010 Decennial Census

## Ilion village

### Total Population

#### Historic Decennial Census and recent annual estimates

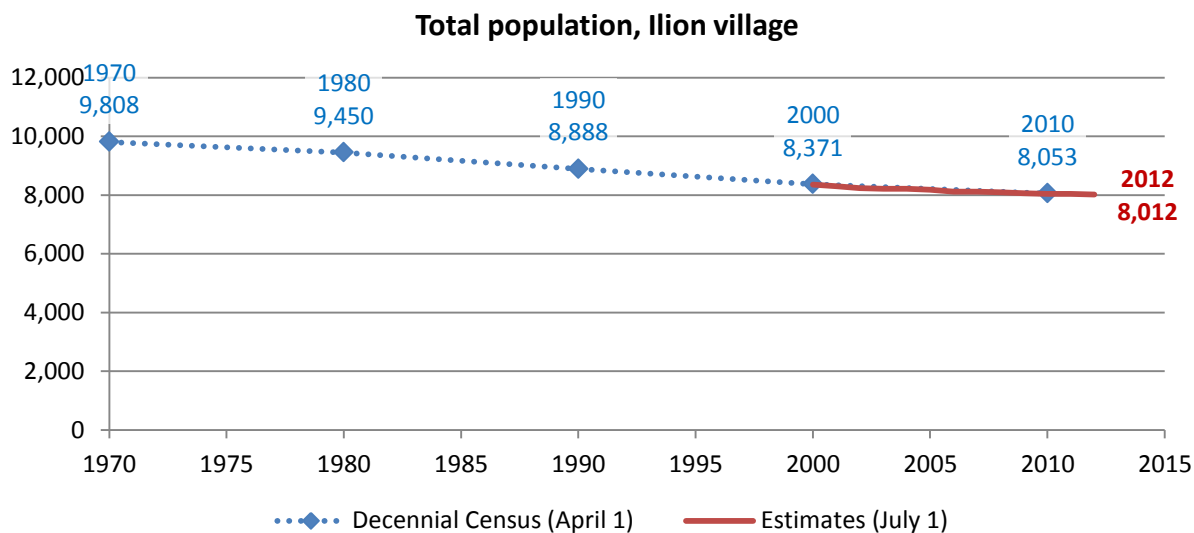

Source: 1970-2010 Decennial Census, 2000-2010 intercensal population estimates and 2010-2012 post censul population estimates (all U.S. Census Bureau)

#### Change since previous Census

##### Change

Decennial Census	Total population	Number	Percent
1970	9,808		
1980	9,450	-358	-3.7%
1990	8,888	-562	-5.9%
2000	8,371	-517	-5.8%
2010	8,053	-318	-3.8%

Source: 1970-2010 Decennial Census

Estimated population in 2012: 8,012. Change between April, 1 2010 and July 1, 2012: -41 (-0.5%)

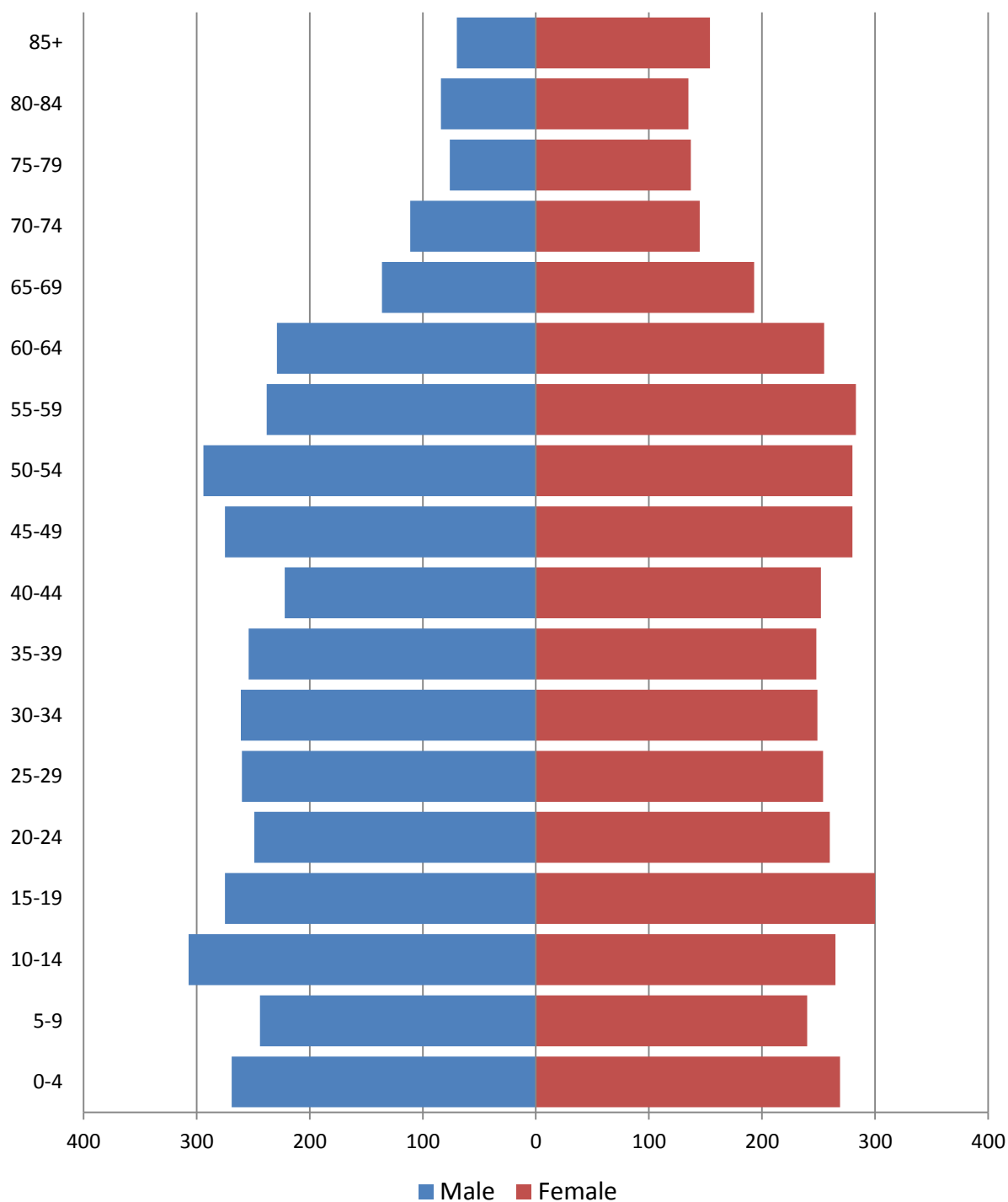

**Population by age****2010 population pyramid****2010 Population Pyramid, Ilion village***Source: 2010 Decennial Census*

### Selected age groups

Age group	2000		2010		Difference	
	Count	Share	Count	Share	Count	%
Total population	8,610	100.0%	8,053	100.0%	-557	-6.5%
Under 5	570	6.6%	538	6.7%	-32	-5.6%
5-17	1,723	20.0%	1,400	17.4%	-323	-18.7%
18-24	742	8.6%	740	9.2%	-2	-0.3%
25-44	2,328	27.0%	2,000	24.8%	-328	-14.1%
45-64	1,847	21.5%	2,134	26.5%	287	15.5%
65+	1,400	16.3%	1,241	15.4%	-159	-11.4%
85+	222	2.6%	224	2.8%	2	0.9%
Median age	37	0.0%	38.4		0	0.0%

Source: 2000 and 2010 Decennial Census

### Population by race

	Total	
	Count	Percentage
<b>Total population</b>	8,053	100%
Not Hispanic or Latino		
One race		
White	7,595	94.3%
Black or African American	96	1.2%
American Indian and Alaska Native	26	0.3%
Asian	41	0.5%
Native Hawaiian and Other Pacific Islander	0	0.0%
Some other race	5	0.1%
Two or more races	100	1.2%
Hispanic or Latino (of any race)	190	2.4%

Source: 2010 Decennial Census

## Middleville village

### Total Population

#### Historic Decennial Census and recent annual estimates

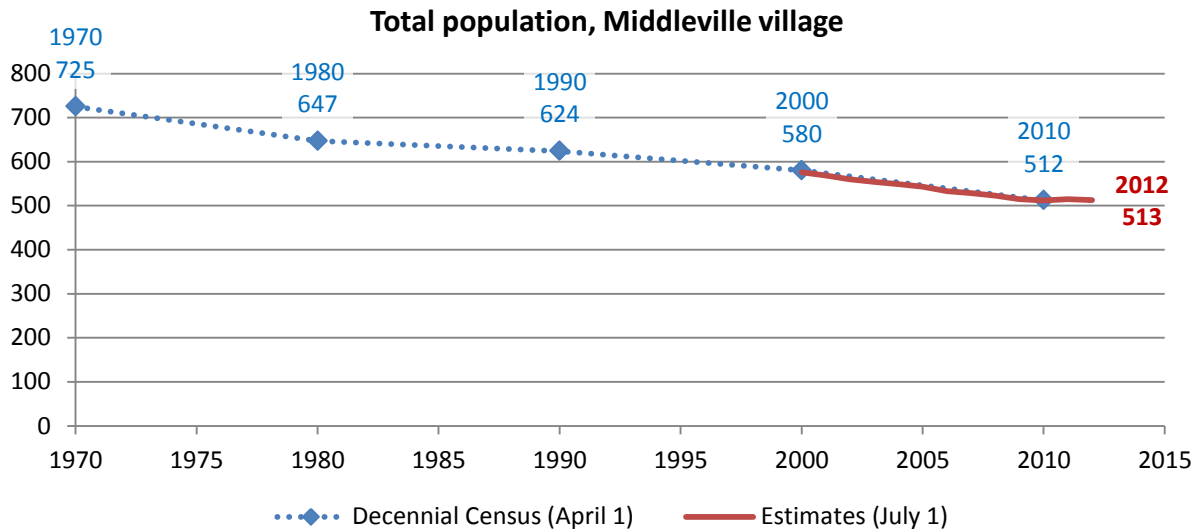

Source: 1970-2010 Decennial Census, 2000-2010 intercensal population estimates and 2010-2012 post censal population estimates (all U.S. Census Bureau)

#### Change since previous Census

##### Change

Decennial Census	Total population	Number	Percent
1970	725		
1980	647	-78	-10.8%
1990	624	-23	-3.6%
2000	580	-44	-7.1%
2010	512	-68	-11.7%

Source: 1970-2010 Decennial Census

Estimated population in 2012: 513. Change between April, 1 2010 and July 1, 2012: 1 (0.2%)

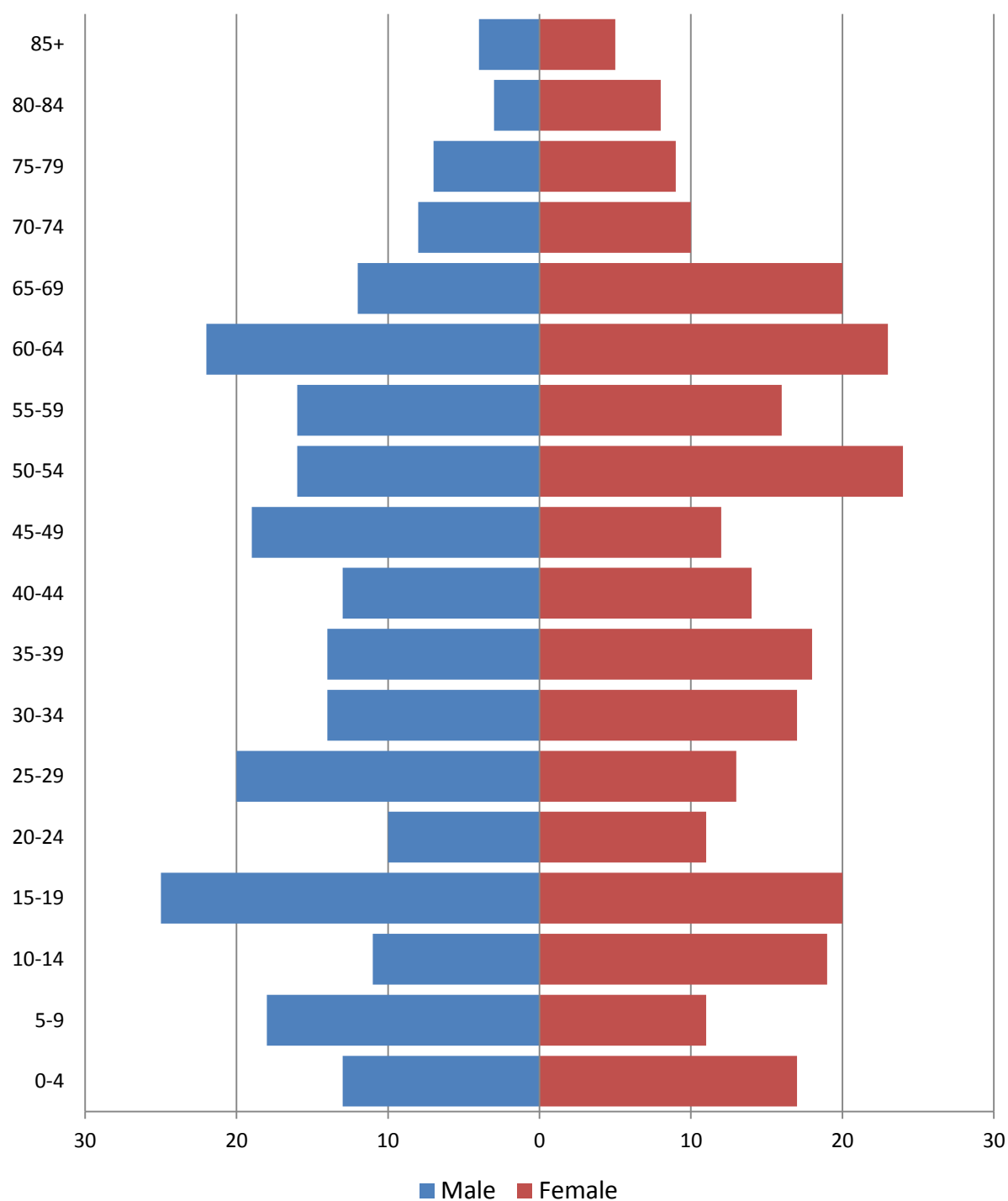
**Population by age****2010 population pyramid****2010 Population Pyramid, Middleville village***Source: 2010 Decennial Census*

**Selected age groups**

Age group	2000		2010		Difference	
	Count	Share	Count	Share	Count	%
Total population	550	100.0%	512	100.0%	-38	-6.9%
Under 5	23	4.2%	30	5.9%	7	30.4%
5-17	98	17.8%	82	16.0%	-16	-16.3%
18-24	40	7.3%	43	8.4%	3	7.5%
25-44	132	24.0%	123	24.0%	-9	-6.8%
45-64	156	28.4%	148	28.9%	-8	-5.1%
65+	101	18.4%	86	16.8%	-15	-14.9%
85+	10	1.8%	9	1.8%	-1	-10.0%
Median age	43	0.0%	40.6		0	0.0%

Source: 2000 and-2010 Decennial Census

**Population by race**

	Total	
	Count	Percentage
<b>Total population</b>	512	100%
Not Hispanic or Latino		
One race		
White	500	97.7%
Black or African American	0	0.0%
American Indian and Alaska Native	0	0.0%
Asian	2	0.4%
Native Hawaiian and Other Pacific Islander	0	0.0%
Some other race	0	0.0%
Two or more races	9	1.8%
Hispanic or Latino (of any race)	1	0.2%

Source: 2010 Decennial Census

## Mohawk village

### Total Population

#### Historic Decennial Census and recent annual estimates

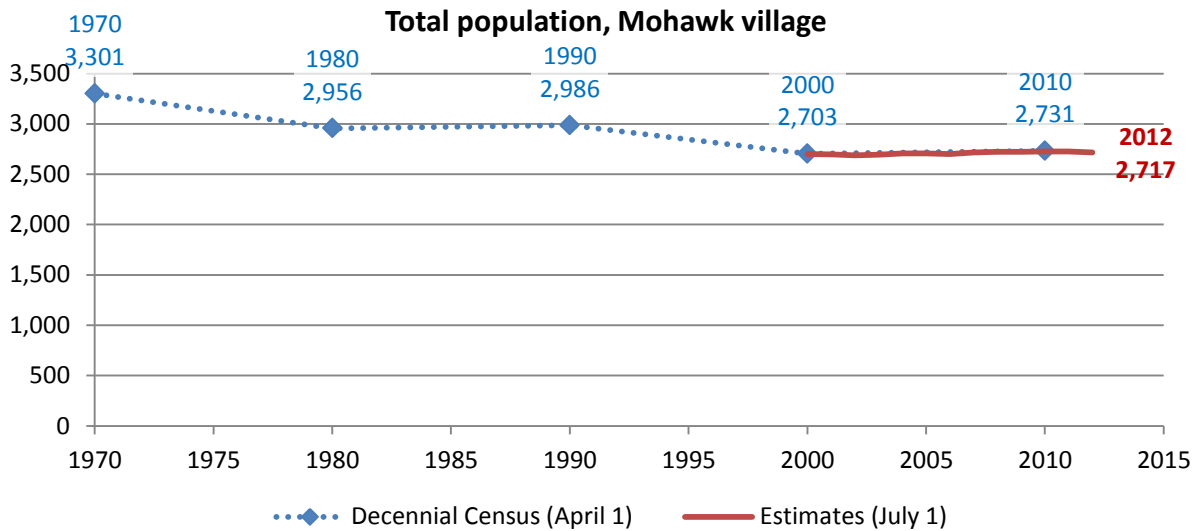

Source: 1970-2010 Decennial Census, 2000-2010 intercensal population estimates and 2010-2012 post censal population estimates (all U.S. Census Bureau)

#### Change since previous Census

##### Change

Decennial Census	Total population	Number	Percent
1970	3,301		
1980	2,956	-345	-10.5%
1990	2,986	30	1.0%
2000	2,703	-283	-9.5%
2010	2,731	28	1.0%

Source: 1970-2010 Decennial Census

Estimated population in 2012: 2,717. Change between April, 1 2010 and July 1, 2012: -14 (-0.5%)

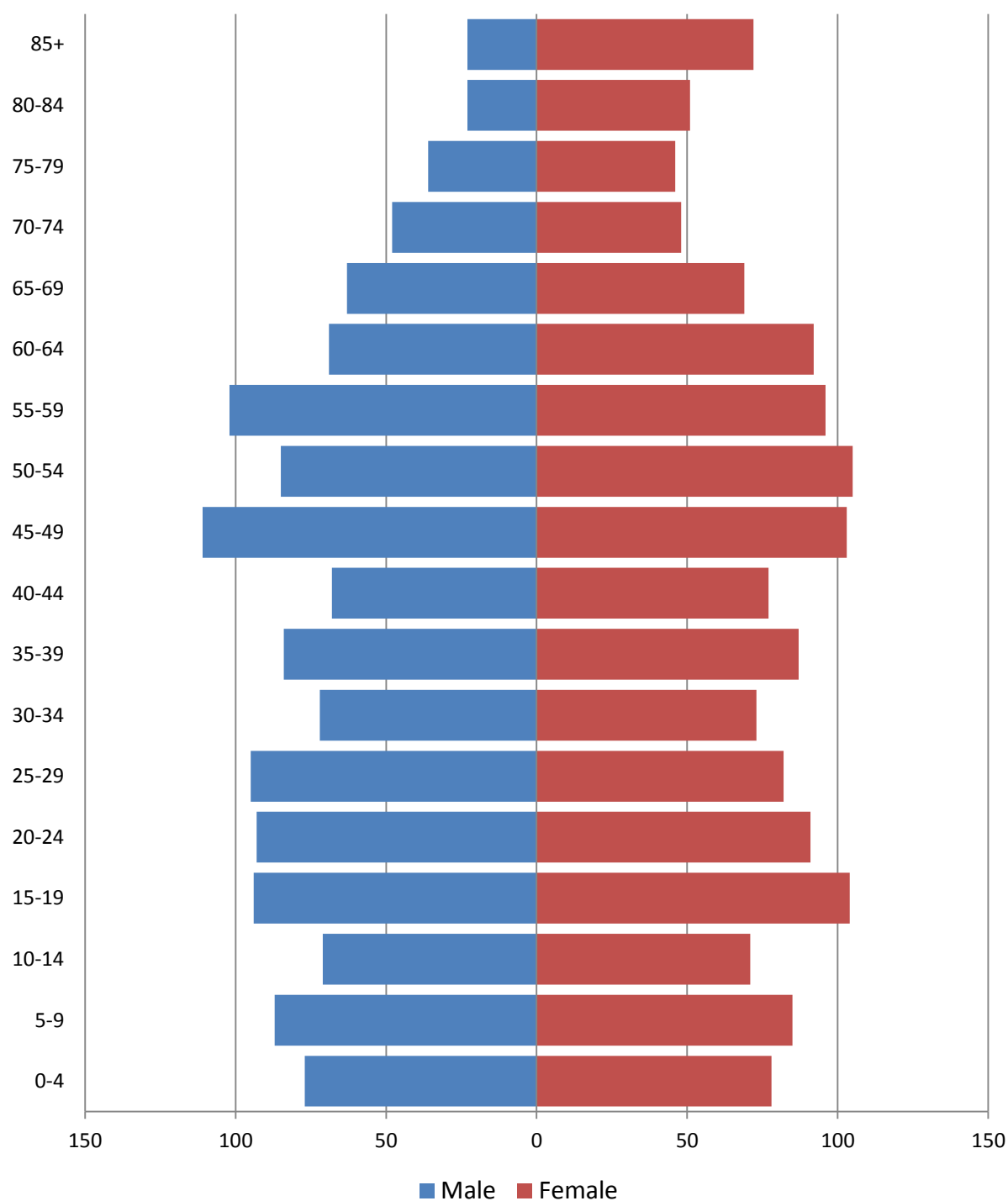
**Population by age****2010 population pyramid****2010 Population Pyramid, Mohawk village***Source: 2010 Decennial Census*

**Selected age groups**

Age group	2000		2010		Difference	
	Count	Share	Count	Share	Count	%
Total population	2,660	100.0%	2,731	100.0%	71	2.7%
Under 5	131	4.9%	155	5.7%	24	18.3%
5-17	445	16.7%	424	15.5%	-21	-4.7%
18-24	249	9.4%	272	10.0%	23	9.2%
25-44	690	25.9%	638	23.4%	-52	-7.5%
45-64	648	24.4%	763	27.9%	115	17.7%
65+	497	18.7%	479	17.5%	-18	-3.6%
85+	51	1.9%	95	3.5%	44	86.3%
Median age	40	0.0%	40.9		0	0.0%

Source: 2000 and-2010 Decennial Census

**Population by race**

	Total	
	Count	Percentage
<b>Total population</b>	2,731	100%
Not Hispanic or Latino		
One race		
White	2,609	95.5%
Black or African American	25	0.9%
American Indian and Alaska Native	6	0.2%
Asian	17	0.6%
Native Hawaiian and Other Pacific Islander	0	0.0%
Some other race	1	0.0%
Two or more races	33	1.2%
Hispanic or Latino (of any race)	40	1.5%

Source: 2010 Decennial Census



## Newport village

### Total Population

#### Historic Decennial Census and recent annual estimates

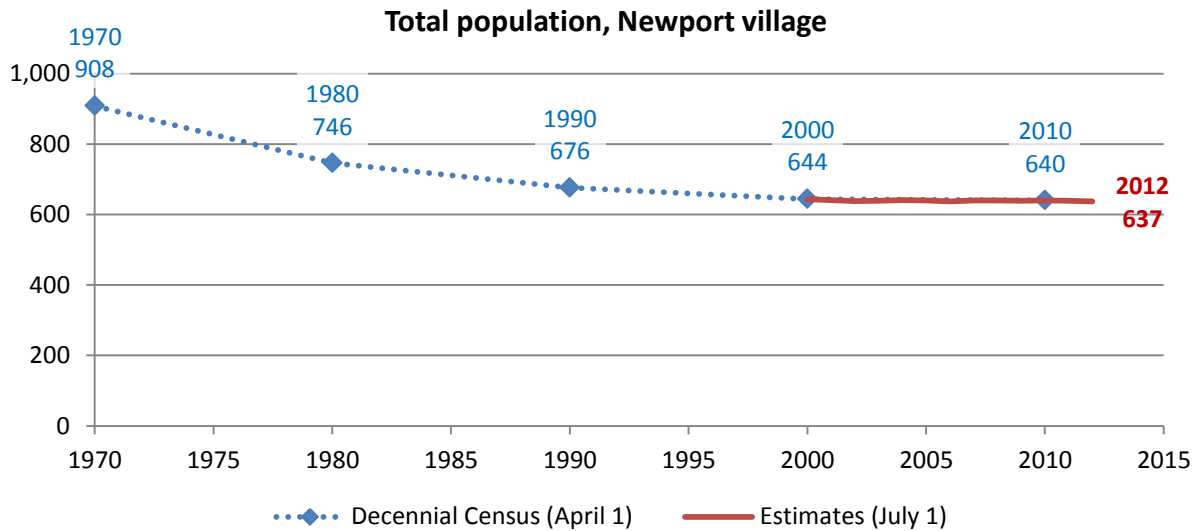

Source: 1970-2010 Decennial Census, 2000-2010 intercensal population estimates and 2010-2012 post censual population estimates (all U.S. Census Bureau)

#### Change since previous Census

##### Change

Decennial Census	Total population	Number	Percent
1970	908		
1980	746	-162	-17.8%
1990	676	-70	-9.4%
2000	644	-32	-4.7%
2010	640	-4	-0.6%

Source: 1970-2010 Decennial Census

Estimated population in 2012: 637. Change between April, 1 2010 and July 1, 2012: -3 (-0.5%)

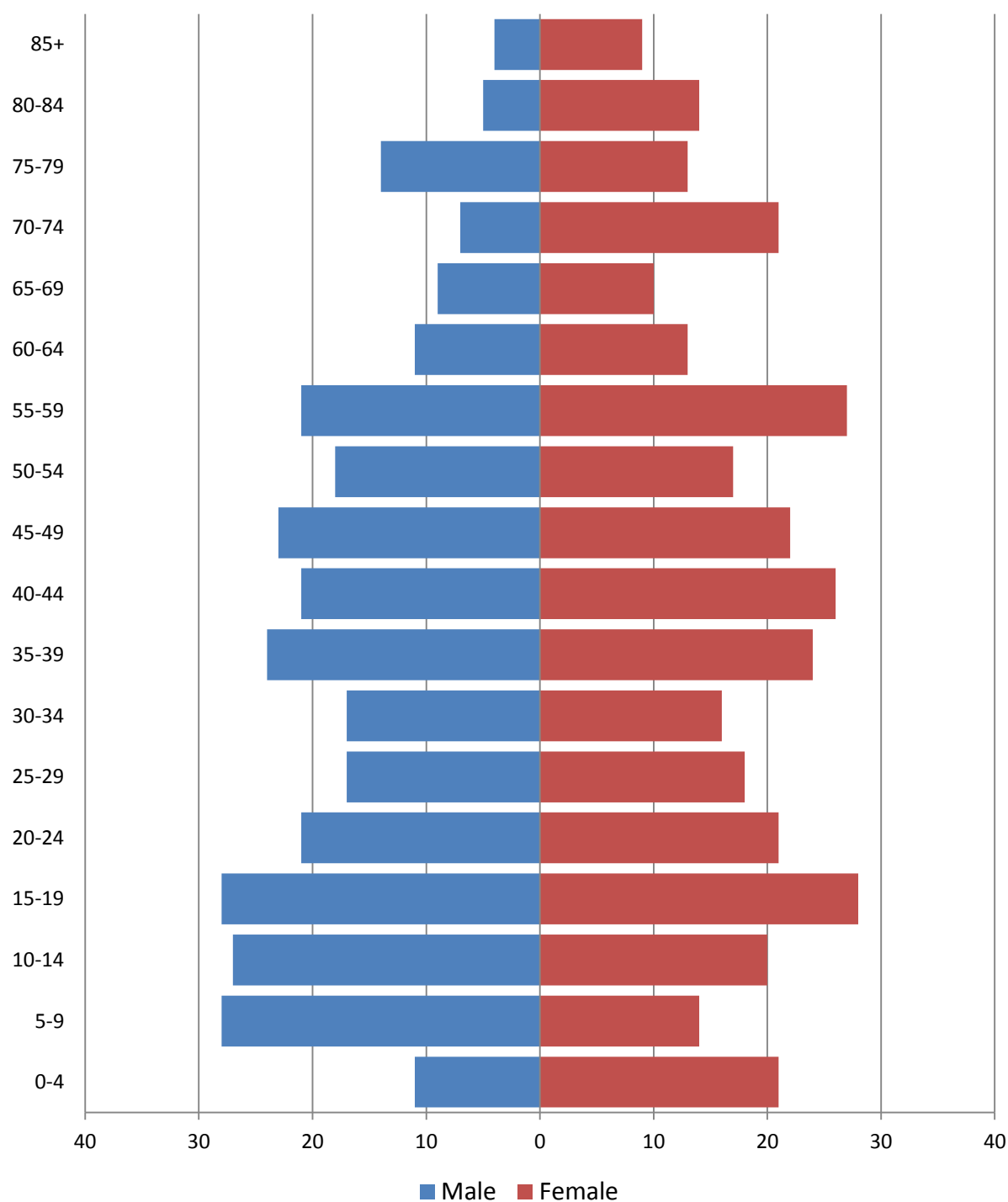
**Population by age****2010 population pyramid****2010 Population Pyramid, Newport village***Source: 2010 Decennial Census*

**Selected age groups**

Age group	2000		2010		Difference	
	Count	Share	Count	Share	Count	%
Total population	640	100.0%	640	100.0%	0	0.0%
Under 5	38	5.9%	32	5.0%	-6	-15.8%
5-17	126	19.7%	132	20.6%	6	4.8%
18-24	39	6.1%	55	8.6%	16	41.0%
25-44	185	28.9%	163	25.5%	-22	-11.9%
45-64	131	20.5%	152	23.8%	21	16.0%
65+	121	18.9%	106	16.6%	-15	-12.4%
85+	13	2.0%	13	2.0%	0	0.0%
Median age	38	0.0%	38.5		0	0.0%

Source: 2000 and-2010 Decennial Census

**Population by race**

	Total	
	Count	Percentage
<b>Total population</b>	640	100%
Not Hispanic or Latino		
One race		
White	622	97.2%
Black or African American	7	1.1%
American Indian and Alaska Native	0	0.0%
Asian	2	0.3%
Native Hawaiian and Other Pacific Islander	0	0.0%
Some other race	0	0.0%
Two or more races	3	0.5%
Hispanic or Latino (of any race)	6	0.9%

Source: 2010 Decennial Census

## Poland village

### Total Population

#### Historic Decennial Census and recent annual estimates

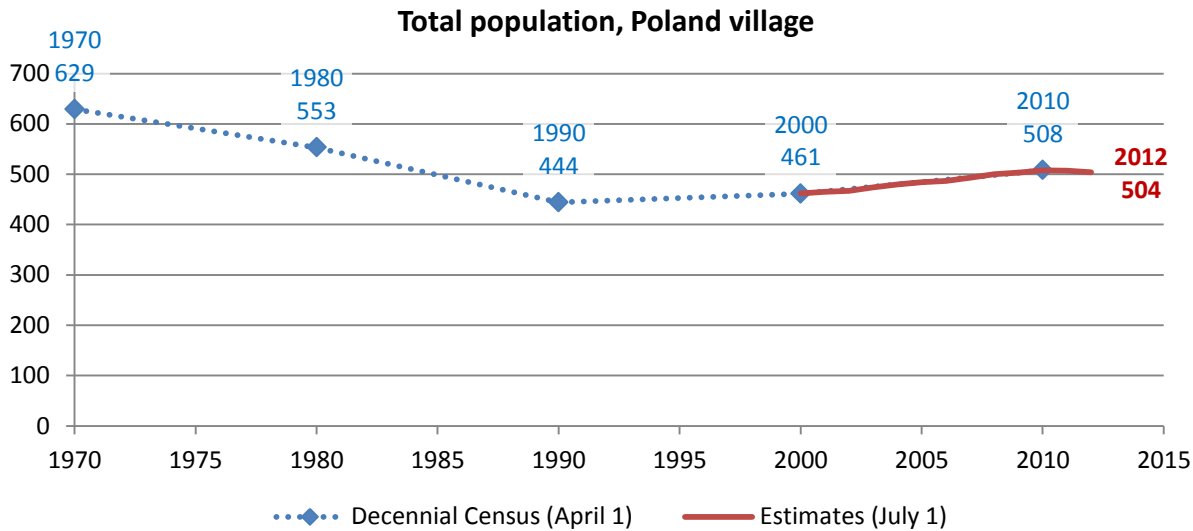

Source: 1970-2010 Decennial Census, 2000-2010 intercensal population estimates and 2010-2012 post censul population estimates (all U.S. Census Bureau)

#### Change since previous Census

##### Change

Decennial Census	Total population	Number	Percent
1970	629		
1980	553	-76	-12.1%
1990	444	-109	-19.7%
2000	461	17	3.8%
2010	508	47	10.2%

Source: 1970-2010 Decennial Census

Estimated population in 2012: 504. Change between April, 1 2010 and July 1, 2012: -4 (-0.8%)

## Population by age

### 2010 population pyramid

2010 Population Pyramid, Poland village

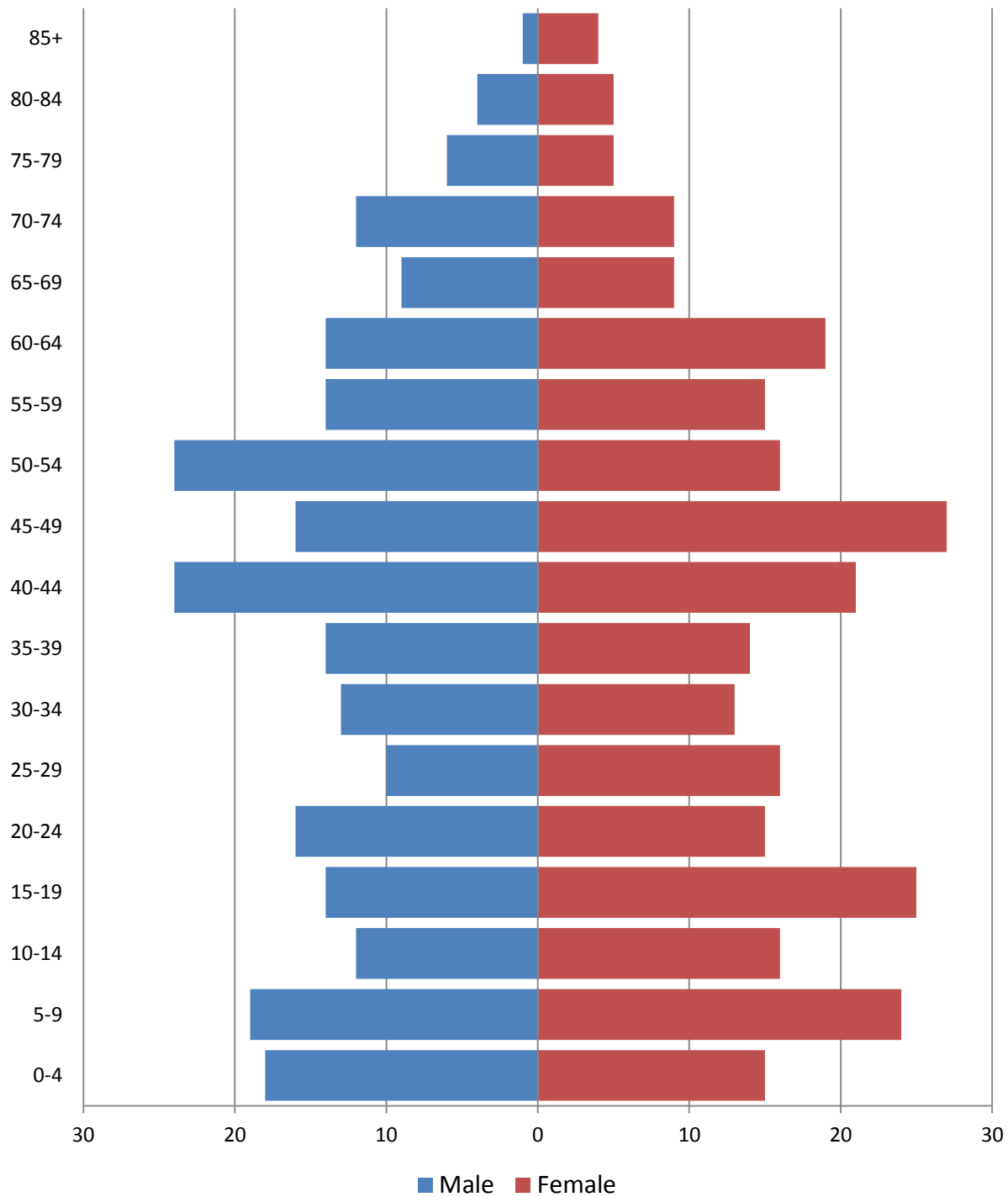

Source: 2010 Decennial Census

## Selected age groups

Age group	2000		2010		Difference	
	Count	Share	Count	Share	Count	%
Total population	451	100.0%	508	100.0%	57	12.6%
Under 5	22	4.9%	33	6.5%	11	50.0%
5-17	85	18.8%	95	18.7%	10	11.8%
18-24	34	7.5%	46	9.1%	12	35.3%
25-44	122	27.1%	125	24.6%	3	2.5%
45-64	114	25.3%	145	28.5%	31	27.2%
65+	74	16.4%	64	12.6%	-10	-13.5%
85+	14	3.1%	5	1.0%	-9	-64.3%
Median age	39	0.0%	40.0		0	0.0%

Source: 2000 and-2010 Decennial Census

## Population by race

	Total	
	Count	Percentage
<b>Total population</b>	508	100%
Not Hispanic or Latino		
One race		
White	495	97.4%
Black or African American	2	0.4%
American Indian and Alaska Native	3	0.6%
Asian	0	0.0%
Native Hawaiian and Other Pacific Islander	0	0.0%
Some other race	0	0.0%
Two or more races	3	0.6%
Hispanic or Latino (of any race)	5	1.0%

Source: 2010 Decennial Census

## West Winfield village

### Total Population

#### Historic Decennial Census and recent annual estimates

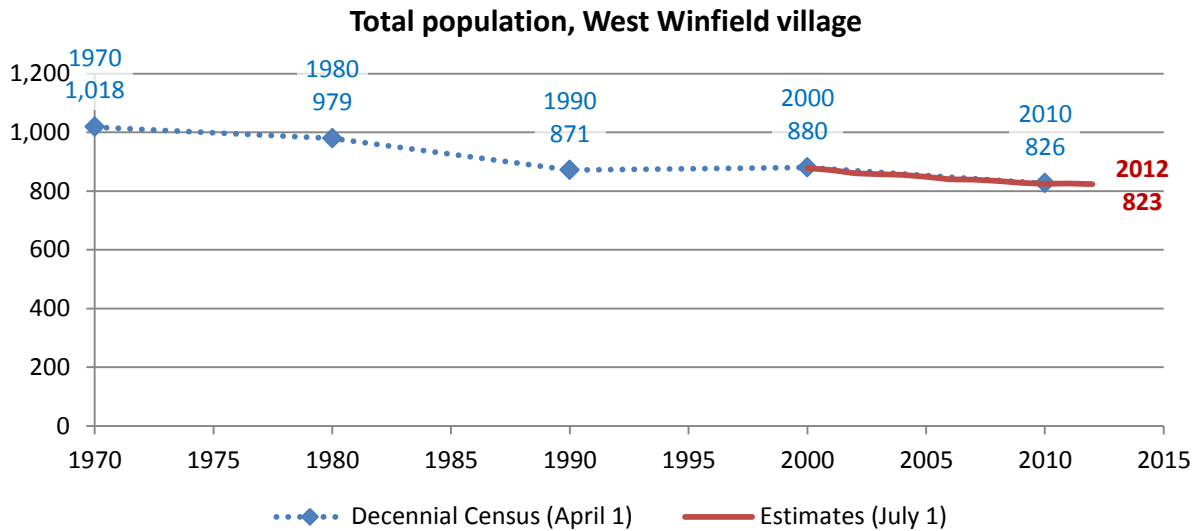

Source: 1970-2010 Decennial Census, 2000-2010 intercensal population estimates and 2010-2012 post censual population estimates (all U.S. Census Bureau)

#### Change since previous Census

##### Change

Decennial Census	Total population	Number	Percent
1970	1,018		
1980	979	-39	-3.8%
1990	871	-108	-11.0%
2000	880	9	1.0%
2010	826	-54	-6.1%

Source: 1970-2010 Decennial Census

Estimated population in 2012: 823. Change between April, 1 2010 and July 1, 2012: -3 (-0.4%)

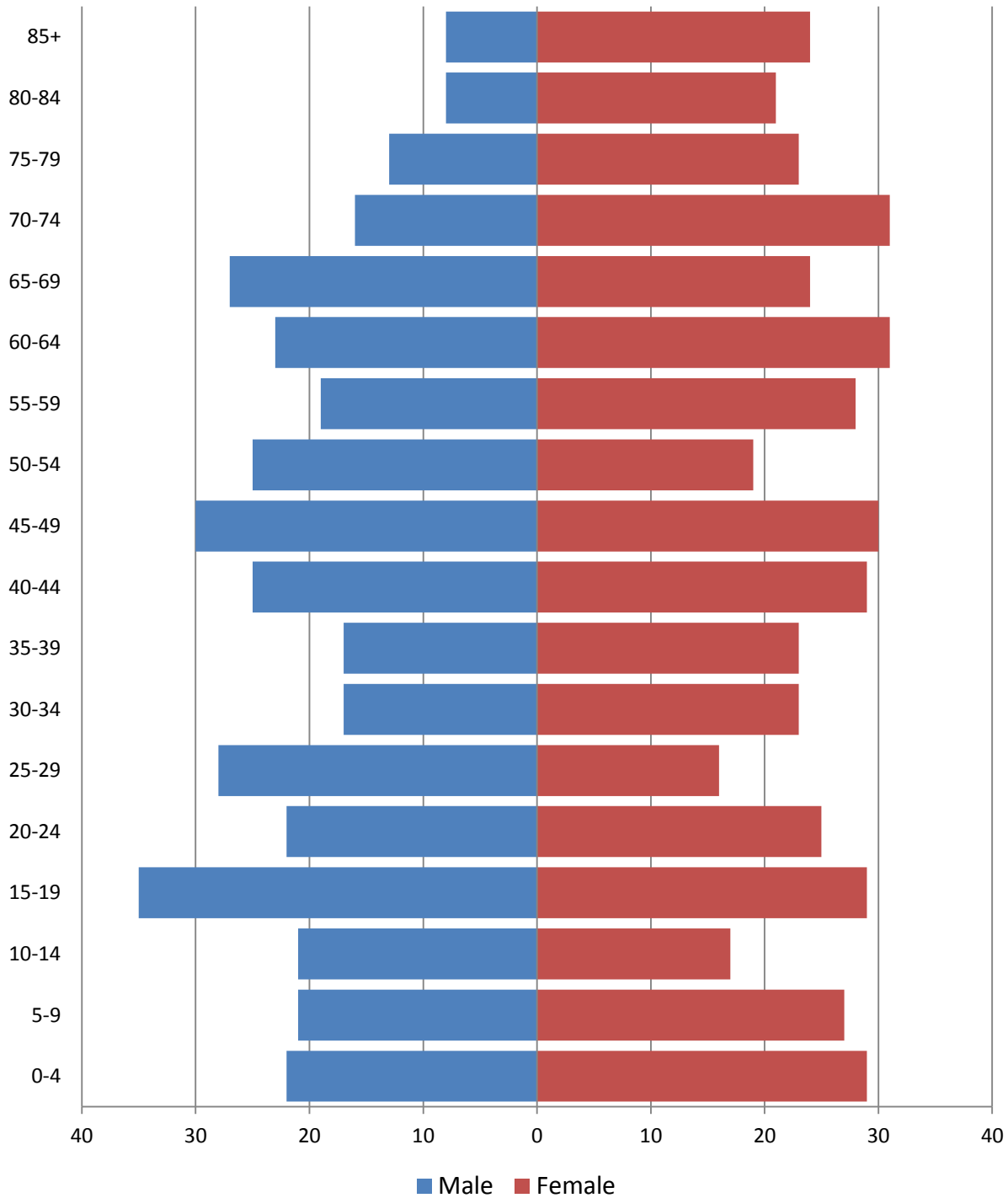
**Population by age****2010 population pyramid****2010 Population Pyramid, West Winfield village***Source: 2010 Decennial Census*



**Selected age groups**

Age group	2000		2010		Difference	
	Count	Share	Count	Share	Count	%
Total population	862	100.0%	826	100.0%	-36	-4.2%
Under 5	42	4.9%	51	6.2%	9	21.4%
5-17	182	21.1%	128	15.5%	-54	-29.7%
18-24	60	7.0%	69	8.4%	9	15.0%
25-44	180	20.9%	178	21.5%	-2	-1.1%
45-64	220	25.5%	205	24.8%	-15	-6.8%
65+	178	20.6%	195	23.6%	17	9.6%
85+	15	1.7%	32	3.9%	17	113.3%
Median age	41	0.0%	44.1		0	0.0%

Source: 2000 and-2010 Decennial Census

**Population by race**

	Total	
	Count	Percentage
<b>Total population</b>	826	100%
Not Hispanic or Latino		
One race		
White	794	96.1%
Black or African American	0	0.0%
American Indian and Alaska Native	6	0.7%
Asian	3	0.4%
Native Hawaiian and Other Pacific Islander	0	0.0%
Some other race	0	0.0%
Two or more races	6	0.7%
Hispanic or Latino (of any race)	17	2.1%

Source: 2010 Decennial Census

---

## Glossary

**American Community Survey (ACS)** - The American Community Survey is an ongoing survey of the population that provides data every year on a variety of social and economic characteristics—age, sex, race, family and relationships, income and benefits, health insurance, education, veteran status, disabilities, where you work and how you get there, where you live and how much you pay for some essentials. The ACS replaced the information previously gathered by what was known as the “long form” of the decennial censuses. The ACS provides communities, companies and other institutions with current information they need to plan investments and services. Information from the survey generates data that help determine how more than \$400 billion in federal and state funds are distributed each year. Every estimate presented in the American Community Survey, as in other surveys, has an uncertainty associated with it. Often the magnitude of that uncertainty is expressed as the Margin of Error.

**Confidence Interval (CI)** - indication of the degree of uncertainty about a sample estimates. Confidence intervals have been traditionally reported at the 90, 95 and 99 percent levels. A 90 percent confidence interval can be interpreted, for example, roughly as providing 90 percent certainty that the interval defined by the upper and lower bounds contain the true value of the characteristic. If a Margin of Error is given, the lower bound of the confidence interval is equal to the estimate minus the Margin of Error and the upper bound is equal to the estimate plus the Margin of Error. (See further, Margin of Error definition below.)

**County subdivision or Minor Civil Division (MCD)** - The Census Bureau geography for primary administrative units below the county level in New York is collectively referred to as county subdivisions or minor civil divisions. These include towns, cities and Indian Reservations.

**Decennial Census** - the Census of the population and housing taken every 10 years in the United States, at the start of each decade, since 1790.

**Employed** – either “at work” or “with a job, but not at work”.

**Group Quarters Population** - all U.S. residents who live in group living facilities including correctional institutions, juvenile facilities, skilled nursing facilities, college residence halls, military barracks, group homes, and workers' dormitories.

**Household Population** - all U.S. residents who live in housing units such as single family homes, townhouses, apartments, and mobile homes.

**Intercensal Population Estimates** - estimates produced for the years between two decennial censuses when both the beginning and ending populations are known. They are produced once a decade by adjusting the existing time series of postcensal estimates for the entire decade to smooth the transition from one decennial census count to the next. They differ from the postcensal estimates that are released annually because the difference between the April 1 postcensal estimate and April 1 census count for the end of the decade is redistributed across the estimates for that decade. For dates when both postcensal and intercensal estimates are available, intercensal estimates are preferred.

**Labor Force** - consists of people classified as employed or unemployed.

**Margin of Error (MOE)** - a measure of the precision of an estimate at a given level of confidence. The confidence level of a margin of error indicates the likelihood that the difference between the population value (which you

would get if you could measure the whole population instead of a sample) and the estimate is less than or equal to the margin of error. The range from the estimate minus the margin of error to the estimate plus the margin of error is called the confidence interval. All ACS estimates are published with their margins of error at the 90 percent confidence level. Margins of error are useful in assessing the reliability of estimates and whether differences between estimates are significant.

**Numeric Population Change** - difference between the population of an area at the beginning and end of a time period. It is computed by taking the difference between the population at one point in time ( $t_1$ ) and some future time ( $t_2$ ).

**Percent Population Change** - difference between the population of an area at the beginning and end of a time period, expressed as a percentage of the beginning population. It is computed by dividing the population change ( $t_2 - t_1$ ) by  $t_1$  and multiplying the result by 100.

**Population Estimates** - The calculated number of people living in an area as of a specified point in time, usually July 1st. The estimated population is calculated using a component of change model that incorporates information on natural increase (births, deaths) and net migration (net domestic migration, net international migration) that has occurred in an area since the latest decennial census. A procedure for estimating the current population using a procedure involving a "base population" value at time  $t - 1$ , adding to that the births during the interval  $t - 1$  to  $t$ , subtracting the deaths during that interval  $t - 1$  to  $t$ , and then adding the net domestic and net international migration that occurred during that interval.

**Population Density** - Total number of people per areal unit like a square mile or square kilometer.

**Population Pyramids** - A graphical way of portraying a population's age and sex composition at a given slice in time. The first horizontal bar, constituting the base of the graph, is the youngest age group (typically 0-4) with the number of males in that age group on the left and the number of females in that age group on the right. On top of that age group is another horizontal bar for the next age group (e.g. 5-9) and so forth with the top bar typically for those aged 75 and over. In a population with lots of births and deaths, the shape typically forms a pyramid with a broad base and a narrow top. It is one of the most basic ways to understand population change over time as well as between different geographic units of a similar status (e.g. counties).

**Postcensal Estimates** - estimates produced for the years after a decennial census when only the beginning population is known. They are produced and revised each year, targeted to July 1 of that year.

**Race/Ethnicity** - the Census Bureau collects racial data in accordance with guidelines provided by the U.S. Office of Management and Budget (OMB), and these data are based on self-identification. The racial categories included in the census questionnaire generally reflect a social definition of race recognized in this country and not an attempt to define race biologically, anthropologically, or genetically. In addition, it is recognized that the categories of the race item include racial and national origin or sociocultural groups. People may choose to report more than one race to indicate their racial mixture, such as "American Indian" and "White." People who identify their origin as Hispanic, Latino, or Spanish may be of any race. OMB requires five minimum categories: White, Black or African American, American Indian or Alaska Native, Asian, and Native Hawaiian or Other Pacific Islander. Hispanics may be classified as white or black. So we generally separate them out as an ethnic group first.

**Unemployed** – Not employed, but actively looking for work and available to accept a job.

**Unemployment rate** – Fraction of the Labor Force that is unemployed.

**Urban Area** – A densely settled area with at least 2,500 people. If the total number of people is less than 50,000 the Census Bureau calls it an Urban Cluster, otherwise an Urbanized Area.

**Vintage** - each year, the U.S. Census Bureau produces and publishes estimates of the population for each state and county, as well as the nation as a whole. These are called “vintages.” In producing these vintages, the Bureau utilizes administrative data from a number of sources to estimate 1) the change in population since the most recent decennial census, and 2) the population for each year since the most recent decennial census. With each annual release of population estimates (vintage), the entire time series of estimates beginning on April 1, 2010 is revised and updated.

## References

Herkimer County homepage: <http://herkimercounty.org/content>

At Cornell:

- Cornell Cooperative Extensions (CCE)  
Home page: <http://www.cce.cornell.edu>
  - Herkimer local office: <http://blogs.cce.cornell.edu/herkimer/>
- Program on Applied Demographics (PAD)  
URL: <http://pad.human.cornell.edu/>
- Community and Regional Development Institute (CaRDI)  
URL: <http://devsoc.cals.cornell.edu/cals/devsoc/outreach/cardi/index.cfm>

Data sources and background information:

- U.S. Census Bureau - general
  - QuickFacts: <http://quickfacts.census.gov/qfd/states/36/36043.html>
  - QuickLinks: <http://quickfacts.census.gov/qfd/states/36/36043lk.html>
  - American FactFinder: <http://factfinder2.census.gov>
- U.S. Census Bureau - population
  - Decennial Census
    - Background: <http://2010.census.gov/2010census/>
    - Demographic Profile: [http://factfinder2.census.gov/bkmk/table/1.0/en/DEC/10\\_SF1/SF1DP1/0500000US36043](http://factfinder2.census.gov/bkmk/table/1.0/en/DEC/10_SF1/SF1DP1/0500000US36043)
  - American Community Survey (ACS)
    - Background: <http://www.census.gov/acs/www/>
    - Social Data Profile: [http://factfinder2.census.gov/bkmk/table/1.0/en/ACS/10\\_5YR/DP02/0500000US36043](http://factfinder2.census.gov/bkmk/table/1.0/en/ACS/10_5YR/DP02/0500000US36043)
    - Economic Data Profile: [http://factfinder2.census.gov/bkmk/table/1.0/en/ACS/10\\_5YR/DP03/0500000US36043](http://factfinder2.census.gov/bkmk/table/1.0/en/ACS/10_5YR/DP03/0500000US36043)
    - Housing Data Profile: [http://factfinder2.census.gov/bkmk/table/1.0/en/ACS/10\\_5YR/DP04/0500000US36043](http://factfinder2.census.gov/bkmk/table/1.0/en/ACS/10_5YR/DP04/0500000US36043)
    - Demographics Data Profile: [http://factfinder2.census.gov/bkmk/table/1.0/en/ACS/10\\_5YR/DP05/0500000US36043](http://factfinder2.census.gov/bkmk/table/1.0/en/ACS/10_5YR/DP05/0500000US36043)
  - Population estimates: <http://www.census.gov/popest/estimates.html>

Alternative sites for data retrieval:

- The Nelson A. Rockefeller Institute of Government – New York State Statistical Yearbooks  
[http://www.rockinst.org/nys\\_statistics/](http://www.rockinst.org/nys_statistics/)
- Headwaters Economics: Economic Profile System – Human Dimensions Toolkit  
<http://headwaterseconomics.org/tools/eps-hdt>
- National Historical Geographic Information System (NHGIS)  
<https://www.nhgis.org/>
- Social Explorer  
<http://www.socialexplorer.com/pub/home/home.aspx>

- Missouri Census Data Center  
<http://mcdc.missouri.edu/>
- DataFerret  
<http://dataferrett.census.gov/>
- Investigative Reporters and Editors (IRE) Census project  
<http://census.ire.org/>